2 CENTS PAY NO MORE!

Chicago Daily Tribune

THE WORLD'S GREATEST NEWSPAPER

FINAL EDITION

VOLUME LXXXXI.—NO. 103 C [REG. U. S. PAT. OFFICE; COPYRIGHT 1932 BY THE CHICAGO TRIBUNE.] FRIDAY, APRIL 29, 1932.—36 PAGES THIS PAPER CONSISTS OF TWO SECTIONS—SECTION ONE *** PRICE TWO CENTS IN CHICAGO AND SUBURBS ELSEWHERE THREE CENTS

MASSIE JURY SPLIT 10 TO 2

HOUSE CUTS PAY OF 100,000, BUT 700,000 ESCAPE

Rejects 5 Day Week, Furlough Plans.

BY ARTHUR SEARS HENNING.
[Chicago Tribune Press Service.]

Washington, D. C., April 28.—[Special.]—In the presence of galleries again jammed with government employés and their families the "runaway" house continued this afternoon and tonight to annihilate proposals to retrench federal expenses by cutting the pay of the bureaucracy.

By a vote of 156 to 175 the house rejected President Hoover's plan for a five day week for per diem employés and an enforced 30 day furlough without pay for annual salaried employés. Mr. Hoover had estimated that this arrangement would save the taxpayers $2 millions dollars a year.

Then the house gave final approval to the pay cut section of the omnibus economy bill as amended last night to provide that salaries over $2,500 be reduced 11 per cent. This pay cut will affect only 100,000 out of the 800,000 federal employés and will save only 12 million dollars compared with the 87 millions the economy committee proposed to save by an 11 per cent reduction of salaries over $1,000.

Half Holiday Retained.

Earlier in the day the house voted to retain the Saturday half holiday which the committee had proposed to suspend in order to save an additional 9 millions. The proposed suspension of the half holiday was knocked out by a vote of 141 to 118.

As the bill stood when the house adjourned shortly after 10 o'clock tonight the bipartisan coalition of insurgents had succeeded in knocking out 64 million of the 200 millions the economy committee claimed would be saved by the omnibus bill.

When the insurgent majority had succeeded in whittling the proposed pay cut savings down from 76 millions to 64 millions to the accompaniment of applause by the government workers in the galleries, Representative E. E. Cox [Dem., Ga.] arose and in a profound silence delivered a solemn warning to the chamber.

Cites Public Demand.

"Evidently this house," he said, "has not heard the rumblings of popular demand for relief from the burden of governmental costs. The anger and wrath that will be visited upon us if we continue the course of the last two days will be virtuous and just. Are not congress and the employés of the government ready to make some sacrifice? The hour has struck when we must take into account the condition of the country. If we fail we shall be swept out of our seats and we shall deserve to be."

"You can't cure a panic with economy," retorted Representative John E. Rankin [Dem., Miss.]. "Pass this bill and the panic will still be just as bad tomorrow."

An amendment was inserted in the pay cut resolution reducing the salaries of officers of the Reconstruction Finance corporation from $12,000 to $10,000 a year.

Fail to Ward Off Cut.

An attempt to strike out the entire pay cut plan was defeated when an amendment to that effect offered by Representative William P. Connery [Dem., Mass.] was rejected by a vote of 84 to 183. Previously an amendment offered by Representative Harry P. Beam [Dem., Ill.] which if adopted would have achieved the same result had also been rejected.

A measure of merriment was injected into the tense proceedings just before the house moved on to consideration of title two of the bill.

In all seriousness Representative John C. Schafer [Rep., Wis.] introduced a "real economy amendment" to supplant the entire pay cut title.

The clerk began solemnly to read a proposal to furlough employés of the prohibition bureau and the bureau of industrial alcohol "for six calendar months." He got no farther when gales of laughter and cheers from the floors and galleries drowned out his voice.

Dry Comes to Rescue.

Above the din Representative Thomas L. Blanton [Dem., Tex.], ardent dry, was yelling a point of order against the amendment.

"It's the bunk!" he shouted, and got an answering shout from Representative F. H. La Guardia [Rep., N. Y.] that "the whole bill is the bunk."

Representative C. William Ramseyer [Rep., Ia.] offered the Hoover pay reduction plan as a substitute for what was left of the committee pay

(Continued on page 6, column 3.)

NEWS SUMMARY

of The Tribune

[And Historical Scrap Book.]

Friday, April 29, 1932.

FOREIGN.

Jury in Fortescue-Massie murder case reported divided ten to two for acquittal at end of 29th hour. Page 1.

Four Japanese leaders injured by bomb in Shanghai. Page 1.

House of lords, as supreme tribunal, denies appeal of engraving firm in bogus note case. Page 3.

Chinese bandits peril Mukden, Dr. MacNair of University of Chicago claims on return to Shanghai. Page 9.

Secretary of State Stimson postpones departure from Geneva until tomorrow. Page 9.

Members of Irish dail near blows in debate on bill to abolish oath to king; Labor pledge assures passage. Page 13.

LOCAL.

Council finance committee votes approval of Mayor Cermak's economy budget for 1932 cutting costs $15,000,000. Page 1.

Milk wagon drivers to meet tonight to act on pay cut proposal. Page 1.

Ralph Church defeats James Simpson Jr. for congressional nomination by 73 votes in official count. Page 1.

Mayor Cermak is expected to name Francis X. Busch and one other prominent citizen to the school board today. Page 2.

State completes case against Connolly and Joyce; auto man says cars were never hired. Page 4.

Witnesses tell of stores' gifts of food to aid former City Sealer Dan Serritella's Christmas "charity." Page 4.

Sam Hunt, golf bag gunman, wins third court battle; judge suppresses gun evidence. Page 4.

Mother begins court fight over custody of child adopted by assistant city prosecutor. Page 5.

American public gives $125,000,000 a year to 36,000 drugless healers in the country. Page 10.

Hospital reports patients treated in outpatient department increase 13 times in 18 months. Page 10.

Illinois commerce commission orders investigation of surcharge for use of cradle telephones. Page 11.

News of society. Page 17.

Death notices, obituaries. Page 20.

WASHINGTON.

House cuts pay of 100,000 federal employés, but refuses to vote reductions for 700,000 others. Page 1.

Cabinet accused of propaganda against curtailed government expenditures. Page 6.

Tariff on coal and oil stricken from senate revenue measure by committee. Page 7.

President Hoover host to governors at White House dinner. Page 8.

DOMESTIC.

Unarmed man slain by sheriff's machine gun in Indiana dry raid. Page 2.

Woman kills policeman and is killed after two hour battle resulting from quarrel over mowing lawn. Page 2.

United States votes 3 to 1 for repeal of prohibition in Literary Digest's nation-wide poll. Page 3.

Legislators think they have arranged end of special sessions, only to be halted by Sterling. Page 5.

Hurley says Hoover will never admit American people can be licked. Page 7.

Charge made Roosevelt forces spent $150,000 in losing fight in Massachusetts. Page 8.

League of Women Voters cheers demand for action in combating economic crisis. Page 15.

Eight young women, two co-eds, dead in Oklahoma after illegal operations. Page 20.

SPORTS.

Cubs whip Cardinals, 12 to 7, for sixth straight victory. Page 25.

Levinsky and Walker fight it out tonight; it's new story of the Irish man and the Jew. Page 25.

White Sox get 11 to 2 trimming at Cleveland. Page 25.

Small boys, full of pop, will be Penn relay heroes today. Page 25.

Vines and Allison win opening Davis cup matches from Canadians. Page 25.

Charity races today to open Derby meeting. Page 26.

Chicago fans back Tick On to win Derby. Page 26.

N. B. A. selects Baltimore as site of annual convention. Page 27.

EDITORIALS.

Mr. Hoover at Richmond; Well Done; Roosevelt in Two Primaries; Smoke Screen for Shirkers; Tardieu's Sore Throat; Sheridan Road. Page 12.

FINANCE, COMMERCE.

Bank of France reports gold reserve of over 3 billions. Page 28.

May corn at 30 cents a bushel brings lowest price since 1898. Page 29.

Bethlehem Steel declares dividend on preferred stock. Page 29.

Reserve banks pump more credits into money market. Page 29.

Prices of stocks decline on Wall street again. Page 29.

Want Ad index. Page 32.

Average net paid circulation of THE CHICAGO TRIBUNE March, 1932 DAILY in excess of 815,000

OUT 30 HOURS; MAJORITY VOTE FOR ACQUITTAL

Defense Offers to Make Compromise.

BULLETIN.

HONOLULU, April 28.—(AP)—The jury in the Joseph Kahahawai lynching case was locked up for the night at 10 o'clock (3:30 a. m. Friday, Chicago daylight time.) At that time it had been out 29 hours and 40 minutes without showing any signs of having reached a verdict. It will resume deliberations at 9 a. m. tomorrow (2:30 p. m., Friday, Chicago time.)

BY PHILIP KINSLEY.
[Chicago Tribune Press Service.]
[Copyright: 1932: By The Chicago Tribune.]

(Pictures on back page.)

HONOLULU, April 28.—After deliberating 25 hours, the jury in the Fortescue-Massie murder case is unable to agree. There are persistent reports that this jury of mixed racial strains stands ten to two for acquittal, or eleven to one on the same basis.

Prosecutor John C. Kelley said tonight that Attorney Montgomery Winn, of the defense, had called him by telephone and asked him to agree to accept such a vote as a verdict. Kelley rejected the suggestion.

The defense apparently believes the report of the ten to two division although Kelley discounts it. He declared that reports of division of seven to five are just as reliable.

Jurors Appear Tired.

Judge Charles S. Davis remained in his chambers throughout the day but received no word or request of any kind from the jury room. The jurors walked in and out of the courthouse to meals in a gloomy manner and with set, unsmiling features. They appeared tired.

Judge Davis returned to his chambers in the evening to continue his vigil. He said he would keep the jury out a reasonable time "considering the importance of the case." This is interpreted to mean that unless a verdict is reached it will be late tomorrow evening before the jury is discharged.

No loud arguments have been heard in the jury room, which opens onto a balcony over the park at the rear of the courthouse. Various groups of two or more appear from time to time on this balcony and lean disconsolately over the rails, apparently hopeless.

The first manifestation that the jurors were deadlocked came late this afternoon, when the seven Caucasian members came out of the jury room and stood on the balcony in the rain. Their five colleagues, of oriental and native strain, stayed inside. The seven men stood in a group and talked for several minutes.

"For and Against Navy" Issue.

The division among the jurors, however, is not regarded as so much along racial lines as it is for and against the navy. This is due, it is believed, to the injection of this issue into the final argument made by Kelley when he quoted Maj. Gen. Smedley Butler's "to hell with the admirals" statements.

His defiance of the admirals was the talk of Honolulu today and is expected to have repercussions in political Washington at this most critical time when changes in the government of the islands are under consideration by congress.

Victory for Darrow.

After being out twenty-five hours the jury went to dinner at 5:30 p. m. (11 p. m. Chicago time). Judge Davis ordered it to return two hours later and deliberate until 10 p. m. (3:30 a. m. Friday Chicago time).

Judge Davis expects to pass sentence at once, in the event of conviction, but this is considered to be the most remote of the four possible verdicts. In view of the tough nature of the case, it would be considered a victory for Clarence Darrow, 75 year old lawyer and his associates on the defense, if a mistrial is declared. Two mistrials, it is pointed out, would mean permanent freedom for his clients, which may be the soundest hope of the defense.

Judge Davis instructed the jurors that the following verdicts might be returned. As to Mrs. Fortescue, Lord and Jones, any one or all of them: guilty of second degree murder, guilty of manslaughter, or not guilty. As to Lieut. Massie: guilty as charged, guilty of manslaughter, not guilty by reason of insanity, or not guilty.

Shanghai Bomb Injures 4 Jap Chiefs

THE PLAGUE UPON THE LAND

THE LOCUST PLAGUE of EGYPT
"FOR THEY COVERED THE FACE OF THE WHOLE EARTH SO THAT THE LAND WAS DARKENED, AND THEY DID EAT EVERY HERB OF THE LAND, AND ALL THE FRUIT OF THE TREE."
EX-10-15.
TAX EATERS
FRUITS of AMERICAN INDUSTRY
THE PLAGUE OF AMERICA
ORR

Milk Drivers Act Tonight on Wage Cut

BY PAUL POTTER.

Members of the union comprising 7,000 milk wagon drivers in Chicago and its suburbs will meet at 220 South Ashland avenue tonight to act on a tentative agreement made by their officers with officials of Chicago milk companies providing for a wage reduction of between 12 and 14 per cent. It was reported that the drivers were prepared to accept the reduction.

The meeting was called as a result of negotiations that have been under way during the month to reduce the cost of distributing milk sufficiently to justify a reduction of 1 cent a quart and 1 cent a pint in retail milk prices.

Both the drivers' and dealers' spokesmen declined yesterday to confirm the reports that the new union scale, if approved tonight, would be $45 instead of $50 per week, effective May 1.

Changes in the existing commission rate and the minimum number of bottles of milk to be delivered per route, which would bring the pay reduction to between 12 and 14 per cent, were understood to be covered in the new agreement. The drivers recently rejected a salary of $40 a week proposed by the dealers.

Open Wage Negotiations.

Negotiations were opened yesterday afternoon at the Hotel La Salle between the dealers' wage committee and seven officers of the dairy employés' union, comprising inside dairy workers.

While the conference ended without any announced offers from either party, it was understood that the dairy plant workers expected some reduction in the scale, which has been $44 a week as a minimum. Foremen, cashiers, and skilled workers receive higher pay. Another meeting is to be held next Tuesday.

At the same time it was reported that dairy farmers might be asked to enter into negotiations with the distributors and be asked to accept a further reduction in the price paid to them for milk. Don M. Geyer, manager of the Pure Milk association, which represents 18,000 farm members, declared he had heard that such a move on the part of the dealers was contemplated.

Says Farmers Will Fight.

"You may be sure that if this is true the farmers will put up a stiff fight," Mr. Geyer stated. "Twice in sixteen months the farmers have accepted drastic cuts in milk prices to enable the dealers to reduce the retail price of milk in Chicago and suburbs 2 cents a quart.

"The farmer has given by far the larger share of these reductions, one of which came on Jan. 1, 1931, and the other the first of this year. We recognize that the dealers are carrying a heavier burden of surplus and lower volume of sales than when our agreements were made. But we insist that milk distribution costs are too high in Chicago."

Dealers assert that with wholesale milk prices continuing to decline they are carrying a burdensome surplus from the Pure Milk association's members "out of line with current and prospective market conditions."

THE WEATHER

FRIDAY, APRIL 29, 1932.

[Daylight Saving Time.]

Sunrise, 5:48; sunset, 7:46. Moon rises at 3:42 a. m. Saturday. Mercury, Saturn and Mars are morning stars; Venus and Jupiter are evening stars.

Chicago and vicinity—Increasing cloudiness Friday, followed by showers by night or on Saturday; mild temperature; moderate southeast winds.

Illinois — Increasing cloudiness Friday, followed by showers by afternoon, probably continuing Saturday; not much change in temperature.

TRIBUNE BAROMETER.

TEMPERATURES IN CHICAGO

MAXIMUM, 4 P. M. 68
MINIMUM, 7 A. M. 42

3 a. m.	46	Noon	62	8 p. m.	56
4 a. m.	45	1 p. m.	64	9 p. m.	55
5 a. m.	44	2 p. m.	65	10 p. m.	57
6 a. m.	43	3 p. m.	67	Unofficial—	
7 a. m.	42	4 p. m.	68	11 p. m.	58
8 a. m.	45	5 p. m.	67	Midnight	58
9 a. m.	53	6 p. m.	63	1 a. m.	57
10 a. m.	59	7 p. m.	59	2 a. m.	57
11 a. m.	62				

For 24 hours ended at 8 p. m. April 28: Mean temperature, 55; normal, 51; excess since Jan. 1, 350 degrees; deficiency for April, 33 degrees.

Precipitation, none; deficiency since Jan. 1, 2.34 inches; deficiency for April, 2.18 inches.

Barometer—7 a. m., 30.23; 7 p. m., 30.09.

Highest wind velocity, 13 miles an hour from the southeast at 4:31 p. m.

[Official weather table on page 31.]

Frost Danger Is About Over, Gardeners Told

Amateur gardeners received assurance yesterday from C. A. Donnel, weather forecaster, that tender spring flowers now may be planted with little danger from killing frosts.

"There may be some light frost," Mr. Donnel said, "but it is doubtful that any will be of a killing nature. Almost any seed may be planted safely."

The temperature reached a maximum of 68 degrees at 4 p. m. yesterday.

Church Wins Over Simpson by 73 Votes

BY ARTHUR EVANS.

Ralph E. Church won by 73 votes over James Simpson Jr., in the neck and neck race for Republican nomination for congress in the 10th, or Evanston, district yesterday at the conclusion of the official canvass. The total vote showed: Church, 29,324; Simpson, 29,251; Congressman Carl R. Chindblom, 23,783. The close finish opened possibilities of a recount.

In the unofficial police figures, Simpson had led Church by 200 to 300 votes. The official figures on the vote cast in the 344 precincts inside Chicago swung the lead to Church.

The contest in the 10th district—which stretches from North avenue to the Wisconsin boundary and embraces the north shore suburbs in the towns of Evanston, Niles, New Trier and Northfield, and the whole of Lake county—from the start was the liveliest of the campaign.

The Official Vote Results.

Combining the official returns of the canvass of the Cook county towns by the county clerk, the 344 city precincts by the election board and the Lake county vote by the Waukegan officials, the following totals were shown:

	Church.	Simpson.	Chindblom.
Chicago precincts	15,757	16,639	9,652
Cook county towns	8,320	5,920	6,122
Lake county	5,247	6,692	8,009
Totals	29,324	29,251	23,783

Simpson carried the Chicago precincts; Church carried the north shore towns in Cook county; Chindblom led in Lake county.

The 344 city precincts in the district are scattered in 9 north side wards, reaching from North avenue to the city limits, and the rest of the district embraces the north shore suburbs from Evanston to the Wisconsin line.

The battle evoked much interest by virtue of the fact that the home of the national W. C. T. U. is in Evanston and by reason of the positions on prohibition taken by the contenders.

Avowed Foe of Dry Law.

Mr. Simpson, who is 27 years old, the son of James Simpson of Marshall Field & Co. and chairman of the Chicago plan commission, got into the field last summer as an avowed liberal. Mr. Church and Congressman Childblom are former drys who have become modificationists. Last winter Mr. Church was one of the five Cook county house members who voted against repeal of the state search and seizure act. He and Mr. Chindblom hit the sawdust trail simultaneously some six weeks before the primary.

Blast Perils Officers of U.S. Marines

(Picture on back page.)

SHANGHAI, April 29 [Friday].—(AP)—Four of the highest Japanese officials in Shanghai, including Gen. Yoshinori Shirakawa, commander of the army here and leader of the Japanese forces in the Shanghai fighting, were seriously injured by a bomb explosion here today.

The officials were sitting in a grandstand at a celebration in honor of the birthday of Emperor Hirohito. The stand was filled with high Japanese diplomatic and military officials. Among those injured was Shigemitsu, Japanese minister to China.

Wild Confusion Ensues.

An unidentified person, believed to have been a Corean, tossed the bomb into the stand, entirely wrecking it. Wild confusion resulted in the large crowd. Others in the stand besides Minister Shigemitsu and Gen. Shirakawa were Maj. Gen. Kenkichi Uyeda and Consul General Mural.

The two most seriously injured were Mamoru Shigemitsu, Japanese minister to China and director of the recent peace parleys here, and Consul General Kuramatsu Mural.

Also among the injured was Maj. Gen. Kenkichi Uyeda, who began the Shanghai battle as commander, but was replaced by Gen. Yoshikawa.

Following the blast the huge crowd closed in on the man accused of hurling the bomb. Japanese military officers attending the review sought to establish order. They rescued the man accused, but it was not known immediately whether he was dead or alive. Officials said Gens. Hoshizawa and Uyeda were not fatally hurt.

Foreigners Are on Stand.

Scores of foreign military officers, including a number of officers of the United States marine force and the 31st U. S. infantry, narrowly escaped possible serious injury from the bomb.

The foreign officers were seated on the platform until a few minutes before the bomb exploded as guests of the Japanese. Most of them departed, however, when the Japanese began a series of speeches intended chiefly for the Japanese residents. The Americans were some distance away when the bomb exploded.

The American marine and army headquarters said that as far as was known none of the American officers was hurt.

SHERIFF CLOSES OASIS ON PLAINT OF FARM WIVES

Sheriff Lester Tiffany of Lake county promised last night that farmers in western Lake county will be home on time for dinner after the weekly auction of cattle and horses at Grayslake in the future. The sheriff made the promise, especially directed to farmers' wives, after a raid on the Grayslake hotel resulted in confiscation of 200 bottles of beer and a quantity of whisky and the arrest of Mr. and Mrs. Leo Angly, owners of the hotel.

For several weeks the sheriff had received complaints from wives, who said their husbands either did not come home from the auction or came home in such a state that they spurned the evening meal for their beds. The sheriff sent Deputies Russell McBride and Ralph Egarton to investigate.

The deputies seized the liquor and the proprietor and his wife. The Anglys were charged with possession of the liquor and released on bonds of $2,000 each. Justice of the Peace Harry Hoyt set their trial for May 6.

No need to miss the TRIBUNE when *moving*

Simply call or write the Tribune or notify your carrier and your Tribune will be delivered to your new address without missing a single issue.

ALDERMEN VOTE PAY ROLL CUT OF $15,457,000

Retrenchment Plan of Mayor Wins.

Mayor Cermak's proposals for salary retrenchment in the 1932 city budget, perhaps the most drastic ever attempted by a Chicago governmental body, were approved by the finance committee yesterday and recommended to the council for passage. It was estimated they will save taxpayers $15,457,740 below 1931 appropriation levels.

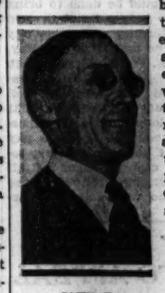

JOHN F. CULLERTON.

The proposals, without touching basic pay scales, will cost city employés 78 days' pay, approximately two and a half months, by means of a schedule of payless vacations and docked pay checks. The proposals, four in number, as they were submitted to the finance committee by John F. Cullerton, superintendent of employment, follow:

1. Abolish all vacations and sick leaves. This, it is estimated, will save $1,000,000.

Layoff to Save $4,775,179.

2. Lay off every city employé one month without pay. In most departments this would be accomplished, beginning May 1, by laying off 12½ per cent of the department personnel each month. The payless vacations are expected to save $4,775,179.

3. Retroactive to March 1, dock all employés paid on a monthly basis of four days' pay a month. Limit per diem employés to a maximum of five days' work a week. The retroactive provision in this proposal is actually a saving to monthly employés, since they are now being docked six days' pay monthly under the continuation ordinance. These pay deductions, it is estimated, will save $6,632,325.

4. Abolish all maintenance allowances on personally owned automobiles used on city business. This is expected to save $338,681.

$2,280,554 Already Saved.

The estimated savings under these four proposals total $12,746,185. An additional $2,280,554 was saved by pay deductions during January and February. Together the total savings are estimated at $15,457,740 for the entire year. This is about two and a half million dollars more than would have been saved under the continuation ordinance plan of docking employés six days' pay monthly throughout the year. Further retrenchments will be made in the purchase of materials and supplies.

Under the continuation ordinance plan, employés would have been paid for 294 of the 366 days in the year. This included fourteen days' vacation with pay. Under the new plan they will be paid for 288 days, including a 30 day vacation without pay.

The effect on the average city employé may be seen by applying these deductions to the salaries of city firemen and patrolmen, most of whom get $2,500 a year. Under the continuation ordinance a patrolman would get $2,006 a year, with two weeks' vacation. Under the new plan he will get $1,965, with a month's vacation. Thus he loses $41 in pay, but gains two weeks' additional vacation.

Only One Alternative.

"The only alternative to this plan is wholesale layoffs," Ald. John S. Clark [30th], chairman, told the finance committee. "Some of the less essential employés will have to go, anyway."

Introduction of Mayor Cermak's recommendations precipitated the liveliest session the finance committee has had in a long time. Aldermen repeatedly broke up the general discussion to gather in small groups and speculate upon the probable effect of the retrenchments.

The proposals were in the form of an ordinance which will take the place of the continuation ordinance under which the city now operates pending completion of the 1932 budget. Although Mayor Cermak had requested that the proposals be pushed through before May 1, in order to allow the layoffs to start next week, it was agreed that the measure will be ordered deferred and published

when it comes up before the council today.

The committee approved the ordinance unanimously. Ald. Oscar F. Nelson, who had opposed it, left before the vote was taken.

The proposal to eliminate maintenance of employés' automobiles, while a part of the general proposal of Mayor Cermak, will be transmitted to the council as a separate ordinance. This will hit the pockets of the aldermen themselves, among others. They get $60 a month for operation of their automobiles.

Irwin Knott, representative of the electrical workers' union, said that members of his union employed by the city would refuse to use their cars, and require the city to furnish automobiles, if the maintenance is cut out. At present the city electricians, to many of whom automobiles are essential in the maintenance and repair of street lights, get $90 a month for use of their cars. They are willing to accept $72 a month, but no less, Knott said. It was said the city may make an exception in the cases of these employés and grant them the maintenance.

Unions Oppose It.

It was pointed out to the committee that in some departments, such as pumping stations, dairy inspectors, and electrical inspectors, it would be impossible to lay off employés for 30 days at a time. The ordinance gave department heads discretionary power in arranging layoffs.

Another point which is to be the subject of conferences between a finance subcommittee and labor leaders is the compensation of union employés who are paid on a monthly scale based on the hourly wage of their unions. These employés have been docked 20 per cent by the city under the continuation ordinance, but some of their pay rolls have been held up pending a decision by the council whether they should be subjected also to a 20 per cent cut which their unions recently accepted from private contractors. Representatives of the union men said they would refuse to take both cuts.

Ald. Thomas J. O'Grady [14th] pointed out that municipal court employés have been docked only one day's pay a month under the continuation ordinance, while other city employés have been docked six days. He asked what could be done to bring the court, whose judges fix their own budget, into conformity with other city departments in the matter of economy.

Trustee Ross A. Woodhull, chairman of the sanitary district finance committee, arranged yesterday to sell $500,000 worth of the district's 1931 tax warrants to loop banks. The trustees will meet today to approve pay rolls for the last half of January, totaling $170,000, and payment of all salary arrears, totaling $187,000, to the 449 employés who were dismissed recently.

COUNTY RUSHES PLANS TO APPEAL SALARY DECISION

Hopes of county employés that they would get immediate payments for the payless vacations of last summer, and for the 15 per cent pay cut as a result of the court decision holding those deductions illegal, were dashed yesterday. No payments will be made before October, at the earliest, while appeals to higher courts are being taken by the county. County Attorney Hayden N. Bell and Louis Gelman, his assistant, were busy yesterday preparing briefs and a transcript of testimony to be presented to the Appellate court. The ruling was made Wednesday by Circuit Judge Thomas Taylor. The pay cut which he held illegal had been retroactive to Dec. 1, 1931.

Hotel Chef Given Medal by French Government

Jean Gazabat, chef at the Hotel Sherman, was given the Merite Agricole medal of the French government yesterday "in recognition of his service to the French cause." The medal was presented by the French consul general, Rene Weiller.

Chicago Daily Tribune.
THE WORLD'S GREATEST NEWSPAPER

Vol. LXXXXI. Friday, April 29. No. 103.

Published daily at Tribune Tower, 435 N. Michigan-av., Chicago, Illinois. The Tribune Company, publishers.
MAIL SUBSCRIPTION PRICES.
Mail subscription prices in Ill. (outside of Chicago), Ind., Iowa, Mich., and Wis.—Daily with Sunday, one year, $12.50.
Zones 3 and 4 in states other than Ill., Ind., Iowa, Mich., and Wis.—Daily, $7.50 per year.
Zones 5 to 8, inclusive, Canada, Mexico, and foreign—Daily, $12.00 per year.

MAYOR REQUESTS F. X. BUSCH TO BE SCHOOL TRUSTEE

Hopes to Appoint 2 New Members Today.

Mayor Cermak was hopeful last night of being able to submit two appointments to the board of education at the meeting of the city council today, although he did not, at the time, have acceptances from men he plans to name.

Francis X. Busch, corporation counsel under the late Mayor Dever and during the first few months of the present administration, has been offered one of the positions, the mayor said. He would give no hint as to the identity of the other, from whom he expects an answer this morning.

Asks Busch to Reconsider.

Although Mr. Busch rejected the offer when it was first proposed to him, the mayor said he had asked the lawyer to reconsider his decision. Tenders also have been refused by John P. Harding, the restaurant man, and by Julius Smietanka, former member of the board.

Because of the financial condition of the school system and its need for reorganization the mayor said he must have trustees of more than average ability, which has limited the field of choice.

Last May the mayor appointed Robert F. Carr and Mrs. Helen Hefferan to the board, and with the two new appointments will have four trustees. The four will be a minority of the eleven members, but, with some of the holdovers favoring a cut in expenditures, the mayor may obtain sufficient votes to produce some real economy.

Sends Message to Trustees.

The others on the board were appointed by a former mayor. To these the former chief executive of the city sent a telegram Tuesday reading: "Would appreciate very much your assistance in electing Joseph Burkhardt to the position of secretary of the board of education at your next meeting. He is well qualified."

The request was not carried out at the board meeting Wednesday because some of the holdover trustees were absent. This position is now held by Charles E. Gilbert, who has been employed by the board for 42 years. His salary is $7,500 a year.

The mayor also decided yesterday to put the brakes on the spending of the school board. He took this course after conferring with Ald. John S. Clark, chairman of the council finance committee, and Ald. James B. Bowler, one of the council leaders.

As a result, the city council will not pass the 1932 tax levy of the school board today. Without council approval of the tax levy the board cannot issue anticipation warrants against its 1932 taxes, and consequently cannot borrow money on those taxes.

Objects to Its Budget.

The reason for the mayor's attitude is that the school board proposes to spend considerably more than he believes it is possible to obtain in taxes from the property owners. For educational, building, free text book, playground and pension purposes, the board has asked the council to pass a tax levy ordinance to provide $68,910,030 in revenue. This ordinance was deferred at the last council meeting.

What part of the 1932 taxes will be collected it is impossible to forecast accurately at present. It is known that the levies must be much higher than for 1930, because real estate and other property has depreciated in value, which means lower valuations for taxing purposes.

Predict 43 Per Cent Collection.

Total collection of 1930 taxes, now in progress, is slightly more than $104,000,000, of an aggregate county tax bill of $290,283,000. It is expected, however, that 43 per cent of the 1930 taxes will be paid. On that basis the board would be justified in an expenditure of only $29,631,000 from taxes, instead of $68,910,030.

The school board passed its $90,000,000 budget in the face of advice from the D. F. Kelly committee that it could not be financed. President Lewis E. Myers and Trustees William D. McJunkin and Carr voted against the budget. The old crowd, together with Mrs. Hefferan voted for the budget. It is now claimed that the board is without legal authority to change its budget, but it is asserted it can reduce expenditures.

"Before school opens in September," said Trustee McJunkin yesterday, "we are going to be compelled to reduce our budget expenditures. So far those entrusted by the people with the responsibilities of office have not given serious consideration to reducing the cost of government.

"What has happened in the last few years is simply this: Large appropriations have been made with little or no thought to the serious consequences to follow. Large appropriations mean an increase in taxes.

Counsels Against Delay.

"I don't mean to say that the school system should be the only governmental body to reduce its budget. It should be the last to be obliged to curtail expenses. But other governmental bodies will eventually have to reduce to a figure commensurate with the taxes paid. The longer they delay facing that fact, the more serious will the situation become.

"Many taxpayers today cannot pay taxes due and past due. Unless some relief is assured the overburdened taxpayer, a still greater percentage will soon be unable to meet them.

"There is one thing I will never agree to, and that is the shortening of the school term to less than nine months. It is extremely important to keep the children busily engaged for a full term, even though it may become necessary to eliminate some of the special courses and activities.

"In my opinion it will be necessary to make substantial reduction in our expenditures."

His plan for cutting expenses will be considered by the board at its special meeting Monday. At that time two new school trustees will sit on the board.

Unarmed Man Killed by Dry Raider's Machine Gun

Connersville, Ind., April 28.—[Special.]—Clarence Plough, 45, alleged operator of a whisky still, machine gunned by Sheriff Powell Woodward in a liquor raid on the Clayton Stevens farm, southwest of here, died today.

Coroner H. U. Smelzer, investigating the shooting, will return a verdict within a few days. Smelzer announced that Plough died of hemorrhages from the wound in his right thigh. It is the first prohibition slaying in this county.

Plough refused to obey several commands to halt and Sheriff Woodward shot into the ground two or three times in an effort to halt him, the officers said. After he had fallen Plough endeavored to reach to his left hip pocket and it was thought that he was trying to get a gun, they said, but a search revealed that he was unarmed.

Two other men, who had aided Plough in the operation of the still, said by him to be residents of Lexington, Ky., left the scene of the raid about half an hour before the officers arrived. The raiders seized the still, which was in operation, three gallons of whisky, and three barrels of mash.

The raid was conducted by Woodward, police, and the owner of the farm. A quantity of mash and whisky had been found earlier and the officers had waited for the still to be in operation to make the raid.

An acquaintance of Plough's told officers that Plough had said last Sunday: "If they get me they'll have to get me running, for I won't stay."

Plough escaped from the officers two years or more ago when a liquor raid was made in another part of the township not many miles distant from the scene of the fatal shooting yesterday.

Plough, who had been living in Franklin county not far from the Fayette county line, is survived by a daughter, mother and three sisters.

I. C. C. EXPLAINS STATUS OF GAS RATE HEARINGS

Lack of Evidence Delays Ruling.

The Illinois commerce commission issued a statement yesterday reviewing the progress of the natural gas rate hearings now pending and defending itself from blame for whatever may have occurred in pushing to a conclusion the hearings affecting Chicago and northern Illinois.

Progress in the Chicago cases has been considerably slower than those affecting central Illinois, the commission says. Up to the present time, the statement declares, the various municipalities and civic organizations participating in the litigation have offered no evidence bearing on the cases, but "have confined their activities to cross-examination of witnesses called by the People Gas Light and Coke company, and are still engaged in conducting such cross-examination."

"Since these cases have been on hearing," the commission states, "the commission has repeatedly urged representatives of the city of Chicago and other intervening municipalities and organizations to present any evidence they might have as speedily as possible, but as yet no evidence has been offered and as near as the commission as been able to determine no substantial progress has been made to prepare any such evidence."

The commission, the statement points out, has power under the Illinois commerce act only to fix reasonable public utility rates upon conclusion of all evidence, in the manner prescribed by the act. The act entitles all parties to a full and complete hearing, with the right of appeal to the courts if dissatisfied with the commission's decision.

N. Y. Penthouse Speakeasy Raided; 18 Couples Freed

New York, April 28.—[Special.]—Prohibition agents, who for nine days have been raiding small basement resorts, turned their attention today to an elaborately furnished speakeasy atop a 21 story building in East 47th street. They found eighteen couples seated on expensive lounges, dancing or ordering drinks at a bar near which a guest dressed in a dinner coat sat playing a piano. The agents ordered the guests out, then seized champagne, whisky, wines and liquors valued at $2,000.

Retired Sea Captain Kills Self; Blame Market Losses

Torkil Lindale, 54 years old, after many years as a captain of small vessels on the high seas, retired several years ago. He invested his savings in stocks and settled down with his son, Morley Lindale, at 4904 Byron street. Yesterday Capt. Lindale went into the basement of the home and killed himself with a charge from a shotgun. The son said the captain had been worried over the loss of his savings through market depreciation of the stocks.

WOMAN SLAIN IN BATTLE AFTER KILLING POLICE

Mowing Lawn Starts Two Hour Gun Fight.

Los Angeles, Cal., April 28.—[Special.]—Mrs. Ella May Thompson Alger, 29 year old brunette, killed one policeman and was herself killed after holding thirty officers at bay in a two hour gun battle today. The shooting resulted from a quarrel with a neighbor woman over the noise the latter made mowing her lawn.

Mrs. Alger, whose regard for J. V. Alger, her one time employer, once before led to her arrest on a charge of carrying concealed weapons, clutched a picture of him as she ran from the back door of her frame bungalow to her death. She had been forced out by tear gas bombs tossed into the house by the besiegers, but came out firing from a police service revolver given her by a suspended city jailer. She was killed in the return fire of the police.

Kills Policeman at Door.

Policeman Paul Donath, member of a radio car team, first appeared at Mrs. Alger's bungalow in response to a call from Mrs. Pauline Pohl, Mrs. Alger's next door neighbor, at whom Mrs. Alger had fired, because she objected to the noise of Mrs. Pohl mowing her lawn.

As Donath rang the door bell, Mrs. Alger fired through the glass, and cried out, "I will teach you police to come to my house without a warrant."

Donath fell, shot through the chest. His partner, Policeman Percy Gumby, carried him to the car, where he died.

Within a few minutes a police riot squad surrounded the house and pleaded with the woman to surrender. Mrs. Alger answered their pleas with shots until the police resorted to tear gas bombs.

Ex-Husband Sues Ex-Employer.

Mrs. Alger, as Miss Ella Thompson, worked for Baldwin, a wealthy business man, as secretary, six or seven years ago, and Baldwin befriended her. He said today he had supplied funds for her honeymoon with Roy Alger when they were married. Mrs. Alger is said to have recently won an annullment of her marriage to Alger, who filed a suit for $100,000 damages against Baldwin several months ago, accusing him of alienating his wife's affections.

"I had no connection with her troubles except an innocent one," Baldwin said tonight.

The woman was first arrested last October 2, when she clamored for admittance to Baldwin's apartment, and threw away a blackjack and revolver when she was forced to leave. Later on she was given a mental examination by physicians, as a result of which she was placed temporarily under a nurse's care.

STEAL SYNAGOGUE'S SAFE.

Burglars yesterday broke into the synagogue of the Congregation Atereth Zion, 1132 North Spaulding avenue, and carried off a 400 pound safe. There was no money in the safe, which contained records of the congregation, Abe Bernick, treasurer, told police.

THE MEN'S STORE MONROE & WABASH

$2.95
STAINLESS STEEL
STEEL SHAFTED

COMPACT BLADES AND BUILT-UP SHOCK ABSORBER HOSELS

It's not often you will find such a buy as this. For these fine clubs have the feel, balance and finish found only in much higher priced clubs. An opportunity worth grasping.

Also—
A LARGE STOCK FOR WOMEN
These same clubs in the proper weight and length for women, too, are ready for selection.
Sport Shop, Second Floor.

CARSON PIRIE SCOTT & CO

BRUCEWOOD DRESSES
none worth less than $17.50—many worth much more—at
$8.50

Every dress is a triumph . . a brand new quality and style triumph . . a value triumph . . every bit of needling's done with Brucewood's unequaled skill. You'll find pure dye silks, even hand rolled edges . . in this remarkable event at $8.50.
Sizes 12 to 44
Today at 8:30—seventh floor
Maurice L Rothschild
State at Jackson

THE PLACE TO BUY WALTER HAGEN CLUBS, $4.50 to $25

$5 $6 $7
steel shaft woods & irons
$2.95
Right or left handed models for men and women

To put one of these clubs in the hands of a veteran golfer is like showing a Rembrandt to an art connoisseur; he'll gloat over it. Beautifully inlaid woods . . chromium plated irons with skillfully forged heads . . marvelously balanced . . real $5, $6, $7 clubs, $2.95

Maurice L Rothschild
State at Jackson

THE PLACE TO BUY WALTER HAGEN CLUBS, $4.50 TO $25

$12.50
all leather golf bags
$6.85

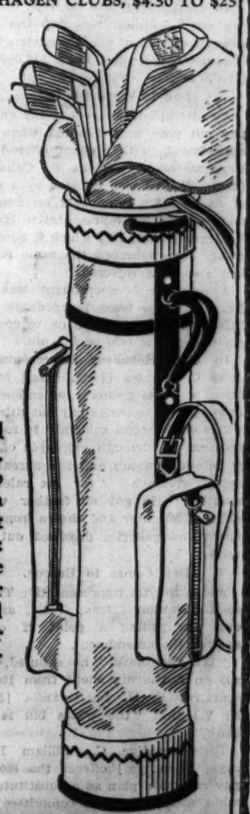

Keep your eye on the ball . . never mind the bag. Good advice—but hard to follow . . they're such smart looking affairs—soft and supple, big and roomy: in fact, full 7 inches wide . . color-fast . . black or brown . . zipper hood and two huge zipper pockets for balls and shoes. A super value revelation
Golf dept.—8th floor
MAURICE L ROTHSCHILD
State at Jackson

For 31 Years . . . The Family Candies of the Nation

CHICAGOANS . . . SEE THAT *Mother*

gets the kind of candy SHE likes best —*Martha Washington!* Choose her favorite assortment from our 80 delicious varieties — including Chocolates, Bonbons and Caramels!

SPECIAL for MOTHER'S DAY
Sunday May 8th

3 lbs. $1.50

Sale Starts Friday, April 29th

A REAL $2.10 VALUE

In a special Mother's Day Box and packed with candy of *your* selection! Many other beautiful boxes, baskets and chests, all at 1932 economy prices. Come in and look around—see our entire display!

FOR MOTHERS AT A DISTANCE! *We ship candy everywhere —Yes, we handle ALL the details for you!*

Ellis Sheets *Martha Washington Candies*

LOOP SHOPS—130 W. Monroe, 24 W. Jackson, 30 N. Clark

WEST SIDE	SOUTH SIDE	NORTH SIDE
2527 N. Kedzie	7933 S. Halsted	3823 Broadway
16 N. Crawford	844 E. 63d St.	4755 Broadway
11 S. Kedzie	733 W. 63d St.	1739 Howard St.
	2346 E. 71st St.	

MOTHER OF AMERICAN CANDIES

We're quite an eyeful for $2.25!

Some look their best in smocked frocks! White and gay color dimity with hat. 7-8-10. Both, $2.25

Dotted dimity with dotted hat. 7, 8 and 10. Like it red, copen or green? Both for . $2.25

Little striped dimity with floppy brimmed hat! Red, copen. Sizes 8 to 10. Both for . . $2.25

ON PARADE—Last day of Fashion Show at 2 o'clock today

GIRLS' ROOM, FOURTH FLOOR—Also Suburban Stores

MARSHALL FIELD & COMPANY

FRIDAY and SATURDAY
CLEARANCE OF Hats

$6.50

Including the season's most successful models—formerly priced to $35.

MILGRIM
600 Michigan Boulevard, South

46 STATES WET IN NATION-WIDE POLL ON DRY LAW

Two Favor Prohibition by Less than 1 Pct.

New York, April 28.—[Special.]—Seventy-three voters out of every hundred in the United States favor a repeal of the 18th amendment, as evidenced by the final figures in the Literary Digest's nation-wide prohibition poll, which will be published in tomorrow's edition of the magazine.

A total of 4,668,527 ballots were returned in this referendum. The final count shows 1,236,660, or 26.49 per cent, voting for continuance of the 18th amendment and 3,431,877, or 73.51 per cent, favoring repeal.

Kansas and North Carolina are the only two states giving a majority for prohibition, Kansas voting dry by 397 votes out of 84,121 ballots and North Carolina voting dry by 68 votes out of 64,790 ballots.

Northeast States Wettest.

The wettest section of the United States as evidenced by the return in this poll is the group of states from the Mississippi river to the Atlantic ocean and approximately north of the Mason-Dixon line, with the dampest concentration in the seaboard states of New York, New Jersey, Connecticut, and Rhode Island.

The driest section of the country extends from Kansas, Oklahoma and Texas to the Atlantic with the exception of Missouri, Louisiana, and Florida. The balance of the middle western states show a sentiment wetter than the southern group but considerably drier than the northeastern section of the country.

The Rocky mountain states are slightly less wet than the country at large, while the Pacific coast states give a majority for repeal higher than the national ratio.

33 States Over 2 to 1 Wet.

Thirty-three states and the District of Columbia return wet majorities ranging from 2 to 1 to over 7 to 1 for repeal.

Nine states, finally voting more than 4 to 1 wet, are Connecticut, Illinois, Louisiana, Montana, Nevada, New Jersey, New York, Rhode Island, and Wisconsin.

The nine states voting between 3 and 4 to 1 wet in the final returns include California, Maryland, Massachusetts, Michigan, Minnesota, New Mexico, North Dakota, Washington, and Wyoming.

The fifteen states returning between 2 and 3 to 1 majorities for prohibition repeal are Delaware, Florida, Idaho, Kentucky, Maine, New Hampshire, Ohio, Oregon, Pennsylvania, South Dakota, Utah, Vermont, Indiana, Missouri, and Arizona.

Trend Is Toward Repeal.

The final tabulation in the 1930 Literary Digest prohibition poll giving three options on the ballot instead of two showed a total tabulation of 4,806,464 votes, of which 1,464,098, or 30.46 per cent, were for enforcement while 1,399,314, or 29.11 per cent, were for modification to admit light wines and beers, and 1,943,052, or 40.43 per cent were in favor of repeal.

In the poll of two years ago, five states were dry while in the current poll only two states are dry.

In the 1930 poll, Kansas had a dry percentage of 57.67 while in the present referendum her prohibition majority is 50.23 per cent.

North Carolina voted 50.66 per cent dry in the poll of two years ago and 50.05 per cent in the current returns. Arkansas, Oklahoma, and Tennessee, dry in 1930, have joined the wet column.

The close parallel is pointed out between this referendum and the national plebiscite taken in Finland "whereby that country, last winter, abolished prohibition after trying it for twelve years."

A total of 772,901 votes were polled in the Finnish election of which 28.10 per cent voted in favor of retention of prohibition, 1.40 per cent favored modification and 70.50 per cent favored repeal of their prohibition laws.

Actors and Radio Stars to Take Part in Ball

Stage, screen, and radio celebrities will take part in the annual "movie ball" of the Motion Picture Operators' union at the Trianon ballroom Monday night. Ben Bernie, orchestra leader, will act as master of ceremonies. Among those who will participate in the program are Katherine Cornell, Betty Compson, Pauline Starke, Jackie Cooper, Louise Groody, Guy Robertson, Carl Randall, Ted Weems, Ray O'Hara, Frankie Masters, and Al Kvale.

ARE MICHIGAN'S IDEAS OF BEAUTY CHANGING?

Miss Cecilia Eisenhart, Buchanan, Mich., who was chosen as the blossom queen of 1930.

Margery Crampton, Grand Rapids, Mich., brunette, who was selected from among 26 contestants Wednesday night to preside over the blossom week carnival in southwestern Michigan.

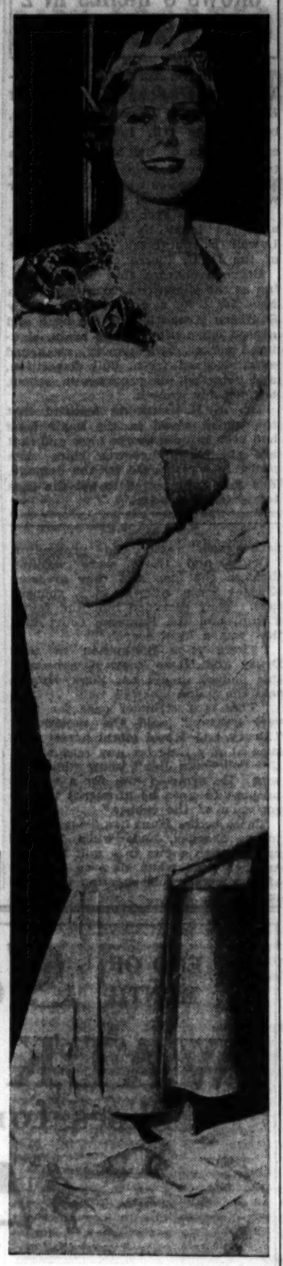

Miss Jane Filstrup of Benton Harbor, Mich., who was chosen as the blossom queen of 1931.

NATION VOTES 3 TO 1 AGAINST PROHIBITION ON 4,668,537 BALLOTS

Final results of the Literary Digest's 1932 prohibition poll show the nation to be nearly 3 to 1 wet. The total vote cast was 4,668,537. Results:

State—	For continuance.	For repeal.
Alabama	16,394	20,438
Arizona	2,532	7,027
Arkansas	14,817	16,202
California	50,648	166,019
Colorado	14,870	22,887
Connecticut	11,383	60,959
Delaware	2,442	6,425
District of Columbia	3,009	10,509
Florida	11,742	34,648
Georgia	14,038	25,479
Idaho	5,313	10,710
Illinois	53,748	228,972
Indiana	66,126	140,100
Iowa	32,480	57,874
Kansas	42,959	41,862
Kentucky	26,143	53,602
Louisiana	7,510	33,386
Maine	10,877	24,796
Maryland	14,318	46,994
Massachusetts	39,184	143,950
Michigan	39,815	141,553
Minnesota	31,475	101,694
Mississippi	12,047	15,305
Missouri	43,890	106,519
Montana	4,859	19,995
Nebraska	19,790	33,222
Nevada	395	2,952
New Hampshire	6,620	14,529
New Jersey	29,953	174,806
New Mexico	1,587	4,781
New York	76,922	426,694
North Carolina	32,429	32,361
North Dakota	6,810	21,205
Ohio	106,367	280,196
Oklahoma	25,026	30,004
Oregon	11,446	26,271
Pennsylvania	133,317	394,225
Rhode Island	3,431	18,395
South Carolina	12,282	13,361
South Dakota	7,110	15,159
Tennessee	27,479	29,123
Texas	48,832	74,527
Utah	4,850	10,281
Vermont	4,937	11,329
Virginia	27,721	47,617
Washington	15,358	45,973
West Virginia	23,662	44,741
Wisconsin	20,702	110,528
Wyoming	1,832	6,420
State Unknown	16,063	16,445
U. S. Total	1,236,660	3,431,877

SENATE REJECTS HEFLIN PLEA TO OUST BANKHEAD

Washington, D. C., April 28.—(AP)—While former Senator J. Thomas Heflin sat leaning intently forward today, the senate in two ringing roll calls blasted his hopes of unseating his successor, John H. Bankhead, Alabama Democrat.

By the first vote it rejected, 63 to 19, a motion by Senator Hastings [Rep., Del.] to declare void the 1930 election in which Bankhead defeated Heflin.

By the second it approved, 64 to 18, the resolution of Senators George [Dem., Ga.] and Bratton [Dem., N. M.], declaring Bankhead duly elected senator and entitled to his seat.

Slowly rising, as if stunned by the overwhelming rejection of his long standing contest, Heflin, with cheeks flushed and broad shoulders stooped, walked from the chamber, pausing momentarily at the door for a final look back. Friends were gathering about Bankhead to congratulate him.

Drives Load of Fruit Into Cafe; It's an Accident

John Vitlano, 812 South Leavitt street, interrupted the evening meal of a dozen diners in the restaurant at 311 South Crawford avenue last night when he drove his truck, laden with fruits and vegetables, into the restaurant front. Vitlano was driving east out of an alley and misjudged his distance as he turned north. No one was injured.

ELEVATED AGENT ROBBED.

Miss Elizabeth Coleman, 5238 West Harrison street, night agent at the 40th street and Cottage Grove avenue station of the elevated, was robbed of $18.58 last night by five Negroes.

Choose 6 Year Old

St. Joseph, Mich., April 28.—[Special.]—Gertrude Gartz, 6 years old, a blue-eyed blond, was chosen queen of Berrien county school children from a dozen juvenile charmers representing rural schools in the St. Joseph High school tonight. When the children's parade begins its march down the streets of Benton Harbor and St. Joseph as part of the tenth annual southwestern Michigan blossom festival May 4, Queen Gertrude will occupy the first float.

Evelyn Louise Waldo, 1931 queen, surrendered her crown last night. Onalee Haas, 6 years old, was selected as first lady in waiting to the new queen. Gertrude is the daughter of Mr. and Mrs. Ewald Gartz, farmers of Benton Harbor, and a student of the Johnson school.

DOGGY AIR RUINS MEALS, WITNESS INFORMS COURT

George H. Matthews, 5350 Broadway, complained before Municipal Judge Harold P. O'Connell yesterday that he cannot eat his breakfast because the spring breeze drifting through his dining room carries strange doggy odors from next door. He was a witness against Mrs. Dorothy Eagles, manager of the North Shore Animal shelter, 5352 Broadway, who was brought before Judge O'Connell on a charge of maintaining a nuisance. Matthews is president of the Chicago Plumbing and Heating company.

Judge O'Connell dismissed the case on the grounds that Mrs. Eagles is not the owner and not in control of the shelter, which is owned by a corporation. The complaint was signed by Matthews and Policeman Joseph B. Tigerman after neighbors complained to police.

Neighbors testified that the howls and barks of the 62 dog inmates began from 1 to 3 a. m. and continued until just before their own alarm clocks rang.

Mrs. John Finnegan, 1047 North Shore avenue, vice president of the corporation, said the dogs were quiet unless disturbed. One neighbor took the pains to ring the shelter's doorbell at 3 a. m. just to make them bark, she said.

BOGUS NOTE CASE APPEAL DENIED BY BRITISH LORDS

Bank Recovers $2,227,000 by Verdict.

[Chicago Tribune Press Service.]

LONDON, April 28.—The house of lords, sitting as the supreme tribunal of the land, today denied the appeal of Waterlow & Sons, Ltd., an engraving firm, against a judgment awarded the Bank of Portugal when it was discovered that the engravers had been tricked into printing $5,000,000 worth of genuine Portuguese notes by a gang of crooks.

LORD SANKEY. [A. P. Photo.]

The bank, which paid out good money for the unauthorized issue, claimed $5,000,000 originally. It was first awarded $2,845,000 by a lower court. The engravers appealed and the amount was reduced to $1,500,000. Both sides then appealed to the house of lords.

Charge Is Upheld.

Today's judgment of the five law lords by a vote of 3 to 2 upheld the charge of negligence and raises the bank's recovery to $2,227,000, based on current exchange rates. The engraving company was deceived by a gang headed by one mysterious Mr. Marang, who posed as an agent of the Portuguese government. The government had granted Waterlow a commission to print the country's notes.

"No suggestion has been made or can be made against the honesty of Messrs. Waterlow. They are just the victim of Marang's fraud," Viscount Sankey, lord high chancellor, declared in giving the judgment. "I have come to the conclusion that the bank had no other alternative but to exchange good notes for the unauthorized ones."

Two Lords Dissent.

The two dissenting lords held that the bank had not suffered a loss, for it merely had to exchange one piece of paper for another in withdrawing Marang's fake issue.

The case had been in the courts forty-three days and was one of the costliest which has been heard in years.

Here's Fashion News!
Here's Value News!

TOWNLEY Jacket Dresses

$16.50

Stores Open Saturday Evening

From feminine ear to feminine ear the story goes, of this stunning group at this modest price. Exquisite Triple Sheers with the Blouse in contrast to the Jacket and Dress. Lovely Prints and Crepes, too. Another Townley triumph you simply must see! 12 to 42.

What a Purchase!

250 Fine TOWNLEY COATS

$33

Regular $39.50 to $59.50 Qualities

Individual Townley Coats, lavishly furred, at their wholesale cost or less. Made of fine crepy woolens. With Ermine, Galyak, Blue Wolf, Blue Dyed Fox, Silver Fox! The coat "finds" of the season.

Women's and Misses' Sizes.

Fifth Floor

Reduced! A Special Group

TOWNLEY Coats That Sold up to $110

$57

Talk about sensational savings—these are some of our finest coats. Many are famous Forstmann fabrics—all are richly trimmed with Blue or Beige Dyed Fox, Summer Ermine, Galyak or Silver Fox. Formerly up to $110! Sizes 12 to 40.

THE HUB
HENRY C. LYTTON & SONS
State and Jackson—CHICAGO
EVANSTON OAK PARK

L. FRIEDMAN, INC.
301-305 North Michigan Avenue
Just South of the Link Bridge

MONTH-END fashion CLEARANCE

hudson bay sables
3 skins $75

baum marten sables
2 skins $69.50

silver foxes
very fine skins
$69.50

cloth coats
special group reduced to
$29.50

fur trimmed suits
formerly $79.50 to $89.50
$49.50

untrimmed suits
special group reduced to
$25

Store Furs Now . . Moderate Rates . . Call State 8513. Low Prices on Repairing and Remodeling.

FANNIE MAY'S famous butter creams

These wonderful butter creams are made with Borden's pasteurized sweet cream butter and are the same quality as we have always sold at 70c lb. No parcel post orders accepted on this special. All other varieties, 70c lb.

Today and Tomorrow
35c lb
ONE OR TWO POUNDS ONLY TO A CUSTOMER

REGULAR SEVENTY CENT VALUE

Sold in Fannie May Candy Shops all over Chicago and in Rockford, Peoria, Bloomington, Decatur and Springfield

$65 $75 $85 $100
ROTHMOOR COATS
in a spectacular sale at
$49.50

It's a display of wealth and luxury that's rarely (if ever) been shown in a sale. Huge, glowing Northern furs; sleek, lustrous flat ones . . gorgeous woolens, Rothmoor's famous style and needling. Actual $65, $75, $85, $100 Rothmoor dress and travel styles, for all women and misses, at $49.50. Regular sizes 12 to 46 and stout sizes 37 to 45

TODAY AT 8:30—FIFTH FLOOR

MAURICE L. ROTHSCHILD
MINNEAPOLIS State at Jackson CHICAGO ST. PAUL

COUPON FOR TRIBUNE ACCIDENT INSURANCE POLICY

For New Policy or Renewal. $1.25 a Year

To secure the Chicago Tribune-Federal $7,500.00 Travel Accident Insurance Policy, or to renew for another year one previously issued to you, cut out and fill in the application below and send it with registration fee of $1.25 to Tribune Insurance Dept., Federal Life Insurance Co., 168 N. Michigan Ave., Chicago, Ill. Remit by money order or check payable to Federal Life Insurance Company. (During the first five years, as provided in the policy, the value of all specific indemnities increases 10% each year the policy is renewed.)

☐ NEW POLICY OR ☐ RENEWAL
Check here if you wish new policy. Check here if you wish old policy renewed.

APPLICATION for $7,500.00 TRAVEL ACCIDENT INSURANCE POLICY
Issued to Readers of the Chicago Tribune

If Renewal, write Policy Number here. No.....

(If you wish a new policy ALL QUESTIONS BELOW MUST BE ANSWERED. If you wish to renew a Policy previously issued to you, indicate above and fill in name, address and policy number.)

Do you apply for a $7,500.00 Travel Accident Policy in the Federal Life Insurance Company, issued only to Readers of The Chicago Tribune?.....

What is your Full Name?.....

Address? ..... Number Street

..... City State

What is your Age?.....Place of Birth?.....

Date of Birth? Month.....Day.....Year.....

Are you Totally Blind or Deaf?.....Are you Crippled to the Extent That You Cannot Travel Safely in Public Places?.....

What is the name and address of person to whom you want this insurance paid in case you are killed? (If not answered insurance will be payable to your Estate.)

Beneficiary's Name?.....

Relationship? .....

Address? .....

Do you certify that you are or will become a reader of the Chicago Tribune?.....

Sign your name here.....

NOTICE: Not more than one policy will be issued to any one person. Issued Only to Applicants Over 10 and Under 70 Years of Age.

STORES' 'GIFTS' TO SERRITELLA 'CHARITY' TOLD

Witness Traces Ducks to Capone Soup Kitchen.

BY JOHN BOETTIGER.

(Picture on back page.)

HERMAN LEVIN.

The political benevolences of Dan Serritella, henchman of Al Capone and city sealer under the former city administration, were somewhat sketchily described yesterday by witnesses testifying before a jury in the court of Judge James J. Kelly.

It appeared from the testimony that Serritella believed in feeding the poor at Christmas time—especially the poor who voted in his ward—so long as others paid the bills.

Serritella and Harry Hochstein, his former chief deputy, a 20th ward politician, are on trial on a charge that they conspired to accept bribes, commit extortions, and to defraud the public of millions of dollars through plots to allow merchants to short weight their customers.

Tell of Store "Donations."

Witnesses produced yesterday by Assistant State's Attorneys Harold M. Keele and Henry Seyfarth described how, just before Christmas of 1930, many trucks owned by some of the large chain grocery and meat stores in Chicago pulled up to a warehouse on the south side. Great stores of bread, canned goods, meats, and candies were unloaded. But nary a bill for the goods was presented, the witnesses said.

Other witnesses had testified that Serritella had presented lists of provisions which each group of chain stores was to "donate" to the cause. The merchants' reward for this, the witnesses said, was immunity from prosecution for violations of the short weight ordinances.

Serritella was also accused yesterday of having permitted representatives of the National Tea stores to remove from the official files of his office all records of past violations by that company. In another instance, a witness charged, Serritella handed a bunch of files in court cases to an assistant and told him to "take care of these." This witness was not permitted to say what he did, but the state promised to show that the cases were all dismissed.

Describes Delivery by Stores.

The "donations" of groceries and supplies by merchants alleged to have been favored by Serritella and Hochstein were described by Herman Levin, a deputy inspector in the city sealer's office. He testified that Al Tallinger, Serritella's secretary, had directed him to go to 3022 South Wells street to direct the packing of Christmas baskets.

During the whole day of Dec. 23, 1930, Levin testified, truckloads of goods arrived.

Q.—By Mr. Keele—Give the names on the trucks and what they brought. A.—A Feilchenfeld (south side meat market chain) truck brought ducks and chickens. A National Tea company truck brought 1,000 cans of corn, 1,000 cans of tea, sugar, half pound bags of candy, coffee. A Novak truck brought a couple of barrels of hams. The General Markets truck brought a couple of barrels of raw hams.

Q.—Who else was present at the warehouse? A.—Some twenty or thirty men. I understood they were precinct captains in Serritella's ward. They packed the baskets.

Q.—Did Hochstein call you on that day? A.—Yes, he asked me how things were going along. That was all.

Q.—Did you pay for any of that merchandise? A.—No, sir.

Q.—Were any bills presented to you? A.—No, sir.

Court Attachés Surprised.

Mr. Keele then turned the witness over for cross-examination. Court attachés expressed surprise that Levin had not been asked whether Hochstein had ordered that the ducks be held out for Phil D'Andrea (Capone henchman). The prosecutor had told the jury Levin would so testify.

On cross-examination Defense Attorney Benedict J. Short asked the witness these questions:

Q.—Did Hochstein tell you to do anything wrong that day? A.—No, sir.

Q.—Or unusual? A.—No, sir.

Mr. Short went to other questions then, and it appeared that the state had been put in a bad light for having told the jury Levin would relate the duck incident. But just before the witness left the stand Mr. Short plunged headlong into the state's very arms.

He asked:

Q.—Did Mr. Hochstein ever ask you to hold out the ducks for Phil D'Andrea? A.—No, he didn't.

State Uncovers Evidence.

Prosecutor Keele flashed in with a question, "Who did?" and the defense attorneys chorused vehement objections.

Judge Kelly, ruling on the objections, said: "No, you gentlemen raised the question on cross examination. You cannot bar the state from going into it now."

The witness then testified that Al Tallinger, Serritella's secretary, had given the order to hold out the ducks for Phil D'Andrea. The latter, bodyguard for Al Capone, is said to have diverted the ducks to a soup kitchen at which Capone was supposed to be donating meals to the poor.

Frank Kelly, another deputy inspector, testified to an incident which he said occurred in August, 1930.

"Mr. Serritella asked me to bring the court files to his office," Kelly said. "When I brought them in there some men went through them and took out all the records of cases against the National Tea company."

On cross examination Kelly said he did not know the purpose of Serritella in having the National Tea company files removed.

SET FREE

SAM HUNT.
[TRIBUNE Photo.]

GOLF BAG GUNMAN WINS FREEDOM ON COURT RULING

Evidence Against Hunt Is Ordered Suppressed.

CRIMINAL COURT.

Walter Buczkiewicz, Colton Ankelbrent, Paul Luther, Fred Haas, and Erick Krueger, larceny, sentenced to 1 to 10 years each in Pontiac reformatory by Judge Rudolph F. Desort.

Sam Hunt, the golf bag gunman of the Capone gang, won his third concealed weapons case yesterday. Municipal Judge Thomas A. Green sustained a motion to suppress the evidence against him. The court ruled that Hunt was arrested without sufficient cause and consequently illegally searched.

JUDGE T. A. GREEN

A jury had been sworn and the opening statements heard, but the trial was terminated by Judge Green's ruling while the first witness was on the stand. Prosecutor Donald Thompson demanded to know why Judge Green considered that the evidence of the gun, alleged to have been found on Hunt, was inadmissable, and cited the Illinois Supreme court's ruling in the case of Anthony (Red) Kissane, which he called analogous. The judge said the evidence was unconstitutional and that he did not want to hear any more about the matter, whereupon the prosecutor, his case having collapsed, nol prossed it.

State Tells Its Evidence.

In his opening statement Mr. Thompson said the state would show that Detective John Meyer was assigned to the narcotic squad of Lieut. William Cusack; that his duties took him all over the city, and that he had authority to arrest a man for any cause. He said the evidence would show that on the night of March 21 a robbery was committed on the south side and that the next day Meyer, having a description of one of the robbers, arrested Hunt as answering this description.

The policeman took the stand and testified that he paid particular attention to this robbery report because of the sum involved, $500. He said he had information that the robbers who had been active on the south side might be found in the vicinity of 71st street and Jeffery avenue. Being off duty, he went over there and saw two men walking, he said.

"It was cold and snowing and they had their coat collars turned up," the policeman testified. "I followed them for a block and then stopped them. I put my gun against Hunt's side and showed him my badge. I felt of his pocket and asked him what he had there. 'I'm rodded,' he said." Prosecutor Thompson questioned the witness.

Many Objections Sustained.

Q.—Why did you go down there? [Defense Attorney Tyrrell Richardson objected and was sustained.]

Q.—Did you search him? [Objection sustained.]

Q.—Did you find anything on him? [Objection sustained.]

At this point Judge Green announced his ruling on the motion to suppress, which had been reserved until the hearing of the evidence. The motion was made at the opening of trial on Wednesday, before the entry of the plea of not guilty.

Mr. Thompson said he wished to be heard and the judge took the attorneys into his chambers.

"This case is analogous to the Kissane case," said the prosecutor. "Drury and Howe were walking through the loop and they arrested Kissane as a suspect in a robbery case. They searched him and found a gun, and the Supreme court said that was a legal search."

"There is a distinction in that Drury and Howe knew Kissane and this policeman did not know Hunt," said the judge.

"This is a stronger case for that very reason," said the prosecutor. "Drury and Howe might arrest Kissane at any time for any reason, but this policeman didn't know who Hunt was. He arrested him for a specific purpose because he answered the description of the robber."

Twice before Hunt has defeated gun toting charges, once when he was caught with a gun in a golf bag and another time when he was arrested after a mysterious shooting in Grant park.

BOY HIT BY GOLF BALL GROWS 8 INCHES IN 2 YEARS; SEEKS $20,000

Cleveland, O., April 28.—[Special.]—A golf ball bouncing off the skull of Bernard Haag, 14 year old caddie, brought the tall, towheaded youth eight inches of height in less than two years and today resulted in a $20,000 damage suit against the golfer whose drive struck him.

The boy, 5 feet 10½ inches tall, appeared today as plaintiff against Lowell E. Southern, vice president of the D. C. Pierce company.

Bernard charges that while caddying at the Westwood Country club on May 26, 1930, a golf ball driven by Southern struck him in the head and caused concussion of the brain, shattered nerves, bad memory, weakened eyes, decayed teeth, dull disposition, and retarded his progress in school, but not his growth.

Dr. A. H. Bruening testified that the pineal gland in the boy's head had been injured by the blow and that his phenomenal growth since then probably was caused by the damage. The jury is expected to get the case tomorrow afternoon.

STATE FINISHES ITS CASE AGAINST CONNOLLY, JOYCE

Auto Dealer Calls Canal Bill Forgery.

The state yesterday closed its case against Timothy L. Connolly, former purchasing agent of the sanitary district, and Donald R. Joyce, former superintendent of vehicle maintenance, who are on trial in the court of Judge John Prystalski charged with forgery.

T. L. CONNOLLY.

Joseph M. Ragalie, former owner of an automobile repair company at 3939 5th avenue, was the chief witness in support of the state's contention that the defendants cashed a check for $2,200 in payment of forged bills for automobile hire during the district's whoopee era.

Documents introduced in evidence showed that according to the sanitary district records $2,200 had been paid to the Ragalie company for the rent of automobiles used by sanitary district officials.

No Autos for Hire.

Ragalie, on the stand yesterday, denied that his company had automobiles for hire. He said that he had never billed the district for the service and had never received any money in payment. The Ragalie bills in the sanitary records were forged, he said, and had not come from his concern.

He told of receiving a visit from Connolly and Joyce, who is a son-in-law of Timothy J. Crowe, former president of the district. They showed him a check for $2,200 and said that it had been made payable to him by mistake, he testified. They asked, he said, that he indorse and cash it so that they might give the money to its rightful owner.

He accompanied them to the bank, cashed the check and gave Connolly and Joyce the money, Ragalie said. When the defense tried to show that Ragalie had been intimidated into testifying for the state, the witness said that he had been asked only to tell the truth.

Woman Corroborates Story.

Ragalie was followed on the stand by his one time stenographer, Miss Evelyn A. Lester, 230 North Latrobe avenue. She corroborated the testimony of Ragalie in that the Ragalie company had never used billheads such as those presented to the district. She testified that the Ragalie company had no cars for hire and that the district had never been billed for such service by the company. She said that she had seen Joyce in the office, but did not know what he was doing there.

Clarence Converse, government investigator, testified that he had sought Connolly on the coast when the former sanitary district employé was wanted for trial in the original graft conspiracy case. He found Mrs. Connolly, but never found her husband, he said. James H. McQueeny, private investigator, who brought Connolly back to Chicago from California after his arrest in that state, testified that Connolly had used the name "Peter Murphy" while on the coast.

The testimony offered by the defense yesterday was by character witnesses.

. . SUITS . . DRESSES . . HATS

COATS

with hand finished details

$25

Beautiful quality wool crepe coats with individual style features of famous Paris designers and hand finished details that are found in all Johnson & Harwood garments. This versatile collection includes the season's smart shades and combinations, unusual indeed at this moderate price.

Sketched . . . Coat with Lyolene's high neckline, new blue seaming and polka dot silk scarf.....$25

Johnson & Harwood
Pittsfield Bldg. 1st and 3rd Floors
27 NORTH WABASH AVE. at WASHINGTON

BAKU STRAW
Smart brimmed hat with self trimming.
$7.50
Others $5 Up

SUBSCRIBE FOR THE CHICAGO TRIBUNE

END OF MONTH *Sale!*

WALK-OVER
Shoes for Women

$5

More than 2200 Pairs
Reduced from up to $10.50

Grouped at the 125 So. State St. store to give you a greater selection. All sizes but, naturally, not in every style.

Beige Leather
Patent Leather
Brown Kid
Black Kid
Colored Leathers
Summer Fabrics

Last Day Saturday, April 30

WALK-OVER
125 S. State St. *(Only)*

ALL SALES FINAL • NO EXCHANGES • NO REFUNDS

SATISFACTION M.L.R. GUARANTEED

IF YOU LIKE FINE QUALITY
here are $50 suits for
$33.50
with 2 trousers

IF you really care for fine needlework; for the easy drape of a coat; for the soft "feel" of exclusive woolens . . then you'll like these suits—fifty dollar ones for $33.50

Men's suits, 2nd floor—Young men's, 4th floor

MAURICE L ROTHSCHILD
State at Jackson
MINNEAPOLIS CHICAGO ST. PAUL

Friday and Saturday at Betty Wales

Sale of DRESSES

at 1/2 price

An extraordinary event of interest to all feminine Chicago! 425 smart spring frocks selected from our regular stocks are offered at half price for immediate disposal. Types for sports, street, afternoon and evening. Space must be cleared at once for new summer fashions now arriving. The opportunity of the season to secure Betty Wales dresses at a most unusual reduction.

Dresses formerly 19.75 ..... 9.85
Dresses formerly 29.75 ..... 14.85
Dresses formerly 35.00 ..... 17.50
Dresses formerly 39.75 ..... 19.85
Dresses formerly 49.50 ..... 24.75

No Refunds — Betty Wales — No Exchanges
172 NORTH MICHIGAN AVE.

FINCHLEY Establishment

Lacy knit wool

Nothing Smarter at Twice the Price

Soft as a breeze . . exquisitely simple . . and terribly smart! In celestial blue, beige, green or red, it's one of the Finchley marvels at $16.50. Hat, $8.50.

$16.50

WOMEN'S SHOP—4TH FLOOR
19 EAST JACKSON BOULEVARD

ROTHSCHILD-STETSON HATS

The country's finest hats are the big feature in this greatest of all hat departments

Our boundless stock includes the finest hats made in every corner of the world . . and it's entirely fitting that we emphasize the finest hats made in America . . Rothschild-Stetsons. Their trim, brisk styles, their choice felts, their thorough workmanship make them unequaled values . . particularly in this special quality group at

$7

Other Rothschild-Stetsons $7.50, $10 and up

MAURICE L ROTHSCHILD
State at Jackson
MINNEAPOLIS CHICAGO ST. PAUL

THINK SPECIAL SESSION IS OVER, FIND IT IS NOT

Legislators' Recess Is Halted by Sterling.

BY PARKE BROWN.
[Chicago Tribune Press Service.]

Springfield, Ill., April 28.—[Special.]—Limping, halting, hesitating, and with most of its members facing the question of their reelection, the Illinois general assembly today tried to find the easiest way to quit its three special sessions.

FRED E. STERLING. [Acme Photo.]

What had been thought an easy way out—the senate holding mock sessions, with only two or three present, while the house went ahead with its deliberations — met a setback when Lieut. Gov. Fred E. Sterling late in the day sent to all members of the upper chamber telegrams telling them that the procedure agreed upon was dangerous.

"It may jeopardize important measures," he said of some bills still pending. "I advise that you be present next Tuesday."

In the face of this warning it is probable that both houses will be working for at least three days next week in spite of the general resentment against the long weeks that the members have been required to spend here.

Fear Voters' Wrath.

Ever since its reconvening following the primary, the general assembly has been trying to find a safe way to let go of the bear's tail without stirring up the voters, who have something to say about the makeup of the new legislature. They thought they had it today, and then Sterling called a halt.

Up to that time the situation had been cause for jest. As early as Wednesday, eight senators asked unanimous consent to leave the capital and be recorded as having voted for specified bills. Then today the number was swelled to a point which indicated a full two-thirds majority for such measures as the Roderick bill for payment of Chicago teachers' salaries by the bond issue route, but fairly careful scrutiny failed to show that many members of the upper house present, even including the cloak rooms.

Then the process went a step further. A large number of senators requested unanimous consent to absent themselves and to be recorded as for a bill that, under constitutional regulations, cannot come up for action by them until next Thursday.

"Why Need to Meet at All?"

"If absentees can vote next week," it was suggested, "why can't they vote by mail next January? Why do the members need to come to Springfield at any time? Why a legislature?"

The question of the validity of acts passed with votes "in absentia" arose first in connection with the Roderick bill. It was passed by the house yesterday and today was apparently given the necessary two-thirds majority in the senate, but the 34 included a number of absentees who had requested to be recorded for the bill. Then some one suggested that perhaps the school teacher bonds authorized by this process would not be worth the paper upon which they were written. That renewed the trouble, which grew more acute as senator after senator left to catch a train.

Then again came the suggestion that the courts might have the last word. Thus, the indications are that both houses will be back here next week.

Bolster Personal Tax Bill.

The senate, in its final rush, passed the bill strengthening the personal property tax and other measures intended to aid in this direction; but it dropped other parts of the so-called "agreed Chicago program" which had to do with funding the taxes and giving the Circuit court the power to order a reassessment when fraud is discovered.

The most important of the personal property bills, which now goes to the house for consideration next week, is senate bill 182, which authorizes an assessor to compel testimony concerning personal property. Another bill requires early publication of assessment lists and another permits the assessor to publish maps of assessment districts.

The first of the "agreed" bills called up for passage was one to give the Circuit court power to order a whole or partial reassessment in any year on a showing of fraud as to part or the whole of the tax roll.

Barr Fears Delay.

Senator Barr opposed the measure as one which would merely tend to prolong the chaos now existing in tax matters in Cook county. The bill was defeated, as was the following one to permit funding of taxes when there has been a delay in their collection. Chicago would not have profited to any great extent even if this bill had passed.

Measures to exempt real estate mortgages from taxation as personal property and to exempt state and municipal bonds from assessment also failed. The senate likewise defeated senate bill 112, which would have subjected to fine and imprisonment any person who failed voluntarily to file a truthful statement of his personal property for assessment purposes. It was in lieu of this that the senate passed the Jacobs bill introduced by Senator Woods.

Fighting bitterly over senate bill 184, which would enable, according to its sponsors, the Chicago school board to trim its budget, the senate finally killed it by a vote of 17 to 0.

Northwestern Picks May Day Candidates

Left to right: Elizabeth Parmelee, 21 years old, brown haired senior in college of liberal arts; Margaret Black, 19 years old, junior in college of liberal arts, and Betty Day, 20 years old, Junior in the college of liberal arts, selected for final competition for honor of being queen of the May during the carnival on May 19. [TRIBUNE Photo.]

Reigns May 19

Three candidates for May queen were chosen yesterday by Northwestern university women in an election sponsored by the Women's Self-Government association. They are Elizabeth Parmelee, a senior of the Delta Delta Delta sorority; Betsy Day of 2242 Ridge avenue, Evanston, and Margaret Black of 4114 Arth Springfield avenue.

The selection was not a beauty contest, judges said, but qualifications of the candidates based on their charm and prominence in campus activities. Miss Day, a member of the Alpha Phi sorority; Miss Black of the Gamma Phi Beta sorority, and Miss Parmelee are leaders in women's athletics. The May fête will be held on May 19 and the May queen will be selected before that time by the committee of the Women's Self-Government association.

Ryerson Hopes for New Relief Special Session

Edward L. Ryerson Jr., chairman of the Illinois Emergency Relief commission, whose request for a second $20,000,000 charity state bond issue was turned down in the senate at Springfield on Wednesday, said yesterday he was positive that the assembly would be called into another special session before November to authorize the issue so that it can be voted on at the election.

"I told the legislators the need for the bond issue," Mr. Ryerson said. "I said it must be passed, and if they don't choose to do it now that's their business. But I feel confident that when the need for help becomes apparent they will change their minds."

Criticism of the manner in which charity is being dispensed by the Joint Emergency Relief fund was voiced by three aldermen at a meeting of the special city council committee on unemployment. A mild controversy developed between Ald. John Toman [23d] and Frank D. Loomis, executive secretary of the relief commission.

"You are making bums out of people, but you're not giving them work for the money you dish out, and your overhead is too high," said Toman.

"I'm giving my time and you're not giving yours," retorted Loomis.

The commission, Loomis said, is caring for 100,000 families in the city and 40,000 in the county outside the city limits.

"This means that we are taking care of approximately 750,000 people," he said.

Regardless of the criticism, the committee finally recommended that the city council adopt a resolution indorsing the $20,000,000 bond issue which the state senate turned down.

FIGHTS FOR HER BABY ADOPTED BY PROSECUTOR

Mother Asks Court Ruling on Custody.

(Picture on back page.)

Baby Joan McConnell Epstein became the center of a legal controversy yesterday. Her mother, Agnes McConnell, a southern woman, 23 years old, filed a petition for a writ of habeas corpus to get the child from its foster father, Assistant City Prosecutor Samuel E. Epstein. Prosecutor Epstein, a young bachelor, said he would resist the petition.

Attorney Joseph A. Kolb, representing the mother, said he had tried to settle the matter of the custody of the baby with Epstein without resorting to the courts but that Epstein refused to return the child. The baby was born in the county hospital 14 months ago.

"Mr. Epstein said he doesn't believe the mother is a proper person to have custody of the child," Attorney Kolb said, "and he said he would relinquish it to a proper person."

Baby Adopted a Month Ago.

Epstein adopted the baby a month ago and is now its legal father. The petition filed yesterday with Circuit Judge Thomas J. Lynch does not contest that legal standing but asks only that the child be taken to court and its future custody decided by Judge Lynch. Later proceedings may be brought to cancel the adoption, Attorney Kolb said, but in the hearing to be held today he will not contest the validity of the previous court action.

Prosecutor Epstein's story at the time he acquired the little red headed Irish baby was that it had been abandoned by its mother, a woman he had befriended. The prosecutor recalled that the mother had called on him at the Grand Crossing court, to which he is assigned, and complained that her baby was being held for nonpayment of a board bill and he had the baby released.

Story of Mother's Lawyer.

"Mr. Epstein became acquainted with the baby's mother last December," Attorney Kolb said yesterday. "He drove her home once from her place of employment. After she lost her job she was locked out of her room and she left the baby in care of a colored nurse, Marietta Marsh, at 5818 South Park way, and went to Detroit.

"As I understand what happened, the manager of the apartment where Mrs. Marsh lived phoned Epstein that the baby was ill and needed medical attention, and Epstein called and took the baby away."

NOTE TO RADIO STATION; LINKED TO LINDY SEARCH

Mystery Message Sent to Purple Gangster.

New York, April 28.—(AP)—A mysterious message, apparently intended for Harry Fleischer, Detroit "Purple gangster" wanted for questioning in the kidnaping of Charles August Lindbergh Jr., was broadcast from a radio station here at 11 p. m. The message said:

"Harry Fleischer — Dear Harry: Connect with me immediately through my attorney, Henry A. Uterhart, 36 West 44th street. Do it through a third party. No danger of tipoff. I am the party who was the main mug of the Ohio joint, where you and Big Mike grifted, remember the souper you and the Turk gave me?"

The message bore no signature and officials of WOR, the station sending the message, said they could not disclose its source or any information concerning it.

Curtis on Way to Hopewell.

Norfolk, Va., April 28.—[Special.]—John H. Curtis left today for Hopewell, N. J., to confer with Col. Lindbergh on what are believed to be the final plans for the return of the flyer's kidnaped son.

Curtis is carrying with him a photograph of the child held by the persons with whom the Norfolk negotiator has been dealing. This is expected to satisfy Lindbergh that the Norfolk negotiators have been dealing with either the actual kidnapers or persons who now have the child in their custody.

Ransom Bills in Europe.

[Copyright: 1932: By the New York Times.]

GENEVA, April 28.—[Special.]—Bills bearing numbers of those paid in vain by Col. Charles A. Lindbergh as ransom for the return of his kidnaped son a few weeks ago have been discovered in the canton of Neufchatel.

North Dakota Democrats Vote for Rum Referendum

New Rockford, N. D., April 28.—(AP)—A plank calling for a referendum on the eighteenth amendment was adopted by the North Dakota Democratic convention late today, after a bitter debate on a state platform. The vote was 190 to 172. P. W. Lanier of Jamestown, former Tennesseean, was indorsed by acclamation by the convention as a candidate for United States senator. He is a Roosevelt delegate to the national Democratic convention.

Bahai Convention Opens in Temple at Wilmette

The international Bahai convention opened yesterday in the Bahai temple at Sheridan road and Lincoln avenue, Wilmette. Delegates from 30 states and Canada registered. The convention will close on May 2.

TOSSES A SEVEN IN A DICE GAME; IT'S BAD LUCK

A toss of seven in a dice game yesterday resulted in the arrest of five youths and their identification in four crimes in Irving Park police district. The youths are Harry Aughinbaugh, 17 years old, 5142 North Meade avenue; Walter Wilczewski, 18 years old, 6057 Higgins avenue; Anton Novak, 17 years old, 5040 North Meade avenue; Chester Krysik, 15 years old, 5013 Melvina avenue, and Frank Neeck, 18 years old, 4927 North Moody avenue.

On the toss of seven Aughinbaugh lost a gold watch valued at $50 which he had put up to cover a 75 cent bet in the dice game. The winner took the watch to the Irving Park police station when he saw its value. Police found it had been taken in a burglary at the home of Walter Atland, 5116 North Menard avenue. Aughinbaugh was arrested and named his companions. Under questioning they disclosed the hiding place of stolen jewelry and other property.

congratulations Joan Crawford!

you were first on the coast with the "Sailor Boy" frock . . . Kermans are first in Chicago!

it's a frock made especially for young vivacious persons (like yourself and Miss Crawford), with rows and rows of braid and buttons, and a square middy collar in the back. Best of all, it's made of that new Rhumba Crepe which tubs so marvelously—in Yacht Blue with White, Beige with Brown, or in heavenly pastels. Kermans' new yardstick of values brings it to you at a phenomenally low price—

$22.50

Photo by HURRELL M. G. M.

KERMANS
160 north michigan avenue

THE BIGGEST CLOTHING VALUE IN THE WORLD

You want everything in a suit of clothes at a low price today . . . and we're giving it to you . . . beyond anything you thought possible . . .

Fit that a tailor would be proud to equal for any price at all . . . Quality that stands right out and proclaims itself the best . . . all for $20.

The reason . . . we make the clothes . . . they're absolutely right and no middleman enters into the transaction.

RICHMAN BROTHERS
114-118 S. State Street
Opposite the Palmer House
State Street Store Open Saturday Until 9 P. M.
6400 South Halsted Street ● 4011 West Madison Street
3220 Lincoln Avenue
Neighborhood Stores Open Tuesdays, Thursdays and Saturdays Until 10 P. M.
Gary, Indiana, 672-674 Broad

HASSEL'S "OLYMPIC" $3.35

50 Additional Styles at $3.35

at HASSEL'S

"Plus-Value" Shoes of Fine Calf

100% Quality at an Unbeatable Price! $3.35

Back in 1914 you could walk into almost *any* store and get a pair of good shoes like these (of genuine calf) for $3.35. In those days stores paid less rent. Now the price is $5—except in the one store that still sticks to its low rent location and quick-turnover policy—Hassel's. That's why we guarantee every one of our 50 styles at $3.35 to be the equal of any $5 shoe in Chicago—your money cheerfully returned if you don't agree after trying a pair.

Open Saturday Until 9

HASSEL'S
Dearborn and Van Buren

SAKS-FIFTH AVENUE CHICAGO

Today's Specials in the

Carnival of Fashions and Accessories

Zig-zags and Dots 'n' Everything New!

29.50 and 39.50

A wide selection—each with its own matching jacket which makes it doubly chic and doubly practical. All pure-dye crepe silks, too—with winsome details like the pique cravat and the elbow puff sleeves below

39.50 29.50

MISSES' AND WOMEN'S FASHIONS, SECOND FLOOR

FENTON SHOES

by Saks-Fifth Avenue

Regularly 12.50 to 15.50

8.45

A complete assortment of sizes and daytime colors in style ranges from the well-known Fenton ghillie to pumps for formal afternoons. Two are sketched below.

Fenton tailored walking shoe—lizard with patent leather, in black, brown or blue kid.

Special, 8.45

Fenton sports ghillie in brown calfskin or white buckskin with rubber sole.

Special, 8.45

SECOND FLOOR

We are pleased to announce that Miss Louise Groody, star of "A Church Mouse," now at the Adelphi Theatre, will be our guest of honor this afternoon and will greet our patrons at 2:30.

STREET FLOOR

Store hours, 9 a. m. to 6 p. m. during Carnival Week

North Michigan at Chestnut

4 FOUR STAR WORSTED SUITS by Hart Schaffner & Marx

$25

EXTRA TROUSERS $4.50

*Correct Style
*All-wool Fabric
*Sound Tailoring
*Utmost Value

Here's a value that gives you the style you want, the quality you need, the service you demand, at a price you can afford to pay—the lowest price at which genuine suit quality is possible, $25

BASKIN

*133 South State Street
Clark at Washington
366 North Michigan *63rd Street at Maryland
*Lake at Marion (Oak Park)
* Stores open Saturday evenings

HOUSE CUTS PAY OF 100,000 BUT 700,000 ESCAPE

Rejects Five Day Week, Furlough Plans.

(Continued from first page.)

cut provision. It was to apply only to employés receiving more than $1,500 a year.

The Ramseyer amendment also proposed to reduce the salaries of the Vice President, speaker of the house, senators, and representatives 10 per cent. The Vice President and the speaker receive $15,000, the senators and representatives $10,000 salaries.

Clerk Hire Cut Proposed.

It also provided for an 8.3 per cent reduction of the allowance of each senator and representative for clerk hire and an 8.3 per cent cut in the pay of employés of the legislative establishment receiving more than $1,500 a year. It proposed a similar reduction of the retired pay of judges and service personnel.

Rural mail carriers under this plan were to be exempted from the enforced furlough provision, but their allowance for equipment maintenance was to be reduced to three-eighths of the present amount. This, it is estimated, would represent a saving of $17,500,000.

"The furlough plan," Mr. Ramseyer told the house, "maintains the standard of living established by the government amongst its own employés, with the mere temporary concession on their part that they are to take their holidays without pay. It does not permit private industry to use the pay cut to federal employes as an excuse for further bearing down on the standards of living of the nation.

Cites Private Industry Program.

"Under the persuasion of the government private industry early in the depression undertook to stagger employment in order that all employés might receive some income and should be held from the obligation of the local communities to provide for their destitution. The government, having asked this service of industry, makes a poor showing today to be dismissing its employés right and left without doing for them the same service of dividing the amount of work which remains amongst the total number of its employés.

"For the government to thrust 60,000 to 80,000 people into the pool of unemployment and at the same time appropriate money for public works in aid of unemployment is unjust and illogical. The inhumanity and sheer malevolence of increasing the burden of the local communities with a vast number of federal government employés will bring upon the federal government not only the censure of these communities but the just claim from them that it should provide for the destitution created by this unnecessary action."

Cheers from Galleries.

But the insurgent majority of the house, doing its stuff under the eyes of the bureaucrats crowding the galleries, were in no mood to accept a pay cut plan applying to any considerable number of government employés. The assaults by members on all pay cuts were applauded and cheered repeatedly by the galleries until the presiding officer threatened to have them cleared.

Rpresentative F. H. La Guardia [Rep., N. Y.] started the attack with an amendment proposing to raise the exemption from the Hoover plan to $2,500 instead of the $1,500 provided in the Ramseyer substitute. This move was defeated, as was also another by Representative James M. Mead [Dem., N. Y.] to make the exemption $2,400.

Britten Leads Insurgents.

Representative Fred A. Britten [Rep., Ill.] won a temporary victory when the house by a vote of 148 to 143 adopted his amendment to make the exemption $2,000. The Britten amendment was the only change made in the Ramseyer substitute before it was rejected, carrying the Britten modification with it. It was Mr. Britten who led the insurgents last night in forcing the boosting of the exemption from the 11 per cent pay cut proposed by the economy committee from $1,000 to $2,500.

A proposal by Representative John G. Cooper [Rep., O.] to cut the salaries of senators and congressmen 12 per cent instead of the 10 per cent of the Ramseyer substitute was rejected, 35 to 144.

Representative John J. Cochran [Dem., Mo.] sought a compromise on a 30 day enforced furlough for employés with half pay, but was defeated, 118 to 172.

There were occasional references in the debate to the house legislating in the shadow of the bureaucracy in the galleries.

McDuffie Assails Action.

"Yesterday," said Chairman John McDuffie [Dem., Ala.] of the economy committee, "the house stampeded as it cut out 58 millions of the savings proposed in this bill. It acted in entire disregard to the inarticulate mass of the people who are not represented by highly organized propaganda.

"You may bow to the will of the galleries, but I tell you that unless something is done to cut public salaries the time may come when congress will have to cut till it hurts."

"Why should any salaries be cut?" yelled William P. Connery Jr. [Dem., Mass.]. "You are driving this country to the dole system."

Whereat the galleries applauded and were duly admonished by the chair.

Naval Bill Is Passed.

Before taking up the economy bill the house passed the 326 million dollar navy appropriation bill after rejecting a motion by Representative John H. Schafer [Rep., Wis.] to cut the total ten per cent. The vote on the Schafer motion was 120 to 198.

Representative George P. Darrow [Rep., Pa.] sought unsuccessfully to boost the amount voted the navy to the extent of one million dollars for initial construction of a three million dollar naval hospital at Philadelphia. His amendment was defeated, 111 to 122.

HODES HEADS GROUP FOR INQUIRY INTO UTILITY REGULATION

Ald. Harnet Hodes [7th] was named chairman of a city council subcommittee yesterday, which will inquire into the effectiveness of present public utility regulation in Illinois. The inquiry was proposed by the alderman in a resolution submitted at the last meeting of the city council and referred to the judiciary committee.

The other members of the subcommittee, which was appointed by Ald. Thomas J. O'Grady [14th], chairman of the judiciary committee, are Frank J. Corr [17th], George D. Kells [28th] Thomas P. Keane [34th], William H. Feigenbutz [45th], Oscar Nelson [48th], and James R. Quinn [50th]. Ald. Hodes said his group will meet early next week to start a search for authorities on regulatory practices and principles.

The judiciary committee, at the request of Ald. O'Grady, placed on file a proposed amendment to the traffic code which would permit federal prohibition agents to have sirens on their automobiles. "The agents make enough noise without sirens," commented several members of the committee.

SEIZE BEER GANG HEAD AS SUSPECT IN GLICK MURDER

Daniel McGeoghegan, 25 years old, one of the leaders in the beer syndicate on the south side, and Leonard Patrick, 18 years old, were arrested early today in a raid on a flat at 6304½ Arlington place. They are being held in connection with the murder of Herman Glick, who was shot down in front of his home at 1319 South Sawyer avenue on April 4.

Also taken into custody was Mrs. Vera Stewart, 32 years old, who was found with McGeoghegan. When the police arrived at the flat only Patrick was there and he refused to open the door until several bullets had been fired through it. The others were taken when they entered a little later.

Shortly before he died of his wounds Glick declared that Patrick was the man who shot him. Glick was a friend of Jack Burlison, Frank Freeman, and two other youths sent to prison for the murder of Policeman James Caplis. McGeoghegan was once sentenced to death for the murder of Michael Swiontkowski, treasurer of a building and loan company, during a robbery. He won a retrial from the higher courts and was then acquitted.

ACCUSE CABINET OF URGING PUBLIC IRE AT ECONOMY

M'Kellar Reads Telegram Sent by Lamont.

Washington, D. C., April 28.—[Special.]—Charges that cabinet officers have propagandized the country urging citizens to protest against curtailed departmental appropriations were made on the senate floor today by Senator Kenneth McKellar [Dem., Tenn.], leader in the congressional fight against an extravagant bureaucracy.

SEN. M. KELLAR. [A. P. Photo.]

To back up his charges, Senator McKellar cited a telegram, a copy of which he will introduce into the Congressional Record tomorrow. It was sent by Secretary of Commerce Robert P. Lamont of Chicago, he said, to a Tennessee business man, and referred to the 10 per cent reduction in the appropriation bill for the departments of state, justice, commerce, and labor.

Senator McKellar was author of the movement which sent this and other supply bills back to the senate appropriations committee with instructions that they be slashed.

Text of Lamont Wire.

The commerce secretary's telegram urging the Tennessee recipient to protest to congress, was as follows:

"Present outlook is that the senate will very probably vote on the reductions Monday or Tuesday of next week. It would have very serious effect on service of bureau, both domestic and abroad. Suggest you communicate your interest to your senators and representatives in congress.

[Signed] "R. P. LAMONT."

The fact that cabinet officers are propagandizing against cuts in government cost at the same time that President Hoover is preaching economy was brought out by Senator McKellar during a warm debate over the appropriation committee's protest at having the provision for the bureau and domestic commerce cut from $4,869,531 to $3,905,000.

This was part of the decrease made under the 10 per cent cut order, which brought the total of the total appropriation for the four departments from $124,215,992 down to $111,792,639.

Senator Hiram Johnson [Rep., Cal.] vigorously objected to the curtailment of the foreign and domestic commerce bureau item, declaring that the decrease amounted to 30 per cent and that it would impair a valuable government service.

Deluge of Protests.

It was then that Senator McKellar rose up to answer Senator Johnson's defense of the officeholder with a plea of the taxpayer. Cabinet officers and other bureaucrats, he asserted, had spread the word that cutting down appropriations would mean destroying local offices throughout the country. As a result, citizens in those localities were deluging members of congress with protests.

Senator Johnson excused the actions of the officials, saying that he did not blame them. Then Senator Logan [Dem., Ky.] entered the lists on the economy side.

"Protesting letters have come to me saying that constituents have been told that the Louisville office of the bureau will be closed if this bill goes through," he declared. "It won't be closed at all. It may mean that it will have to run with three clerks instead of five, but it can run just as well, I believe, better—with three clerks."

"This propaganda has all the appearances of a threat," Senator Jones [Rep., Wash.], appropriations chairman, declared. 'That's what it looks like. And there's a law against an official inciting citizens to exert undue influence on members of congress."

WALL ST. BIG SHOTS CLASSED BY BLAINE WITH RACKETEERS

Washington, D. C., April 28.—[Special.]—The methods of Wall street's big operators resemble very closely the methods of racketeers and gangsters, Senator John J. Blaine [radical Rep., Wis.] declared on the Senate floor today.

The senate banking and currency committee, of which Senator Blaine is a member, still held in abeyance its inquiry into the stock market while a steering committee laid plans for further investigation.

Senator Blaine declared that though Richard Whitney, president of the New York Stock exchange, might dress the traders with "holy robes" and describe them as "angels" in testifying before the committee, the operators actually were "very much like the racketeers and gangsters."

He likened the publicity methods used to boom the market to the methods used by high powered tariff and power lobbyists. And he reverted to an article written by President Hoover in 1912 in a London mining magazine in which Mr. Hoover, then a mining engineer, described the economics of a boom. Mr. Hoover described the mechanics of boom trading as taking "a block of national wealth from the books of one individual and placing it on that of another."

"In other words," said Senator Blaine, "the outsiders put their hands in the pockets of the American people during these raids, whether they are bear raids or bull raids, and extract the money, the savings, if you please, of the men and women of this country, and put that money into the hands and pockets of the insiders."

BEG YOUR PARDON!

Henry Spencer Robbins, attorney who died on Wednesday, was referred to in yesterday's TRIBUNE as having once been "an associate of the late William Jennings Bryan." J. M. Hopkins, son-in-law of Mr. Robbins, states that the latter was not an associate of Bryan and was always opposed to Bryan's free silver policies.

$4.50 Round Trip
Every Saturday Night TO LOUISVILLE, KY. or DAYTON, O.
Excursion Fares to Other Points
$4.25 Hamilton, O.
$4.00 Richmond, Ind.
$3.25 Anderson, Ind.
(Leave Chicago 9:20 p. m. C. S. T.)
$4.50 Louisville, Ky.
$4.50 Dayton, O.
$5.00 Springfield, O.
$2.50 Logansport, Ind.
(Leave Chicago 11:40 p. m. C. S. T.)
$3.00 Marion, Ind.
$4.25 Piqua, O.
(Leave Chicago 11:00 p. m. C. S. T.)
$2.50*Fort Wayne, Ind.
$3.50*Lima, O.
(Leave Chicago 11:30 p. m. C. S. T.)
(*May 7th and each alternate Saturday thereafter.)
$5.00 Canton, O.
$5.00 Massillon, O.
$5.00 Alliance, O.
(Leave Chicago 11:30 p. m. C. S. T.) (Standard Time)
Proportionately Low Fares to Certain Other Points.
Returning: Leave excursion destination night of following Sunday arriving Chicago early Monday morning. Excursion Trains stop in both directions at Englewood

Week-End Excursions
$7.50 ROUND TRIP TO LOUISVILLE, KY.
$5 to INDIANAPOLIS
Every FRIDAY and SATURDAY
Returning, leave not later than Monday night following date of sale.
Coach Service Only
For tickets and full particulars apply to ticket agents
Pennsylvania Railroad

Here's a hat sale!

It should lift your old hat clean off your head and replace it with a Rogers Peet "Solight" hat.

True to its name, a "Solight" is a featherweight hat, of fine quality, beautifully finished, made for us by the best domestic and foreign manufacturers.

A specially constructed leather inner band permits the air to circulate inside the hat. It's good for your head and your hair.

Now $4.95

205 Solight Hats were $7
236 " " " $10

The sizes range from 6⅝ to 8¼. We have all colors, including black. And don't forget, "Money back if you want it" is our first rule of business.

ANDERSON & BROTHERS
MICHIGAN AT WASHINGTON
ROGERS PEET CLOTHING
Hats—Shoes—Furnishings

CARSON PIRIE SCOTT & CO

Here's a Versatile Suit

There's No End to Its Social Engagements

With these flattering fashion points it goes from one thing to the other all through the day with all the appropriateness in the world.

. . . roll collar, diagonal closing
. . . raglan sleeves, tucks on shoulder
. . . straight skirt, higher waist
. . . Wool crepe—sizes for Misses

$29.50

Suits, Fourth Floor.

Here's Value!
Men's Shoes
$5

Stores Open Saturday Evening

We Guarantee Them to Be Chicago's Greatest Shoe Buy
THE HUB
HENRY C. LYTTON & SONS
State and Jackson—CHICAGO
EVANSTON GARY OAK PARK

Stevens

Just arrived in our SHOE BOX

two of the smartest unlined, soft-toed, perforated shoes we've seen anywhere!

$7.50

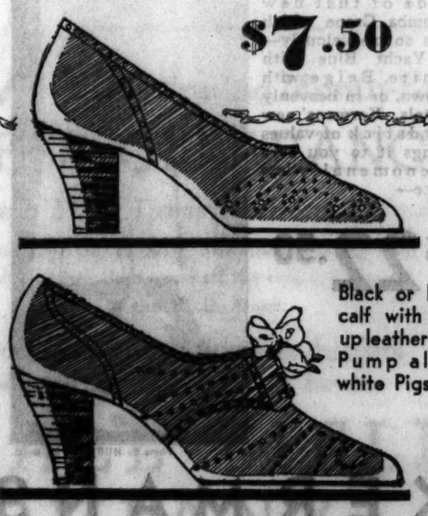

Black or brown calf with built-up leather heels. Pump also in white Pigskin!

FIRST FLOOR, SHOE SECTION, BALCONY—WABASH
*Trademark registered
Chas. A. Stevens & Bros.

Be up-to-the-minute in make-up with Po-Go!

Po-Go Rouge—hand made in France—offers you five of the smartest Parisienne shades!

Choose yours—and you'll win new admiration. For this made-by-hand rouge goes on so smoothly—lasts so long—looks so good!

Yet costs so little! Po-Go, in its Frenchy case, is only 50c.

New! Po-Go Lipstick! Permanent—lasts for hours. Never looks greasy. Exquisite quality. Three shades.

Po-Go Rouge & Lipstick Each, 50c

At All WALGREEN Drug Stores

BUS TRAVEL BARGAINS

Depend upon it! Greyhound Bus fares are lower every day, every schedule. Special bargains now, to these cities and hundreds of others—

Excursion Round Trips
60-day return privileges

Detroit	$6.00	St. Louis	$6.00
Grand Rapids	4.50	Milwaukee	3.00
Louisville	10.50	Rockford	3.25
Kansas City	13.20	Cincinnati	10.15
Ft. Wayne	6.00	Pittsburgh	15.75
Cleveland	12.00	Jacksonville	36.00
Toledo	7.50	New York	29.65
Minneapolis	14.40	Los Angeles	74.95

For All Information Phone WABash 7700
Union Bus Depot, 1157 S. Wabash. Loop Depots, 164 N. State, 112 W. Randolph, 508 W. Madison. South—6302 Stony Island. North — Wilson and Broadway.
GREYHOUND Lines

BOAT SHOW
NOW NAVY PIER

Subscribe for The Tribune

COAL, OIL TARIFF STRICKEN FROM SENATE TAX BILL

Automobile Excise Levy Is Retained.

Pass Their Own Bill

Washington, D. C., April 28.—(AP)—The Democratic tariff bill restoring to congress all power to alter import duties was passed and sent to the President today by the house. The vote was 202 to 171.

In their measure the Democrats propose that the President "initiate a movement for an international conference with a view to lowering excessive tariff duties and eliminating discriminatory and unfair trade practices, preventing retaliatory tariff measures and economic wars and promoting fair, equal and friendly trade and commercial relations between nations."

They attached another provision creating the position of counsel to represent consumers at all hearings held by the tariff commission to determine whether production costs at home and abroad make a tariff necessary. At present only the importers and domestic manufacturers or producers appear.

Washington, D. C., April 28.—[Special.]—Reversing its action of two days ago, the senate finance committee today struck from the new revenue bill all provisions for a tariff levy on imported coal and oil.

The proposed import tax on copper was likewise stricken from the bill.

Action Follows Argument.

Today's decision was taken after a bitter argument behind closed doors.

The oil tax went out of the bill, 10 to 9.

Those who voted in favor of the motion to strike out the tax were: Republicans—Couzens, Keyes, La Follette, and Metcalf. Democrats—Harrison, King, George, Walsh [Mass.], Costigan, and Hull. Those who voted in favor of retaining the tax were: Republicans—Watson, Reed, Shortridge, Bingham, Thomas [Idaho], and Jones. Democrats—Connally and Gore.

Senator Walsh was author of the motion to strike out the oil tariff. Senator Harrison [Dem., Miss.] made the motion to strike out the tariff on coal, which also was adopted by a vote of 10 to 9.

Auto Tax Retained.

Most important of the day's other actions taken by the committee was the approval of the excise tax on automobiles, trucks, and accessories. A motion by Senator Couzens [Rep., Mich.] to strike this 56 million dollar item from the tax bill was defeated, 6 to 12.

The vote was as follows:

To eliminate the tax: Republicans—Watson, Reed, Couzens, Keyes, Bingham, and Thomas [Idaho]. To retain the tax: Republicans—Shortridge, La Follette, Metcalf, and Smoot. Democrats—Harrison, King, George, Walsh, Barkley, Connally, Gore, and Hull.

Under the bill passenger automobiles are to be taxed at the rate of 3 per cent on manufacturers' sales; trucks, 2 per cent, and accessories, 1 per cent.

The 5 per cent tax on candy was struck out without a record vote. This was expected to bring in 12 millions.

Pistols and revolvers, exempted from the house bill's 10 per cent tax on firearms and ammunition on the ground that they are now taxed 10 per cent, were included in the new tax, so that they will be subject to a tax in the future of 20 per cent.

The committee lowered the proposed tax on matches of 4 cents per 1,000 to 2 cents, with a rate of ½ cent for paper matches.

NOMINATED

Ralph E. Church, legislator, who won Republican nomination for congress in Tenth district by margin of 73 votes over James Simpson Jr., on face of official count.

HOOVER'S CREED: 'AMERICANS CAN NOT BE LICKED'

Hurley Tells of President's Confidence.

New York, April 28.—[Special.]—Patrick J. Hurley, secretary of war, told the 400 members of the American Newspaper Publishers' association and their guests at the annual dinner tonight that they would never see President Hoover admitting "that the American people can be licked."

In line with the speech Monday by secretary of the Treasury Ogden L. Mills, Secretary Hurley denied that there was any "forgotten man" in the administration's relief program.

"In the future, as in the past," he said, "the American people may rest assured that the man in the White House, who has not uttered a single partisan statement or made a single partisan suggestion, will think in terms of the entire nation. He has always acted for all the American people, the rich and the poor, the little fellow and the big fellow, the farmer and the banker, the employer and the laborer, the employed and the unemployed. There are no forgotten Americans in the President's program."

Defend Official Washington.

Secretary Hurley denied that official Washington was blinding itself to realities. They were conversant with actual conditions throughout the country, he asserted, saying domestic markets were bound to be disturbed by chaotic conditions abroad.

"The world war ended on Nov. 11, 1918," said Secretary Hurley; "the economic war is still raging."

Discussing the demoralization of the employment situation by mechanical invention, he predicted that after the present stringency the country would be confronted by the necessity of shortening hours or staggering employment.

President Hoover has been widely criticised as being overoptimistic. "What would they have the President do?" he asked. "Throw up the sponge and announce that the American people have been defeated? Can you imagine Lincoln uttering pessimism to the American people after the battle of Bull Run? Can you see Wilson printing a picture of allied failure to resist the German drive in the spring of 1918 and suggesting the fall of Paris?

"Nor will you ever see President Hoover admitting that the American people can be licked. Prosperity may still be far off, but a nation under the intelligent leadership of its President that has resisted virulent attacks upon its gold standard and that still retains unimpaired the fundamental principles of freedom and individualism need not fear the future."

Acts on Union Rules.

At the business session of the publishers abolition of wasteful and costly rules enforced by printing trades unions and wage cuts of 20 to 25 per cent, to balance budgets, were recommended. The proposals were made by the special standing committee, Harvey J. Kelly, chairman. The other members of the committee are Charles H. Taylor, Boston Globe, and Edward H. Butler, Buffalo News.

The convention authorized the committee to negotiate with the International Printing Pressmen's union a renewal of the arbitration agreement which soon expires, the agreement to be used by publishers who so desire.

LINCOLN RAIL EXHIBITED.

A rail split by Abraham Lincoln in 1830 was exhibited in classes at Oregon State college by Dr. J. B. Horner, professor of history. The fence rail was obtained in 1893 by John M. Bloss, former president of the college, while on a visit to his old home in Indiana.

NEW TREATMENT FOR ANEMIA IS SEEN IN TESTS

Medical Experts Watch Experiments.

Cincinnati, O., April 28.—[Special.]—New light has been thrown upon the cause and treatment of pernicious anemia by members of the staff of the college of medicine, University of Cincinnati, through investigations whose preliminary results were announced today at the university.

Studies along this line have been carried out by Dr. Roger S. Morris, professor of internal medicine, and his associates. They emphasize that it is still in an experimental stage.

As a result of these observations a new treatment for pernicious anemia may be developed, the announcement stated. Medical authorities throughout the country are said to be watching the work with interest.

Will Require Two More Years.

Findings will be reported by Dr. Morris in a paper to be presented next Wednesday before the Association of American Physicians, meeting at Atlantic City. Early stages of the work have been outlined in the Cincinnati Journal of Medicine and the Journal of the American Medical association.

Explained in nontechnical terms the medical college experiments have shown that when a concentrated solution of normal human gastric juice is given by intramuscular injection to anemia patients almost immediate improvement sets in.

Results are manifested by an increase in the number of red blood cells and hemoglobin, the coloring matter of the blood. There is also an increase in strength, gain in weight, and marked improvement in the general condition of the patient.

What effect it may produce on the spinal cord changes, frequently present in this disease, has not yet been determined. The investigation is expected to continue at least two years. The observations indicate a substance present in the gastric juice of normal individuals which tends to keep the red blood cells and hemoglobin at a normal level through stimulation of the bone marrow.

Substance Named "Addisin."

Apparently this substance is absent in cases of pernicious anemia. The lack of it probably accounts for the development of the anemia, the investigators believe.

The university scientists have named this substance "addisin," after Thomas Addisin, who described pernicious anemia in the first half of the 19th century.

Son Is Born to Wife of Canadian Envoy to U. S.

[Chicago Tribune Press Service.]

OTTAWA, Ont., April 28.—Prime Minister Richard B. Bennett of Canada became "Uncle Dick" today. A son was born to Maj. and Mrs. W. D. Herridge. Maj. Herridge is the Canadian minister to the United States. Mrs. Herridge is Mr. Bennett's sister.

REALTY DEALER SENTENCED IN BANK INQUIRY

Martin S. Furman, 65 years old, 8745 Commercial avenue, a real estate and insurance broker, was sentenced to ten days in jail yesterday by Circuit Judge Michael Feinberg for contempt of court. He was being questioned about his indebtedness of $9,500 to the closed Roseland State bank.

Under questioning by Judge Feinberg the witness admitted he had recently transferred several pieces of property to his relatives. He said he had done this to settle old debts.

Under further questioning Furman said he had not filed an income tax return nor paid income taxes at any time since the income tax law became effective. Judge Feinberg notified the internal revenue bureau and Furman's office records were seized by government agents.

Owing to the Death of

Eugene Douglas Olson

Son of

Mr. and Mrs. Walter E. Olson

the General Offices, Factory and Salesrooms of the Olson Rug Company

Will Be Closed All Day SATURDAY, APRIL 30th

OLSON RUG CO.

The Costume Bootery of

O'CONNOR & GOLDBERG

at 23 Madison, East

MARVELOUS

. . . is the word that expresses the beauty and value of these

O-G SHOES

. . . that are creating such a sensation in this fashion-famed Bootery

AT $8.50 $10.50 $12.50

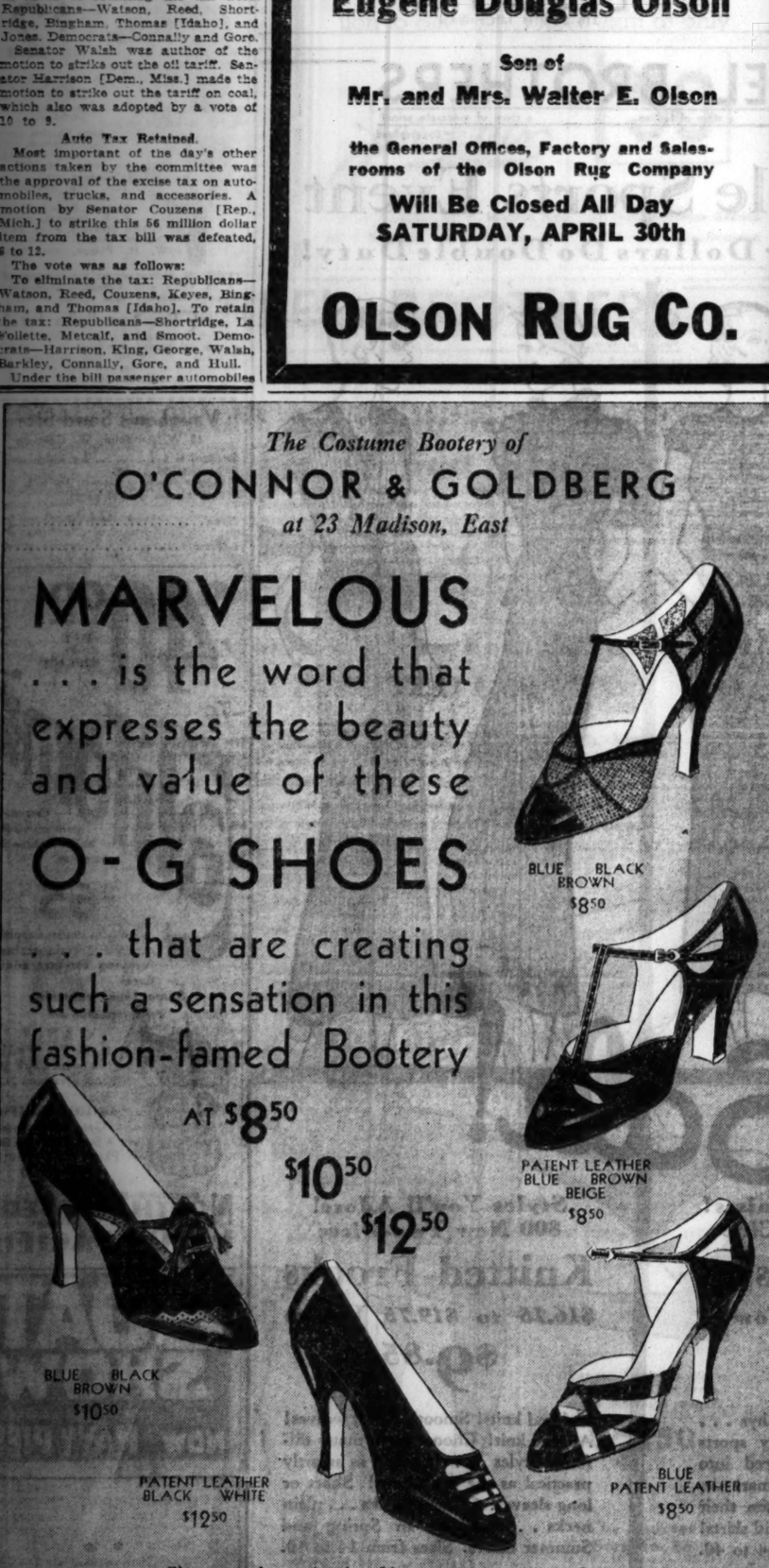
BLUE BLACK BROWN $8.50
PATENT LEATHER BLUE BROWN BEIGE $8.50
BLUE BLACK BROWN $10.50
PATENT LEATHER BLACK WHITE $12.50
BLUE PATENT LEATHER $8.50

Charge purchases placed on May accounts, payable in June

THE O-G COSTUME BOOTERY . . . at 23 Madison, East

THE O-G SHERIDAN ROAD BOOTERY . . . at 4616 Sheridan Road

Fur Trimmed Spring Coats are Reduced in Our

MONTH-END CLEARANCE

Beginning This Morning

They're the coats you'll see swinging down the boulevard on the smartest people. All of them are fur trimmed (a point), many of them are in Forstmann's woolens (another point), and all of them are greatly lowered in price for immediate clearance (several more points). Not every size, color or style . . . but a fascinating selection from which to choose.

A—Typical month-end value from Misses' Coats, $42.50

B—Typical month-end value from Women's Moderately Priced Coats . . $29.50

C—Typical month-end value from Women's Better Coats at $75

Women's and Misses' Coats, Sixth Floor, North, State

A GROUP OF FUR COATS

A small group of coats in smart furs, particularly appropriate for travel and rumble seat wear . . . reduced to a fraction of their former cost.

Furs, North, Wabash

Continuing Month-End

DRESS CLEARANCE

All Sixth Floor Dress Sections Included

Dresses for daytime, tailored, afternoon, evening wear . . . the majority at less than one-half the original prices.

On the Sixth Floor

Fashion Show of Moderately Priced Summer Apparel

10:45 and 2:45 today—Sixth Floor, South Room

MARSHALL FIELD & COMPANY.

"Take $10 off their price"

833 fine worsteds born and bred as $30 SUITS

take a cut to

$20

with two trousers

"Rush more $20 suits here in a hurry!" That was the "SOS" we sent our factory. The last few weeks selling had wrecked our $20 selections. We needed reinforcements!

"Shipment of $30 suits in transit. *Take $10 off their price.* Put them in at $20," came back over the wires. And that's a break for both of us. We get strong replacements for our shot-to-pieces stocks. And you get a sweet $10 saving on each of these 833 new arrivals.

You'll quickly see how much finer they are. Even in these days of rare bargains, their superior fit and firm imported weaves simply can't be duplicated anywhere at $20, or near it.

Use our new Ten Payment Plan

No extra cost — no interest or carrying charges. Simply pay $5 at purchase, and budget the balance over ten weeks.

BOND CLOTHES

Madison Street

NEXT TO MORRISON HOTEL

Between Clark and Dearborn

HOOVER HOST TO GOVERNORS IN WHITE HOUSE

Roosevelt Outranked by Ritchie—at Table.

By GENEVIEVE FORBES HERRICK.

(Picture on back page.)

[Chicago Tribune Press Service.]

Washington, D. C., April 28.—[Special.]—Franklin D. Roosevelt and Albert C. Ritchie, each of whom would like to live in the White House next year, went there tonight to dine. It was a formal dinner to the governors and their wives, recently come from the governors' conference at Richmond.

And since, in the state dining room, it's not what you eat, but where you eat it that gives you indigestion [social indigestion, we mean] it is to be assumed that Gov. Roosevelt didn't enjoy his victuals as much as did Gov. Ritchie. For Candidate Ritchie of Maryland sipped his soup seven seats removed from Host Hoover, while Rival Roosevelt was three places further around the social round table. All because Ritchie's Maryland joined the Union, of the United States, before Roosevelt's New York did.

For it wasn't political preferment, but social precedence that made the arrangements.

Here's What Happened.

And what a terrible time Warren Delano Robbins, social arbiter for the state department, had in making those arrangements. He even reversed his first opinion which was a shock to Washington hostesses who regard a Robbins ruling as something about six times more fixed than those laws of the Medes and Persians.

Here's what happened. As soon as Mr. Hoover announced his dinner, Mr. Robbins, realizing that it was charged with social as well as political dynamite, got out his pencil and paper and began worrying about the seating arrangements.

At first he followed the rules used at the governors' conference, making Gov. Pollard of Virginia, hostess state, No. 1 man. Then, by a special dispensation, the members of the executive board came in, in sequence determined by the date of their respective states entering the Union. In the third rank came all the other governors, likewise graded by the dates in the history books.

Robbins Does It All Over Again.

This rule would have placed Gov. Norman S. Case of Rhode Island as No. 2, for he is chairman of the executive board. Gov. Roosevelt, because he is ranking member of that board, would have been No. 3 in spite of the fact that a lot of members, not on the board, come from states that entered the Union long before New York did.

But today upon thinking it over, Mr. Robbins decided that this was a rather radical departure for a social arbiter to sponsor. So he got out his pencil and a clean sheet of paper, and went back to the basic rule: All governors are equal; they take their rank from their individual states; the states take their rank from the date of admission into the Union.

Final Seating Arrangement.

In case you've forgotten your American history, here's the historical-social seating of the guest-governors at tonight's dinner table, though of course their wives mentioned with them did not sit next to their husbands but were scattered in other places at the table:

The President and Mrs. Hoover.
Gov. Pollard of Virginia and his daughter, Mrs. Herbert L. Boatwright.
Gov. Buck of Delaware and Mrs. Buck.
Gov. Pinchot of Pennsylvania and Mrs. Pinchot.
Gov. Russell of Georgia and his daughter, Miss Ina Russell.
Gov. Cross of Connecticut and his daughter-in-law, Mrs. William Cross Jr.
Gov. Ely of Massachusetts and Mrs. Ely.
Gov. Ritchie of Maryland and his aunt, Mrs. Henry L. Cabell.
Gov. Blackwood of South Carolina and Mrs. Blackwood.
Gov. Winant of New Hampshire and Mrs. Winant.
Gov. Roosevelt of New York and Mrs. Roosevelt.
Gov. Gardner of North Carolina and Mrs. Gardner.
Gov. Case of Rhode Island and Mrs. Case.
Gov. Wilson of Vermont and Mrs. Wilson.
Gov. White of Ohio and his daughter, Miss Mary White.
Gov. King of Louisiana and Mrs. King.
Gov. Emmerson of Illinois and Mrs. Emmerson.
Gov. Gardiner of Maine and Mrs. Gardiner.
Gov. Caulfield of Missouri and Mrs. Caulfield.
Gov. Carlton of Florida and Mrs. Carlton.
Gov. Turner of Iowa and Mrs. Turner.
Gov. Rolph of California.
Gov. Woodring of Kansas.
Gov. Conley of West Virginia.
Gov. Balzar of Nevada and his daughter, Miss Balzar.
Gov. Shafer of North Dakota and Mrs. Shafer.
Gov. Dern of Utah and Mrs. Dern.
Warren D. Robbins.
Capt. Charles Russell Train, U. S. N.
Col. Campbell B. Hodges, U. S. A.

Lay Wreath on Washington Tomb.

The dinner came at the end of a day of sightseeing. The governors, motoring up from Richmond, stopped at the home of Mary Washington, mother of George Washington; visited the old law office of James Monroe at Fredericksburg, lunched at Kenmore, home of Betty Washington Lewis, and went to Mount Vernon to lay a wreath on Washington's tomb.

Gov. Pinchot made a brief address at the wreath laying ceremony. Then the party came on to Washington, established headquarters at the Mayflower hotel, and got dressed for the White House dinner.

BREAK GROUND FOR REPLICA OF LINCOLN CABIN

Left to right: Rufus C. Dawes, president Century of Progress exposition; Mrs. Lawrence Heyworth, wielding spade; Lenox R. Lohr, Dr. Otto Schmidt, president of Chicago Historical society, and Lawrence Heyworth, president of the Congress Construction company, at 26th street and outer drive.

At 26th Street

Ground was broken yesterday for the Abraham Lincoln group of buildings at the 1933 World's Fair. The structures will be built on the lake front at 26th street. The group will include replicas of the log cabin in which Lincoln was born, his boyhood home, the store in which he worked as a clerk, and the wigwam in Chicago where he was nominated for President in 1860.

A photographic mural, 3s feet long and 20 feet wide, showing a panoramic view of the fair when completed, was hung in the lobby of the administration building yesterday.

A. D. T. WATCHMAN SEIZES BANDITS ROBBING A STORE

Two bandits, armed with sawed off shotguns, were captured last night as they were robbing the Ratsky & Stone clothing store at 4830 South Ashland avenue. They were seized by Ralph Heisler, roundsman for the A. D. T. protective system. On entering the store the bandits forced Abraham Stone, one of the proprietors, and his brother-in-law to lie on the floor in a rear room. Stone had time to press the alarm. Heisler arrived as one bandit was rifling the cash register. They gave their names as Paul Marciana, 803 South Loomis street, and Vincent Santoria, 618 South Laflin street.

TWO GOVERNORS SEEK AIR RECORD ACROSS NATION

Richmond, Va., April 28.—(AP)—Governors James Rolph Jr. of California and Frederick Balzar of Nevada want to set a speed record that will stand against competition from Washington to Los Angeles.

Hopping to Washington today with Col. Roscoe Turner, in his specially built Lockheed speed plane, the two governors plan to leave the national capital on the cross-toninent flight either Friday or Saturday morning, depending on weather conditions. Stops will be made at Cincinnati, Tulsa, and Alberqueque.

PRESIDENT HAS VOTES NOW TO BE NOMINATED

Washington, D. C., April 28.—(AP)—President Hoover's list of delegates today had passed the number required for his renomination and now stands at 600. Kentucky's 25 votes did the trick when they were added yesterday to his previous pledged and claimed total of 575, which was just three less than required to nominate.

BAY STATE BILL FOR ROOSEVELT PUT AT $150,000

Massachusetts Men Ask California's Aid.

BULLETIN.

New Haven, Conn., April 28.—(AP)—Alfred E. Smith piled up an overwhelming lead over Franklin D. Roosevelt tonight for instructed delegates to the state Democratic convention, on the basis of returns from nearly half the town caucuses and primaries. Smith received the pledges of 323 delegates to 24 for Roosevelt, although the latter's supporters claimed a large number of the 202 uninstructed.

New York, April 29.—[Special.]—Charges that the Roosevelt forces spent $150,000 in the unsuccesful primary campaign in Massachusetts, while Smith leaders spent less than $3,000, were made by Frank J. Donahue, Massachusetts Democratic state chairman, in a telegram sent to the Al Smith for President league in California, it was learned here today.

FRANK J. DONAHUE

Gov. Joseph B. Ely of Massachusetts also sent a telegram to the Smith league, the object being to instill enthusiasm among the Smith workers for the primary campaign to be held May 3.

Gov. Ely's telegram follows:

"Massachusetts has spoken. We are delighted with the wonderful victory for all Smith delegates. I beg to say 'go thou and do likewise!'"

Figures Are Ridiculed.

When informed of the statement regarding the $150,000 expenditure charge, Roosevelt headquarters men ridiculed the figures, stating only $5,000 was sent to that state from New York. They said frankly that they did not know how much might have been raised in Massachusetts, but looked upon Mr. Donahue's amount as being ridiculous.

In his telegram Mr. Donahue said, in part:

"Governor Smith's principal opponent has not won the delegates from a state outside of the south that will be Democratic in November. In this time of unparalleled depression the people demand a candidate with a program and the courage to state it. This is no time to put expediency above principle."

Argue Over Delegates.

Meanwhile both the Roosevelt and Smith forces were continuing their arguments as to the number of Pennsylvania delegates which they won. Roosevelt headquarters state that they have at least sixty of the seventy-six, while the Smith people maintain that they have a minimum of forty.

The size of the vote given to former Gov. Smith in Pennsylvania and his clean sweep in Massachusetts will have a direct bearing upon the way New York's delegation turns at the Democratic national convention, it was predicted today. Already certain leaders are maintaining that if harmony is to be the watchword in next fall's campaign a presidential candidate outside of New York will have to be nominated at Chicago in June.

Latest returns, including virtually complete figures for Philadelphia and Pittsburgh, today gave Roosevelt 98,797 and Smith 78,363 in 6,407 out of the state's 8,181 precincts.

They all tell us—nothing compares with
LESCHIN JUNIOR and FIFI
FOR FIT AND COMFORT IN SPRING CORSETS

LESCHIN JUNIOR is our new batiste and elastic backless Simplicity with exclusive laces and new uplift brassiere. $7.50

FIFI is our special two-way elastic "stay-put" girdle that stays in place no matter how you stretch in any sport. $5.00

THESE AND OTHER NEW CORSETS WILL BE MODELED THROUGHOUT THE STORE ALL DAY. LET MISS GIRARD FIT YOU FOR THE RIGHT GARMENT TODAY.

LESCHIN
318 SOUTH MICHIGAN

$79

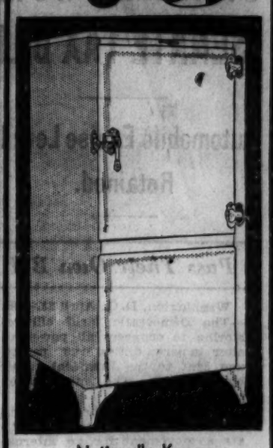

Nationally Known
GENUINE ELECTRIC
REFRIGERATOR
Now Only $79
- Delco Motor Equipped!
- Porcelain Interiors!
- "Dry Zero" Insulation!
- 8 Sq. Ft. Shelf Area!
- Double Guarantee!

As early selection is advisable. Quantities are limited. ACT NOW!

GENERAL FURNITURE CO
At 9 of our 12 big stores

11155 So. Mich. Av.	2608 W. North Av.
Cor. 92nd & Hoxton	2347 Milwaukee Av.
1709 W. Chicago Av.	3910 W. 26th St.
4204 W. North Av.	1101 Belmont Av.
6155-59 So. Halsted St.	

rainbow garden of Vaughan's gladioli

"Miracle Glad" Phipps

Prepaid to 600 Miles

100 for $2

Ten each, separately bagged and labeled, of these ten world famous varieties:

Anna Eberius, purple.
Capt. Boynton, orchid.
Mrs. Leon Douglas, largest of glads.
Windsor, pink.
Mrs. Von Konynenburg, violet blue.
Seafoam, finest of whites.
F. E. Bennett, scarlet.
Golden Measure, clear, yellow.
Orange Queen, apricot-orange.
W. H. Phipps, the "miracle glad."

THIS is without doubt the greatest gladioli value ever offered. Every variety is an outstanding blue ribbon winner.

Sixty Rainbow Bulbs for $1

This is our famous original collection, consisting of named varieties, not separately wrapped or labeled, but including sixty flowering size bulbs, ten each of six named gladioli, prepaid to 600 miles for $1. A dollar never bought more of beauty.

T. Vaughan's Seed Store
10 W. Randolph St., Chicago

Enclosed is $..... for which send me items checked below:
☐ Rainbow Garden of Gladioli, 100 bulbs for $2.
☐ Sixty Rainbow Gladioli for $1.

Name.....
Address.....

$40.00 Daily from CHICAGO To California

One way in comfortable coaches and chair cars.

$65 one way in tourist sleeping cars on certain trains. Sleeping car fare additional

Same fares returning

For information ask

C. & N. W.
H. G. Van Winkle
148 South Clark St.
Phone Dearborn 2121
or
UNION PACIFIC
Geo. R. Lemmer
6 South La Salle St.
Phone Randolph 0141
Chicago, Ill.

CHICAGO NORTH WESTERN RAILWAY
UNION PACIFIC

BOAT SHOW
NOW NAVY PIER

DOBBS HATS

SILK LINED
$7
The Bohemian

You'll want this hat—it's one of those styles Dobbs does so masterfully—weighs only 2 ozs., looks better the more rakishly you wear it, a REAL value at $7

BASKIN
*133 South State Street
336 N Michigan *63rd St at Maryland *Lake at Marion Oak Park
*These stores are open Saturday evenings

CARSON PIRIE SCOTT & Co

Hi! Kids—Come Over

$10.75

All-Steel Gym

"You can do just about everything on this keen gym!" It has a swing seat, trapeze bar, rings, climbing ladder, and climbing rope.

All-Steel Wagon in Red

With Your Own Name On It

$2.75

"Boy! Here's something keen." Bright red, with aluminum discs painted on the wheels and your own name on the side. 33x14x4¼ inches. Complete at $2.75.

Toyland, Ninth Floor

MANDEL BROTHERS
a store of youth a store of fashion a store of moderate price*
*Copyrighted

A Double Sports Event
to Make Your Dollars Do Double Duty!

Sale!

With New High Waists!
800 Remarkably Chic
Zephyr Dresses
$10.75 Values, Now
$5.95

Soft, loosely woven wool zephyr . . . the kind you find in costly sports clothes! Painstakingly tailored into dresses whose trim lines, smart details, and clear colors proclaim their real value! Lacy tops with solid skirts! 3-piece effects! Sizes from 14 to 40.

Third Floor—Wabash.

Styles You'll Adore!
800 New Two-Piece
Knitted Frocks
$16.75 to $19.75 Values
$9.85

Nubbed knits! Smooth velvet weaves! Angore knit! Choose from many different styles . . . each one as smartly practical as the two above! Short or long sleeves! Collared necks . . . plain necks . . . scarfs! In Spring and Summer colors. Sizes from 14 to 40.

Third Floor—Wabash.

No Mail or Telephone Orders

STIMSON DELAYS HIS DEPARTURE FROM SWISS VILLA

Will Not Leave Geneva Until Tomorrow.

BY JAY ALLEN.
[Chicago Tribune Press Service.]

GENEVA, April 28.—the league of nations assembly will meet on Saturday to approve the revised resolution of the assembly's committee of nineteen on the Shanghai peace terms.

Henry L. Stimson, American secretary of state, who came here to see what the European powers are doing and feeling about the Sino-Japanese difficulty as well as disarmament, has now decided to stay on. Apparently, he is only staying until after lunch on Saturday. This will give him plenty of time to decide whether he is going to recognize the existence of the assembly of 55 powers just across the lake from his rented villa.

The secretary of state had planned to leave tomorrow after it was learned that Premier Andre Tardieu of France is suffering from an illness with more or less diplomatic complications, and could not appear to get down to facts on the Franco-German difference, which is the key to the disarmament conference. Stimson will sail on the Vulcania from Cannes.

Discuss Weapons of War.

The disarmament conference, which is gasping for breath—the French say that not until May 18 will any conversations be resumed—today continued discussions as to what are defensive and offensive arms.

Charles Dumont, former French minister of marine, developed the whole French thesis of defense to which the Germans took exception. He mentioned the fact that France has been invaded four times in the last century. Baron Werner C. von Rheinbaben of Germany said that if the French delegate thought it wise to refer to foreign invasions he, a German, might mention the Napoleonic invasions. He suggested that the committee stick to technical matters.

Dumont went and shook hands with the baron and assured him that everything is all right.

Tonight Norman Davis, American disarmament conference delegate, had dinner with Chancellor Heinrich Bruening of Germany. Almost the entire American delegation, Sir John Simon, British foreign secretary, and many others attended. Prime Minister MacDonald was unable to be present because his doctor ordered him to attend only one public function a day.

After dinner, a number of problems were discussed and although Stimson stuck firmly to his intention not to go into reparations, the whole reparations panorama and central European dangers were mentioned. Davis, as the member of the American delegation most qualified in these matters, was able to listen where the secretary of state perhaps could not.

Japanese Told Not to Vote.

[Copyright: 1932: By the New York Times.]

TOKIO, April 28 [Friday].—After a conference at the foreign office late last night, Foreign Minister Yoshizawa decided to instruct the Japanese delegates at Geneva to abstain from voting with the league of nations assembly on a resolution concerning the evacuation of Japanese troops from Shanghai.

TO SERVE POPE

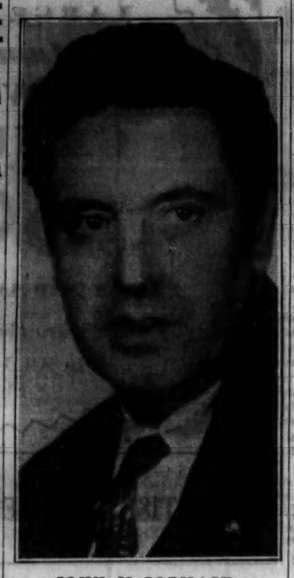

JOHN McCORMACK.

VATICAN CITY, April 28.—(AP)—John McCormack, noted singer, who is a papal count, arrived last night and will begin a week's service Sunday as chamberlain of the antechamber of Pope Pius XI.

CHINESE BANDITS PERIL MUKDEN, PROFESSOR FINDS

Dr. MacNair of Chicago Tells His Experiences.

BY JOHN POWELL.
[Chicago Tribune Press Service.]

SHANGHAI, April 29. [Friday].—Dr. H. F. MacNair, professor of far eastern history at the University of Chicago, who has been in China for several months investigating conditions and has just returned from Manchuria, last night said that the so-called bandit situation in Manchuria is so widespread that even Mukden is not safe in spite of the large Japanese garrison there.

In an address, he said he counted the heads of nine bandits nailed above the entrance to one of the city gates and that all trains in Manchuria were closely guarded by Japanese soldiers and that the tracks are closely patrolled.

Maneuver in Streets.

At Harbin, Dr. MacNair said he observed Japanese troops holding daily machine gun practice maneuvers in the principal streets.

"It took me a considerable time to become accustomed to seeing squads of Japanese soldiers running along the street to set up machine guns on corners, take careful aim, then dismantle them and run to the next corner," he said. "It was done apparently to impress the people."

The professor quoted a high American consular official with reference to the placing of the former Manchu boy emperor, Henry Pu-yi, at the head of the Manchoukuo government. He declared the official said it was the chief object of the Japanese to influence Mongolian princes in both inner and outer Mongolia.

"Even outer Mongolia under soviet Russian domination is not so fixed as some suppose," this official declared.

Regarding the preservation of the American open-door doctrine, Dr. MacNair said:

"I talked to the manager of an American firm which submitted a bid to install a telephone system in a Manchurian town since the Japanese occupation. The manager said he was requested to revise his bid three times which was done at considerable expense, but the contract went to a Japanese firm although the American claimed he quoted lower prices."

200 Slain in Two Day Battle.

TOKIO, April 29 [Friday].—(AP)—Japanese dispatches from Harbin, Manchuria, said today that Maj. Gen. Mural's brigade of Japanese troops had fought a two day battle with Chinese insurgents near Hailin, killing 200 of the Chinese, but without decisive advantage to either side.

The Rengo News agency [Japanese] reported that the battle was fought all Wednesday night and Thursday morning.

49 PRESBYTERIAN MINISTERS GRADUATE AT SEMINARY RITES

Forty-nine ministers were graduated from the Presbyterian Theological seminary yesterday in the seminary church, Halsted street and Fullerton avenue. The commencement address was delivered by the Rev. Charles Wood of Washington, D. C. Dr. John Timothy Stone, president of the seminary, also spoke and presented the diplomas. Ten men of the senior class will continue their studies for higher degrees, while twenty-three have been called to pastorates.

MANDEL BROTHERS
a store of youth — a store of fashion — a store of moderate prices*
*Copyrighted

You Can Wear These *BRAEMAR Dresses All Summer Long!

Eyelet Batistes!

Printed VOILES!

$1.95

See Them in the Teenette Shop

Eyelet batiste frocks in three styles, all youthful as the one we've pictured! Soft pastels and white. Also there are five styles in sheer printed voiles—colorful as Summer itself! Sizes 13, 15, 17 and 19.

*Registered.

Mandel's Teenette Shop—Third Floor—State.

MANDEL BROTHERS
a store of youth — a store of fashion — a store of moderate prices*
*Copyrighted

Sweeping Clearance of 1,000 Pairs Mandel's Famous "SUPERBA" SHOES

Formerly $8.50 to $12.50

Every Pair Handturned! All Sizes and Widths In the Combined Group!

$4.85

The most drastic shoe reduction in years! One of the outstanding makers of these shoes has gone out of business and we cannot reorder, that's why we can offer this manufacturer's shoes for just $4.85. Pumps, straps, ties, oxfords, even riding boots! No out-of-date styles!

Patent, Kid	*White Buckskin*
Beige Reptiles	*Linens, Pastels,*
Two-Tone Sports	*Mesh, White Kids*
Calfskin	*Evening Slippers*

A Few Leather Riding Boots

All Sales Final, No Exchanges, No Credits, No Phone or Mail Orders

Mandel's Shoes—Fifth Floor—State.

SUITS . . .
of superior, imported woolens—custom tailored with careful attention to details . . . Prices start at only $50

Jerrems

7 S. La Salle St. — 225 N. Wabash Ave. — 324 South Michigan Avenue
140 S. Clark St. — 120 S. Michigan Ave. — 1609 Orrington Ave., Evanston

MANDEL BROTHERS
a store of youth — a store of fashion — a store of moderate prices*
*Copyrighted

Thank the Chic Chicagoan Shop for This Special Purchase of

Early Summer FROCKS

for Every Hour of the Day!

Regular $25 and $29.50 Values!

$19.50

125 of them . . . exquisite in every detail. Frocks with hand-finished details, smooth tailoring, expensive trimming! For morning! Luncheon! Afternoon! Evening! Every kind of frock you could possibly wish . . . at a price you'd never expect!

Fascinating Fabrics!

Prints	Organdy
Canton	Chiffon
Silk Jersey	Cotton Net

Sizes 12 to 18

Plaid silk jersey is terribly smart this Spring!

Dull chalk crepe . . . just rough enough!

The "Daisy Frock" of embroidered organdy.

Printed chiffon with cape-sleeved jacket.

Chic Chicagoan Shop—Fourth Floor—State.

Sale of Samples! Foreign Jewelry

Many Pieces Were 5 Times Sale Price!

65c

Gold and silver plated earrings, necklaces, and bracelets that look like rare old antiques! Sports type necklets, bracelets, and clips in gallalith. Coral, white, blues, greens to accent dashing new frocks!

Mandel's Jewelry—First Floor—Wabash.

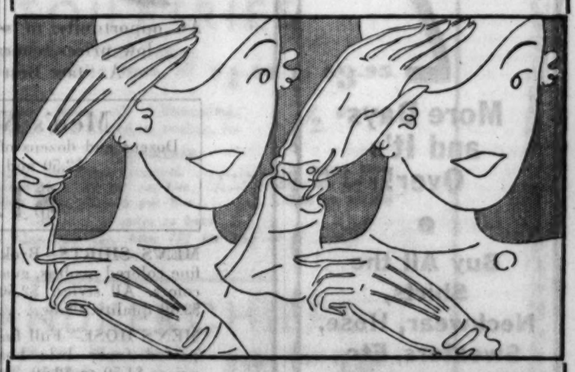

They're Kayser's Fabrics—But They Look Like Kid!

$1.50

6 button length double woven fabrics, so beautifully finished and made of such suede-like material as to really look like kid on the hands. Overseam sewn! Mousquetaire flares and simple slipons in white, grey, new beige, Arab and in chocolate brown.

Mandel's Gloves—First Floor—State.

MANDEL BROTHERS
a store of youth — a store of fashion — a store of moderate prices*
*Copyrighted

Get into Any Position You Like! It's Still

Snug-tite!

Gossard's New Foundation of KNITTED LASTEX

Snug-tite foundations have two-way stretch, but that's not all! The tension in the crosswise stretch makes them snap back into shape, no matter how much strain you give them! They fit without a wrinkle and come out of the wash just like new.

Junior Snug-tite foundation with triple-net brassiere, and low back.

$7.50

One-piece, low backed Snug-tite for mature figures. Semi-opening.

$10

Longer Snug-tite step-in, reinforced for greater hip and thigh control.

$7.50

The Shorter Step-In, $5

Mandel's Corsets—Third Floor—Wabash.

36,000 HEALERS IN U. S.; INCOME IS $125,000,000

Report Shows 1 for Every 4 Physicians.

The American public gives $125,000,000 a year to 36,000 drugless healers outside the scope of organized medicine, it was declared yesterday by Louis Reed in a report prepared for the committee on costs of medical care. The report, entitled "The Healing Cults," was issued in book form by the University of Chicago Press.

Mr. Reed found there is one drugless healer to every four licensed physicians in the country. Chiropractors form the largest single group, with about 16,000 practicing, he said. California has the largest ratio to population, about 42 chiropractors to each 100,000 inhabitants, and New York is second on the list. The average annual income of chiropractors, he found, is about $4,200.

Many Practice Without License.

"Unlicensed chiropractors exist in at least 16 states," Mr. Reed reported, "and of the total number of chiropractors in this country, nearly one-fourth practice without a license—that is, illegally."

"Osteopaths number about 5,000. In point of numbers, both of patients and practitioners, the growth of this group has practically stopped, he said, but he found that the osteopaths are becoming more scientific, with higher educational requirements and a broader scope of practice, each year.

California also has the largest number of osteopaths per capita, with 20 per 100,000 inhabitants, and the annual income of osteopaths in that state, an average of $7,500, is the highest in the country. The national average is about $5,500.

70 Cults in Country.

The report said that about 70 cults of miscellaneous drugless healers are practicing medicine irregularly and illegally in the United States.

Of the sects which seek cures through religion or religious faith, the largest and most powerful has not less than 8,848 practitioners, the report said, of whom about 90 per cent are women. These practitioners receive about $9,000,000 a year. The majority of them, however, practice healing more as an avocation than as a full time occupation, Mr. Reed states.

The report also covers a number of faith healing sects, with thousands of adherents in the country, which are based on Hinduism or various Persian religions.

The Committee on Costs of Medical Care is a national body, with Ray Lyman Wilbur, secretary of the interior and a physician, as its chairman. It has been engaged for the last five years in a study of medical costs and is supported by the Rockefeller foundation, Rosenwald fund, and other philanthropic funds.

SANFORD MILLS BUYS PLANTS OF L. C. CHASE CO.

Acquisition by Sanford Mills, Sanford, Me., of L. C. Chase & Co., 85 year old leader in the textile industry, was announced yesterday by William H. Marland, president and general manager of Sanford Mills.

The Chase company, heretofore a partnership and selling agents for Sanford Mills, Reading Rubber Manufacturing company, and Troy Blanket Mills will be incorporated on May 1 as L. C. Chase & Co., Inc., a wholly owned subsidiary of Sanford Mills. It will continue to serve as the distributing division of these three mills.

The firm of L. C. Chase & Co. was organized as a selling and merchandising company in 1847. It has served Sanford Mills continuously since the latter's establishment in 1867. It was at Sanford Mills fifty years ago that the world's first power wire loom for weaving mohair velvet was invented, and this development laid the foundation for the present extensive mohair industry in the United States.

2

More Days and It's Over!

Buy All the Shirts, Neckwear, Hose, Sweaters, Etc., You Will Need This Year

You Will Save a Lot of Money if You Take Advantage of the Last Two Days of Our Mighty SALE

It Positively Ends Saturday Night at 6 o'clock

KASKEL & KASKEL

700 N. Michigan

HISTORICAL SOCIETY MOVES

Misses Verne Lovell (left), Ann McConnell, and Genevieve Murray (right) preparing to move things from the old home of the society at 622 North Dearborn street to the new one in Lincoln park.

[TRIBUNE Photo.]

Aviation Notes

The first plane on the new midnight schedule of United Air Lines from Chicago to Pacific coast cities will depart from Chicago airport at midnight tomorrow, arriving in San Francisco at 9 p. m. Sunday. Trimotor mail, express and passenger planes will be used, each capable of carrying 14 passengers, two pilots, and a stewardess, as well as a load of mail. The schedule will provide eastern cities with a valuable connection to Pacific coast cities, involving the loss of only one business day, as passengers will be able to reach Chicago from New York, Cleveland, Toledo, Detroit, Columbus, Cincinnati, Louisville, and other cities after the close of business one day and be on the coast less than 24 hours after leaving Chicago.

Mal B. Freeburg, pilot for Northwest Airways, has been awarded the first air mail pilot medal for heroism, according to dispatches from Washington. Freeburg was piloting a trimotor Ford two weeks ago, flying from Minneapolis to Chicago, when the propeller on one of the outboard motors broke. Excessive vibration caused the motor to loosen and fall into the landing gear. Freeburg flew the plane over the Mississippi river, shook the loose motor off into the river and landed the plane, with eight passengers and mail, on an emergency field.

Cock-Eyed Ablin's Brother Is Placed on Probation

Leo Ablin, brother of David [Cock-Eyed Mulligan] Ablin, was placed on probation for six months yesterday by Judge Justin F. McCarthy in the Chicago avenue court on a charge of assault. David Mengarelli and David Kernaghan, mechanics in the Huguelet Brothers garage, 908 North Huguelet place, charged that Ablin assaulted them in the garage.

MOVE HISTORICAL SOCIETY OBJECTS INTO NEW HOME

Engaged in moving this week along with Chicago apartment dwellers is L. Hubbard Shattuck, director of the Chicago Historical society. It will take Mr. Shattuck and his aids until the middle of May to move the possessions of the society from the old quarters at 632 North Dearborn street to the new home at North avenue and Clark street in Lincoln park.

Among the things to be transported are the carriage used by Abraham Lincoln while he was President, the anchors of Columbus, furniture from the Lincoln home, guns, paintings, hitching posts, and the first fire engine used in Chicago.

U. S. FLYER LANDS IN CUBA ON HOP FROM MONTREAL

[Chicago Tribune Press Service.]

(Picture on back page.)

HAVANA, Cuba, April 28. — Lou Reichers, Arlington, N. J., flyer, arrived at the Gen. Machado airport here at 6:25 p. m., Chicago daylight saving time, today after successfully covering 1,768 miles in the first Montreal-Havana nonstop flight. He established a record for the distance of exactly nine hours. He made the flight to test his plane for a trans-Atlantic trip which he plans to make this summer.

Thousands cheered as Reichers landed here in his Lockheed Altair monoplane. He said the weather was excellent and that his light engine and other apparatus worked perfectly.

Reichers said he will be ready for his nonstop trans-Atlantic flight from Harbor Grace, Newfoundland, immediately after his return to Canada. He added that he will attempt to break has own record on a return flight.

MONTH-END Sale

Men's Wear

An opportunity to secure at astonishingly low prices, characteristically fine A. Starr Best merchandise.

Men's Neckwear
Dozens and dozens of our fine, hand made $2.50 and $3.00 Ties
$1.00

MEN'S SHIRTS—Broken lines of fine colored madras, guaranteed fast colors. All styles. $2.50, $3.00 and $3.50 quality. Now..... $1.85

MEN'S HOSE—Full fashioned, imported fancy lisle hose. Former prices $1.50 to $2.50..... 85c

MEN'S SHORTS—Fine quality woven madras. Former price $1.50. 65c

MEN'S PAJAMAS—Our finer grade. $5.00 and $6.00 quality.... $2.85

MEN'S GOLF HOSE—Broken lines of fine imported hose. Former prices $4.00, $5.00 and $6.00..... $1.35

MEN'S SWEATERS—Fine imported pullovers. Plain and fancy. Former prices $10 and $12..... $3.85

Men's Wool Knickers
Half Price

A STARR BEST
Randolph and Wabash • • • CHICAGO
FINE CLOTHES for MEN

1,300% INCREASE IN PATIENTS AT HOSPITAL TOLD

Conditions of Institutions in State Described.

During the last 18 months the number of patients treated in the outpatient department of the Provident hospital has increased 13 times, it was said in discussion at a joint meeting of the Illinois, Indiana, and Wisconsin hospital associations at the Hotel Sherman yesterday. The increase was from a volume of 5,000 patients a year to a volume of 65,000 patients a year. The Provident hospital is a Negro institution.

This tremendous increase was laid to the inability of persons to pay for doctors' services, since the outpatient department treats persons who are not confined to bed at extremely low rates, or for nothing if the patient is found deserving of charity.

The situation at Provident hospital was mentioned following a report by J. Dewey Lutes, president of the state hospital association, on the economic condition of Illinois hospitals. He said hospitalization in the state has been cut in half by the depression, that the health of the average person has been bettered because he eats less and sleeps more, and that injuries have been reduced 56 per cent from normal by the closing down of industries.

Dr. Bert W. Caldwell, who presided at the meeting, said that the number of babies born in hospitals has increased 50 per cent during the last three years because of the introduction of installment plans for payment, and a graduated scale of fees. The maternal mortality rate in hospitals is 2.5 per thousand, while the national rate is 6.7 a thousand, he said.

The necessity of laws to protect hospitals which give emergency treatment without any assurance of payment was brought out at a luncheon addressed by the presidents of the three state associations. Collection of bills for treatment of auto accident victims is extremely difficult, although the cost of such treatment is between $35 and $50 per patient, it was said.

Dr. Paul H. Fesler, president of the American Hospital association, told delegates to the meeting at a banquet last night that a survey is being made to determine the number of charity hospital patients who are veterans. He decried the government's policy of ignoring 50,000 empty hospital beds in private institutions, while plans are going ahead for the construction of additional veterans hospitals.

Flying Forecasts

Special flying route forecasts for the period from 9 a. m. April 28 to noon April 28 [Central Standard time].

Chicago-Evansville — Increasing cloudiness, mostly high clouds; fresh southeast winds.

Chicago-Cincinnati—Some high clouds; moderate to fresh southeast winds.

Chicago-Detroit-Cleveland—Mostly clear sky with moderate variable winds; except increasing cloudiness with fresh southeast winds near Chicago.

Chicago-St. Louis—Increasing cloudiness becoming overcast; fresh southeast winds.

Chicago-Twin Cities—Mostly overcast, occasional showers over north portion; fresh southeast winds.

Chicago-Omaha—Mostly overcast, light showers over Iowa; fresh to strong southeast and south winds.

Chicago-Kansas City—Mostly overcast, light showers over Missouri; fresh to strong southeast and south winds.

Route forecasts for 12 hours ending at noon:

Evansville-Atlanta—Sky becoming overcast with showers Friday near Evansville and Atlanta; moderate south winds near Evansville and gentle to moderate southeast near Atlanta up to 1,000 feet and fresh south near Evansville and moderate south and southwest near Atlanta at 5,000 feet.

Cleveland-New York—Overcast Friday; gentle variable winds near Cleveland and moderate west near New York up to 1,000 feet and fresh northwest, shifting to west winds near New York and moderate west near Cleveland at 5,000 feet.

ROUND OVER AS ROBBER.

Russell Kawell, 21 years old, 1432 Fletcher street, was held to the grand jury yesterday by Municipal Judge John J. Mooney in the Felony court on three charges of robbery with a gun.

A LARGE BOX OF famous Martha Washington CANDIES

A Real $1 Value! 69c SEE THIS BOX IN OUR WINDOWS

FRIDAY AND SATURDAY ONLY

Your Selection of Candies In All 14 Chicago Shops

ADVERTISE IN THE CHICAGO TRIBUNE

Breeze through traffic with the new

TEXACO FIRE-CHIEF GASOLINE

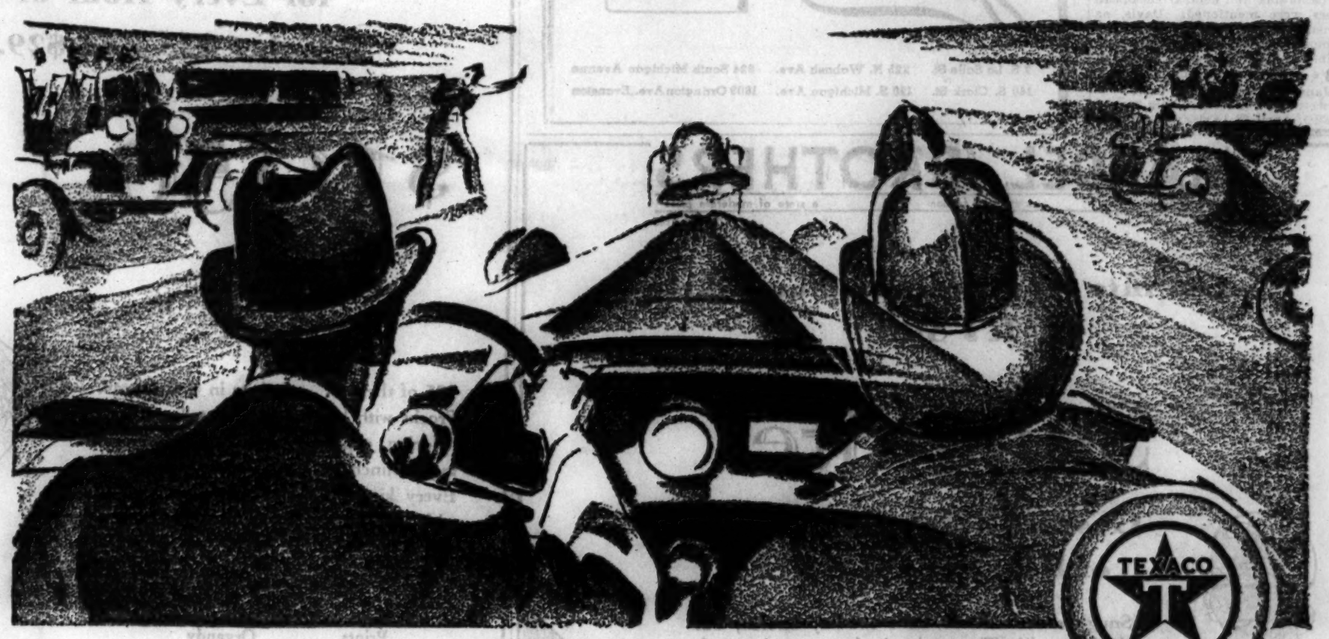

Shrieking sirens—the roar of a powerful engine—a red streak flashes by and she's on her way! There's power for you—real honest-to-goodness power—the kind of power you'd like to have right under your own accelerator!

Today you can have it. Not the fire engine, of course, nor the siren nor the bell—but the very same power-gasoline which surpasses federal specifications for use in U. S. Government emergency equipment.

Here's what Uncle Sam uses this type of gasoline for . . . "ambulances, fire-engines and emergency vehicles." What the Government uses for emergency equipment—you can now have for your own every-day use *at no extra price.*

Texaco Fire-Chief Gasoline is an anti-knock gasoline with an octane rating that is outstanding. And remember Texaco Fire-Chief *plus* Ethyl equals Texaco-Ethyl, now more than ever the leading premium gasoline.

THE TEXAS COMPANY • *Texaco Petroleum Products*

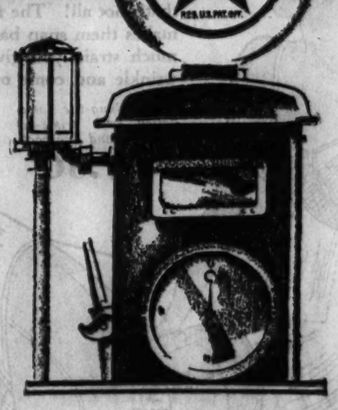

The U. S. Government specifies for its emergency use

". . . . a grade of motor fuel which is suitable for ambulances, fire-engines, emergency vehicles, military and naval equipment."

Excerpt from Federal Pamphlet VV-M-571, July 31, 1931

Developed for fire engines yours at no extra price

Tune in on ED WYNN, and the FIRE-CHIEF BAND, every Tuesday night. Coast to coast, N. B. C.

© 1932, The Texas Company

ORDER QUIZ IN SURCHARGE FOR CRADLE PHONES

Commerce Commission Acts After Complaints.

On its own motion the Illinois Commerce commission yesterday ordered an investigation into the fairness of the 25 cent surcharge imposed monthly by the Illinois Bell Telephone company on subscribers using the new and more convenient cradle telephone instead of the old style desk instrument.

Certain telephone subscribers have complained that the surcharge is exorbitant. The complainants have maintained that if the company is permitted to continue the surcharge indefinitely the subscribers, before many years, will have paid for the actual cost of the instruments three or four times over.

In Effect Four Years.

The commission's statement was as follows:

"The 25 cent monthly surcharge made by the Illinois Bell Telephone company for the use of cradle telephones has now been in effect for a period of approximately four years.

"At the time the commerce commission prescribed this charge the chief matter taken into consideration was the company's contention as to the extra cost of furnishing the cradle telephone sets.

"The company maintained that the extra charge should be 50 cents a month. This, however, the commission held to be exorbitant and the surcharge was fixed at 25 cents a month.

Experience Is Gained.

"The 25 cent rate having now been in effect for approximately four years, the commission feels that sufficient experience has accumulated as to maintenance costs so that an investigation should reveal whether this charge should be reduced, or eliminated entirely, or perhaps a time limit fixed when this charge should be done away with.

"Only a comparatively few complaints regarding the surcharge for cradle phones have been filed with the commission, the use of such phones with the additional charge being optional with the telephone subscriber. For the reasons enumerated, however, the commission will investigate the charge now being made to decide what, if any, change should be made."

There are approximately 136,000 cradle phones in use in the Chicago district at this time, it was learned. Should the surcharge be abolished a saving of $34,000 a month would result to the users.

GRAND CROSSING PEKIN COURTS TO CLOSE TOMORROW

The Pekin and Grand Crossing branches of the Municipal court will hold their last sessions tomorrow, Chief Justice John J. Sonsteby announced yesterday.

Although the closing of the courts was termed a retrenchment measure in Judge Sonsteby's announcement, no court employés will be dismissed. There will be no direct saving of rent for the vacated branches, since both courts are in city police buildings. The two courts had only about ten cases each on their daily calls in recent months.

The Pekin court, at 27th and State streets, has heard cases from the Pekin police district, which will now be sent to South State street court, and from Stanton avenue district, which will be sent to Wabash avenue court beginning Monday.

The Grand Crossing court, at 834 East 75th street, now hears cases from six police districts. Those from the Woodlawn district will now be sent to Wabash avenue district Monday, those from the Grand Crossing and Burnside districts to South Chicago court, and those from the Morgan Park, Gresham, and Englewood districts to Stockyards court.

JERITZA TELLS JUDGE SHE'S NO "HAM SINGER"

[Chicago Tribune Press Service.]

VIENNA, Austria, April 28—Mme. Maria Jeritza couldn't rehearse for the opera today. She spent the day wrangling in court with Dr. Max von Oberleithner, composer, who is suing her for $7,000.

"Mme. Jeritza ordered me to write a special opera for her, then refused to sing it," the composer testified.

"I would sing it if it were any good," retorted the singer.

"It's no good?" asked the judge.

"Good!" exclaimed Jeritza, "It's punk. It's no opera for Jeritza."

"Why?" asked the judge.

"It wasn't dramatic enough."

To another question, Mme. Jeritza cried, "I'm no ham singer, please." Baron Leopold von Popper, her husband, sat beside her. The case was dismissed.

MAY 4 and May 25
TO FRANCE & ENGLAND
BERENGARIA
FIRST CLASS $200 up
Book through your local agent.
No one can serve you better
CUNARD
346 NO. MICHIGAN AVENUE
Phone . . . Central 2050

AUTO VICTIM

VERONICA SLATTERY.

BOY, 12, IS KILLED WHEN STRUCK BY HIT AND RUN CAR

Jacob Andjelish, 12 years old, 10406 Ewing avenue, was fatally injured last night by a hit and run motorist at Indianapolis boulevard and Avenue G. According to A. L. Ornfelt, 452 East 79th street, who was driving at the intersection, the car bore Indiana license plates and was driven at a high rate of speed. Ornfelt obtained the license number and pursued the car to the Indiana state line. According to the police, the license was issued to Le Roy Lehmann, 4037 Pulaski avenue, East Chicago, Ind. The boy was taken to the South Chicago hospital, where he died.

One other death in Cook county yesterday raised the 1932 automobile fatalities to 353. The victim:

John Joyce, 39 years old, 4909 Lexington avenue, a steel worker. Fatally injured when the automobile in which he was riding with John O'Brien, 4738 Lexington avenue, collided with another car driven by Harry Dienhoff, 503 Ferdinand avenue, Forest Park, at Fifth and Kostner avenues.

Mayor Cermak and Max Schmeling, world's heavyweight boxing champion, acted with police rescuers yesterday morning when they saw a motorist crash into a safety island on the outer drive at 47th street. The mayor was returning to Chicago from Benton Harbor, Mich., where he had acted as a judge in the annual blossom queen beauty contest. The injured man was Frank Honeyman, 1052 Sheridan road, who suffered several fractured ribs and internal injuries.

The inquest into the death of Miss Veronica Slattery, 24 years old, 1503 East 72d street, who was killed early yesterday when the auto in which she was a passenger crashed into a large milk truck in South Chicago avenue at 89th street, was continued until May 12 because several of the witnesses were in a hospital as a result of injuries suffered in the accident. Police were holding Robert Leigh, 25 years old, of Seattle, Wash., driver of the car in which the young woman was riding. They said he had been drinking.

DETECTIVES RAID 4 PLACES; SEIZE 9 AS GAMBLERS

Lieut. Martin McCormick of the detective bureau yesterday led raids on four gambling houses, one in the loop and three on the near north side. Nine men were arrested as keepers of the places.

About 200 patrons were making bets in Frank Ryan's place on the fourth floor at 54 West Randolph street when the raiders entered. They were allowed to go. Those taken into custody at Ryan's were Gus Liebe, Joseph Barone and Samuel Wolters.

In Morton Levin's cigar store at 864 North State street, Joseph Liss, Samuel Biletski and Joseph Robbins were arrested. Those taken in a cigar store at 51 West Division street were William Nelson and Wallace Henderson. The ninth man arrested was Benjamin Rosenstein, charged with operating a punch board at 1 West Erie street.

IT'S MRS. WALLER OF CHICAGO, SHE TELLS THE COURT

Replies to Her Husband's Divorce Suit Charge.

Mrs. Alice Waller, estranged wife of Edward C. Waller, former real estate expert and heir to a $5,000,000 estate, denied from the witness stand yesterday that her tastes were so luxurious that she refused to live with her husband in an apartment at 180 East Delaware place and insisted upon his renting a ten room penthouse at 3300 Sheridan road.

In her divorce suit against Waller, being tried before Circuit Judge Daniel P. Trude, Mrs. Waller is seeking to sequester her husband's share of his father's $5,000,000 estate so that she may be assured of proper alimony. Waller is contesting the suit, asserting that neither he nor his wife is now a resident of Chicago and that therefore Judge Trude has no jurisdiction in the case.

$50,000 a Year Expenses.

Under direct examination by her attorney, George L. Schein, Mrs. Waller testified that she always regarded Chicago as her home although she took many trips abroad and in this country with her children and servants. She estimated that her living expenses up to 1928, when Waller ceased to support her, were $50,000 to $60,000 a year.

Under cross-examination she was asked if she had not refused to live in the Delaware place apartment.

"Didn't Mr. Waller at your insistence rent the penthouse at 3300 Sheridan road?" she was asked.

"If you knew Mr. Waller, you'd know that he never did anything at my insistence," she replied.

Friend Testifies for Her.

Mrs. Gertrude Enzinger, 1815 Prospect avenue, Milwaukee, a friend of Mrs. Waller, testified that she made several trips to California with Mrs. Waller. When Waller left his wife in California in 1929, returning to Chicago, she was present, she said, and there was no indication that Waller was displeased because his wife would not accompany him home.

Roscoe and Willa Penner, colored butler and housekeeper in the Waller household, and Alice Aubert, governess, testified that, despite the many trips taken by the Wallers, Chicago had always been regarded as their home.

Ivan F. Sweeney, former business manager for Waller, revealed that Waller had expected to be made the beneficiary of a spendthrift trust in his father's will. The senior Waller died intestate, however, and Waller became heir to a principal part of the estate.

Final arguments in the case were set for next Monday at 3 p. m.

THIS SEASON play the DORMIE a great GOLF BALL
3 for $1.00 YOU WIN BOTH WAYS $3.75 PER DOZ.
Sold only at
UNITED CIGAR STORES AND WHELAN DRUG STORES

TableSale!
Reductions 50% to 70%

These $10 utility tables are nicely made; useful and attractive. Walnut panels. Top 18x12 inches. 22 high.
$3.95

Friday and Saturday
Drum Tables from $7.50
Butterfly Tables from $6.75
End Tables from $3.95
Table Desks from $19.50
Carved Lamp Tables from $7.75
The above groups represent hundreds of tables, all at much less than half.
TOBEY
Lake Street at Michigan

Stevens
MONTH-END SALE
of timely spring merchandise!
Some of Those Famous Stevens Values You Can't Afford to Miss!

COATS
Originally $25 and $35. 21 tan Polo Coats and tweeds, sizes 12 to 42. $15
Originally $49.50 to $65. 32 untrimmed tweeds and camel's hair coats, sizes 12 to 20. $29.50
Originally $85 to $165. 28 fur trimmed Dress Coats with Fox, Galyak, Ermine, in black, navy, brown, beige, grey. Sizes 14 to 40. $55
Evening wraps, originally $29.50 to $39.50. Now $19.75
Junior Deb Coats
Originally $25 to $39.50. 31 untrimmed tweeds, camel hair, polo and corduroy coats. Sizes 11, 13, 15. $15
THIRD FLOOR

DRESSES
Originally $10.75 to $29.50. 88 dresses in wool crepe, canton, novelty knit, taffeta, corduroy, for street and evening. Sizes 14 to 42. $5
Originally $17.50 and $19.50. 154 smart dresses in wool crepe, canton, roshanara, satin, for street and afternoon. Sizes 14 to 44. $10
S. V. P. SHOP—FOURTH FLOOR
Originally $25 to $39.50. 20 dresses of wool, silk, for street and afternoon. $14.75
Originally $25 to $45. 113 dresses of silk, roshanara, light weight wool, for afternoon and evening. $19.75
Originally $35 and $39.50. 52 smart dresses of silk, sheer wool, including a few short coat wool dress ensembles. $25
STEPHANIE SECTION—FOURTH FLOOR
Originally $49.50 to $110. 50 dresses in canton sheer crepe and wool, satin and prints, for street, afternoon and evening. Many one of a kind. Sizes 14 to 40. $35
Originally $65 to $125. 60 dresses in canton crepe, Elizabeth crepe, wool, satin, sheer crepe, print, chiffon, for street, afternoon and evening. Sizes 14 to 40. $45
FRENCH ROOM—FOURTH FLOOR

GIFTS
with Stevens distinction
Originally $2 and $3. Enameled metal powder boxes and mirrors, now $1
Originally $1.95 to $6.50, a miscellaneous collection of timely gifts, now $1
Originally $7.50 to $29.50. A collection of our fine and unusual gifts, now $5
GIFT GALLERIES, MEZZANINE AND SECOND FLOORS

JEWELRY
Smart accents for your new clothes
Values to $3.95. Novelty necklaces, bracelets and earrings, now 75c
Values to $35. Necklaces, Rings, Clips, Bracelets, Pins. Grand buys, now $3
Many one of a kind
FIRST FLOOR

HOSIERY
Broken lines greatly reduced!
$1.25 Service Weight Chiffon that wears and wears 75c
$1.65 Mesh Hose, a large mesh for afternoon and evening $1.15
$1.95 our famous Mesh and Sheerib Hose that are so popular $1.35
FIRST FLOOR

SILK VESTS and PANTIES
Broken lines for this Event!
$1.95 White striped short panties, perfect fitting, now 75c
$1.65 Pink glove silk vests, fine quality, now $1.15
$1.95 to $2.95 Pink glove silk panties, now $1.45
$1.95 to $2.50 Pink glove silk vests, now $1.45
SECOND FLOOR

HATS
Originally $5 to $15
100 Hats of Felt, Straw, Boucle, Angora, Wool Knit and Suede $2.50
FIFTH FLOOR

SPORTS DRESSES and SUITS
Originally $19.50 to $45. 51 dresses of silk crepe, Angora, corduroy knit, wool crepe, jersey, novelty knits. Sizes 14 to 38. $15
Originally $25 to $69.50. 61 dresses and suits of roshanara, silk crepe, jersey, wool georgette, novelty knit, wool crepe, mousse cloth. Sizes 14 to 38. $17.50
Blouses
Originally $3.95 to $7.95. 107 of fine jersey and rodier woolen. Colors and white. Sizes 14 to 40. $1.95
THIRD FLOOR
JUNIOR DEB
Originally $17.50 to $35. 46 street and dinner dresses in crepe and chiffon. Sizes 11 to 17. $10
Originally $25 to $65. 58 street, afternoon and evening dresses. Sizes 11 to 17. $17.50
Evening Wraps
Originally $29.50 and $35. 12 short velveteen wraps. Royal blue, red, green, black. $10
JUNIOR DEB SALON, FIFTH FLOOR
GIRLS' and JUNIOR HIGHS
Originally $5.95 and $7.95. 30 girls' wool dresses. Sizes 8 to 16. $2.95
Originally $5.95. A smart wool top, Jersey skirt dress. Sizes 12 to 14. $3.95
Originally $8.75. A smart three-piece knit suit. Sizes 10 to 16. $4.95
THIRD FLOOR
LAPIN JACKETS
Originally $19.75. 22 in rose beige, nutria, black. $15
Originally $25. 20 in parchment, rose beige, nutria, black. $19.75
FIFTH FLOOR

LINGERIE
Originally $6.75 to $25, now $3.95 to $15
Slightly soiled and odd pieces. Slips, Combinations, Sleeping Pyjamas, Bandeau Sets.
SECOND FLOOR
CORSETTES and GIRDLES $5
Values up to $12.50
Broken lots and discontinued materials . . . all desirable timely garments.
SECOND FLOOR
TOILETRIES
Originally $2.95 to $7.50 Moire Utility Bags, rubber lined, all sizes $1.95 to $3.95
Discontinued line of Cleansing, Tissue Cream and Lotions, reduc. to ½ Price
Specials
Imported soaps, cellophane wrapped 5 bars 50c
Imported Toilet Soap, special, per box 50c to $1.25
Imported Bath Soap, special, per box 65c to $1.50
(3 cakes to box)
Lanolin Soap, per bar, 10c ($2 for box of 24 cakes)
FIRST FLOOR
HANDKERCHIEFS
Originally 18c to 75c odd and soiled handkerchiefs 10c and 15c
Originally 50c and 75c broken lines of women's initial, hand embroidered 15c
Women's Initial Handkerchiefs 18c (3 for 50c)
Men's Linen Handkerchiefs 18c (3 for 50c)
Men's Linen Handkerchiefs 25c ($2.75 per doz.)
FIRST FLOOR
NECKWEAR
Odd collar and cuff sets, very desirable $1 $1.95 $5
Satin Guimpes, very special at $2.75 and $3.95
Crepe Guimpes, more specials, at $1.95 and $5.95
FIRST FLOOR

19-25 N. STATE ST. AUTO PARKING SERVICE, WABASH DOOR. MODERATE CHARGE. STORE OPEN 9:30 TO 6
Chas. A. Stevens & Bros.
ALL SALES FINAL. NO MAIL OR PHONE ORDERS

Chicago Daily Tribune

THE WORLD'S GREATEST NEWSPAPER

FOUNDED JUNE 10, 1847

ENTERED AS SECOND CLASS MATTER JUNE 3, 1903, AT THE POSTOFFICE AT CHICAGO, ILL., UNDER ACT OF MARCH 3, 1879.

All unsolicited articles, manuscripts, letters and pictures sent to The Tribune are sent at the owner's risk, and The Tribune company expressly repudiates any liability or responsibility for their safe custody or return.

FRIDAY, APRIL 29, 1932.

THE TRIBUNE OFFICES.
CHICAGO—TRIBUNE SQUARE.
MILWAUKEE—TRUST COMPANY BUILDING.
NEW YORK—220 EAST 42D STREET.
WASHINGTON—815 ALBEE BUILDING.
BOSTON—718 CHAMBER OF COMMERCE BUILDING.
ATLANTA—1826 RHODES-HAVERTY BUILDING.
LONDON—135 FLEET STREET.
PARIS—1 RUE SCRIBE.
BERLIN—WILHELMSTRASSE 69 A.
MADRID—CALLE ESPALTER 5.
RIGA—ELIZABETES IELA 15/3.
ROME—GALLERIA COLONNA [SCALA A].
VIENNA—AM MODENAPARK 6.
WARSAW—PLAC KRASINSKA 6.
GIBRALTAR—HOTEL CECIL.
SHANGHAI—38 AVENUE EDWARD VII.
TOKIO—IMPERIAL HOTEL.
MEXICO CITY—HOTEL REGIS.
PANAMA CITY—HOTEL CENTRAL.
SPECIAL REPRESENTATION.
SAN FRANCISCO—820 KOHL BUILDING.

THE TRIBUNE'S PLATFORM FOR CHICAGOLAND

1. *Make Chicago the First City in the World.*
2. *Re-establish the Credit of the Local Governments.*
3. *Abolish the Smoke Pall.*
4. *Continue the War on Crime.*
5. *Double the Speed of Passenger Trains.*

"The newspaper is an institution developed by modern civilization to present the news of the day, to foster commerce and industry, to inform and mold public opinion, and to furnish that check upon government which no constitution has ever been able to provide."

MR. HOOVER AT RICHMOND.

Mr. Hoover's address on economy before the governors' conference in Richmond was a thoroughly sound, if somewhat belated, pronouncement. The nation now has it on the authority of the President himself that the average American citizen works sixty-one days a year for the support of his governments—federal, state, and local.

As long as that tremendous drain on the incomes of individuals continues it is difficult to see how there can be any material improvement in business conditions. The taxes are consuming so large a proportion of the nation's income that consumption, and therefore production, and therefore employment, are disappearing. At the same time so much of the liquid capital of the country is being devoted to financing the governments that little is available for normal industrial and commercial needs.

While Mr. Hoover's warning was well considered and well expressed, it remains to be seen if its effects will amount to much. Certainly the governors might be justified in inquiring why the President has done no more than he has to remedy the situation which lies directly within the sphere of the federal government of which he is the executive head. The director of the budget is his agent and the heads of the executive departments are his men. Some of the cabinet members have appeared before congressional committees to protest against reductions in expenditures and the official budget proposals were so high as to necessitate tax increases if the budget was to be balanced. Under these circumstances the President's remarks may not have received the enthusiastic reception from the governors which as an essay in the principles of government finance and economics they deserved.

Observers have already intimated that Mr. Hoover's speech was intended for political rather than economic effect. In this connection stress is laid upon his statistical showing that the federal government costs only four billion dollars a year, whereas state and local governments together account for considerably more than twice as much. These figures were put forward, so it is said, to convince the voters that it is not the federal government but the other governments which are crushing the taxpayer. If this was the President's intention the fact itself is evidence of a growing realization on his part that the high costs of government are destined to play an enormous part in the forthcoming presidential campaign. If the highest official of the government is convinced that he must set himself right with the American people on this issue there is no reason to despair of the outcome.

This is said in face of the fact that the house, on the day on which Mr. Hoover spoke, rejected 50 million dollars of economies proposed by its committee and at almost the same moment the senate finance committee recommended further increases in the income tax rates. This double blow at the welfare of the American people proves nothing more than that the President is a better politician than are the congressmen. They think it is wiser to cater to a gallery filled with jobholders than to meet the wishes of their constituents. The last word on that judgment has not yet been said.

ROOSEVELT IN TWO PRIMARIES.

Franklin Roosevelt won Pennsylvania, but lost Massachusetts. His success was less than had been expected and his defeat worse than had been feared. Al Smith, as something more than an acceptive candidate, pushed the leading candidate hard in one state and wholly out of the other. Gov. Roosevelt remains the leading Democratic candidate, but is not yet the manifest destiny of the party. In a real test he proved to be weak in a critical state and not any too strong in a state which only extremely optimistic Democrats will rely upon in the forecasts for November.

The Democratic convention, if it is as politically wise as might be expected, will consider principally the availability of their candidate in states which are doubtful or normally Republican. A candidate who is not wanted in Massachusetts, Ohio, Illinois, and other states in which there will be an argument this fall cannot be rated as a strong candidate. In this respect the Massachusetts decision was important.

The Pennsylvania primaries did not give the Pinchot dynasty much encouragement. The governor's dry candidate, Smedley Butler, the former marine, was licked by Senator Davis, who, under persuasion of his Pennsylvania sponsorship, has deserted the noble experiment, and Mrs. Pinchot, running for congress, was defeated by Congressman McFadden, the black sheep who had all his postmasters taken from him because he talked too much and was outlawed by the administration at Washington. In spite of Postmaster General Brown he won his renomination. His constituents seem to have stood up against both the federal and the state administrations. Sometimes a repression of this sort does not repress.

WELL DONE.

The Lincoln park board announces that retrenchments in last year's expenditures have made possible a reduction of the 1931 tax levy from $3,200,000 to $2,650,000. The direct saving by the park is $550,000, or 17 per cent, to the taxpayers of the district. The commissioners promise further reductions for the 1932 levy to be passed this fall. These public servants who are serving the need of taxpayers both directly in tax relief and indirectly by much needed example to other public spending agencies are Warren Wright, president; Sheldon Clark, Oscar Reum, Edwin L. Read, George W. Blomgren, Thomas W. Gilmore, and George W. Dixon. H. Otto Wesge is general superintendent and manager.

Hats off to these men.

SMOKE SCREEN FOR SHIRKERS.

It is to be hoped the disclosure of high pressure salesmanship during the "new era," brought so abruptly and painfully to an end in 1929, will warn and instruct the future investor. To the extent that it does, the senate inquiry may be able to put something to its credit. But no one with common sense can be deceived as to the immediate object of that hullabaloo. The loudest voice is that of Representative La Guardia, who would like to resume his pose as a friend of the people so badly damaged by the outbreak he led in the house over the tax bill. By making noise enough now he may get the public to forget, but we doubt it.

The fact remains that the whole rumpus over the stock exchange is subject to suspicion. It is desirable that evils actually existing in the conduct of the exchange be corrected, but for every pound of congressional steam spent for this purpose not an ounce has been turned on for the removal of the major obstruction to business recovery, the burden of excessive taxation. The zeal of La Guardia and his associate inquisitors for the protection of the public from stock market activities is in conspicuous contrast to the cold shoulder turned upon government retrenchment and tax relief. The stock exchange inquiry will not give a single unemployed man or woman a job. It will not raise a pound from the shoulders of the overburdened taxpayer. No doubt evils should be attacked when discovered, but, with eight million people out of work and the whole business of the nation fighting for survival, what the people demand of congress is concentration upon its major problems and not sensational melodrama over matters that cannot move us half a yard out of our troubles at this time.

TARDIEU'S SORE THROAT.

Apparently the arms conference in Geneva will not last into the grouse season. Mr. Stimson is reported as planning to go to Cannes to get a bit of rest. His plan is to take ship Wednesday for home. Premier Tardieu of France has a sore throat. It became a diplomatic sore throat Tuesday when it was feared that it might be the least of the premier's ailments if it did not keep him from his appointment with his conferees in Geneva. They had prepared to bring him face to face with Chancellor Bruening of Germany. The French newspapers have detected Mr. Stimson in a plot and rejoice in his discomfiture. What a suspicion!

Mr. Stimson is the most guileless of men. There is nothing of Talleyrand in him nor any touch of Machiavelli. He and the lean Cassius are antipodal. Stratagem and spoils are abhorrent to him and conspiracy is alien to his instinct. It must be remembered that Mr. Stimson is the American secretary of state, for which distinguished office there is a great body of tradition eloquently doctrinated by Woodrow Wilson when he said that America wanted nothing for itself that it did not want for the rest of the world. Maybe he said for herself. That might be better. The United States is not neuter in its humanitarianism, but is maternal, brooding.

The British spokesman, identified in the news reports as the high spokesman—it may have been Ramsay MacDonald—was mad when he learned that Tardieu had a sore throat. The high spokesman became an issue of threats at a specially called press meeting. Great Britain, if repulsed in its disarmament quest, will pitch in and build battleships again. And later probably use them to protect the French coast again. Tardieu has a sore throat, but he should worry.

It was predicted weeks ago that nothing would come out of the arms conference. Mr. Stimson seems to have come out of it. That's a break for the United States.

SHERIDAN ROAD.

North shore villages protesting against the reconstruction of Sheridan road to make it a broader highway for speedier through traffic and buses seem to be entirely within their rights. The line taken by the road through the north shore communities is not one fast through traffic should take nor is it the route necessary. That traffic can be accommodated to the west, where natural conditions are favorable.

Sheridan road is one of beauty which the communities should be privileged to protect. Hubbard hill could not be preserved if the requirements of fast traffic and buses on wide pavement were to be served. The citizens concerned have the real stake in the question and their wishes should be paramount. The improvement of roads to the west already has relieved Sheridan road of traffic desiring a straightaway, fast pavement, and this is the natural development for such travel.

Editorial of the Day

REASON AND TECHNICALITY.

[St. Louis Post-Dispatch.]

A heartening step in the direction of a legal procedure freed from the strangling toils of technicalities is the opinion of the United States Circuit Court of Appeals in the case of the Moon Motor Car company. Written by Judge Kenyon and reversing and remanding a suit of the company against three of its officers, involving payment to themselves out of company funds, the opinion comes out squarely on the side of progress. The court, in finding that the case should have been tried in the equity side rather than the law side of the docket of federal District court presided over by Judge Davis, declared:

> If we were satisfied, however, that the result reached at law was correct and the same as should be reached in equity, it would be useless, of course, to reverse the judgment and remand it for a trial in equity. The whole tendency of modern legal development is to get away from technical procedure.

It happens that in this case the court was not so satisfied and therefore did remand it. That the court went out of its way to announce that had it been satisfied it would not have stood on technicality and caused further litigation should be gratifying to all those interested in the movement to bring the law into harmony with the times.

How to Keep Well By Dr. W. A. Evans

To the limit of space questions pertaining to hygiene and prevention of disease will be answered in this column. Personal replies will be made to inquiries under proper limitations when return stamped envelope is inclosed. Dr. Evans will not make diagnoses or prescribe for individual disease.

[Copyright: 1932: By The Chicago Tribune.]

CYST ON THE WRIST.

A CORRESPONDENT wants to know about a rounded lump which has recently appeared just above his wrist. This is painless, seems to be at a standstill, causes no great inconvenience, but it shows plainly and, in some positions, it is very much in evidence. It is about the size of a pigeon egg when the hand is in one position; in others it seems to disappear. What is it? Is it a tumor or a cancer? What caused it to appear? Can it be cured? Will it interfere with the use of the hand?

This is a good description of a very common disorder. Nearly every person has a swelling of this sort at some time or other, somewhere or other. It is, of course, a tumor, since any swelling may be called a tumor, and this is a swelling. It is not a cancer, nor is it related to cancer. If these tumors were cancerous the human race would have been wiped out long ago. Since the tumor is very prevalent among lower animals the process of wiping out might have extended well toward the insects.

The common name for the trouble is ganglion. In order to lessen friction the architecture of the human body provides for friction pads over bony points and ridges across which pass moving parts such as tendons. These structures, called bursa, are developed out of tendon sheaths. They are sacklike pads containing a fluid that might be compared loosely to lubricating oil. There are a multitude of these pads distributed around the body. They are similar in purpose to the lubricating cups found in machinery, but their great superiority lies in the fact that they work automatically. They do not require the services of engineers on eight hour shifts and they belong to no union.

Occasionally they go wrong. Bursitis, or inflammation of a bursa, occasionally causes neuritis. Bursitis around the shoulder joints is one of the more frequent causes of neuritis of the arms. The swollen bursae that appear suddenly and with no recognized cause around the wrist, and are commonly known as ganglia, are of no particular importance. As a rule they disappear spontaneously, but they are not in a hurry about it. They never get very large, nor do they seriously interfere with the use of the hand. Probably the cause is some mild injury that did not attract notice at the time of occurrence.

The old fashioned home treatment consists in bending the wrist over the edge of a table in a way to make the ganglion prominent, and to fix it, and then strike it sharply with the edge of a book. The treatment has been used so often, has cured so many cases, and has had so few accidents that it is popular and will remain so. Physicians sometimes draw off some of the bursal fluid and then inject a mild irritant such as is used in the cure of varicose veins. Sometimes they dissect out and remove the bursa. However, when a person with a ganglion goes to a physician for treatment there is about an even chance that he will be given the book blow treatment.

WHY NOT FIND OUT?

I. C. C. writes: My tongue has been sore for about five months on one side. It looks real dark and seems to be chopped and swollen. Sometimes it bleeds for a few minutes. Would you say it is cancer?

REPLY.

Your description does not indicate that you have cancer, but it does call for an examination.

NORMAL BLOOD PRESSURE.

M. R. D. writes: What would be considered normal blood pressure in a person 60 years old, in fairly good health?

REPLY.

About 135.

SAFE TO BATHE.

Miss L. P. writes: Is it harmful to take a warm bath during the menstrual period? My mother tells me it is.

REPLY.

No.

FRIEND OF THE PEOPLE

Letters to this department must be signed with names and addresses of writers.

ARCHER AVENUE CAR SERVICE.

Chicago, April 24.—[Friend of the People.]—The people living in the location of Archer avenue and west of Kedzie avenue to Harlem avenue would like to know when they will get Chicago street car service. Will we have to wait another eleven years? Why not give us bus service to Harlem avenue and let it be one city fare? We cannot understand this as it is practically the one company, Joliet and Chicago. J. P.

The Chicago and Joliet electric railway received a franchise to operate on Archer avenue, between Harlem and Cicero avenues, before this section was annexed to the city, and the fact of annexation had no effect upon the company's franchise rights. The traction settlement ordinance approved at a referendum July 1, 1930, contains the following provision: "The company agrees to provide local transportation facilities on Archer avenue from South Cicero avenue to South Harlem avenue as a part of or in connection with its transit system either by acquiring the existing tracks of the Chicago and Joliet electric railway in said portion of Archer avenue or through an operating agreement with said company." Proceedings testing the validity of this ordinance are now pending in the Supreme court and the city council has therefore extended the time for its acceptance to Jan. 31, 1933. It is very unlikely that any action toward supplying local transportation facilities to this district will be taken unless and until the legal obstacles have been removed and the company thereby enabled to accept the ordinance. JEFFREY A. O'CONNOR, Commissioner of Public Service.

NOT UNLESS AGREED TO.

Oak Park, Ill., April 22.—[Legal Friend of the People.]—I owed a party one thousand dollars which became due Jan. 1. Not having the money at that time I told him I would pay some of it by Jan. 10. In the meantime he gave the note to an attorney, who asked me to call and settle. I paid the attorney $500 on the note, telling him I would try to have the rest in a short time. On Jan. 22 I received a letter from the holder saying he took the note from the attorney and wished me to hurry up with the balance. He also stated that he paid the attorney $25 for collecting the $500 and expects me to refund him the same amount. Is he legally right, and must I pay him this amount? B. S.

You are not liable for his attorney's fee unless you agreed to pay it.

TRIBUNE LAW DEPARTMENT.

A LINE O' TYPE OR TWO

How to the Line, let the quips fall where they may.

MR. HOOVER WARNED the governors in convention at Richmond that "it's cut taxes or the poorhouse." And if they do cut taxes then there'll be no money to keep up the poorhouses. What to do? We aren't exactly champing the bit to go over the hills to the poorhouse, but it's nice to think that there's a poorhouse to go to if everything else fails. But—and again—if we don't cut taxes we'll go to the poorhouse and if we do cut 'em there won't be any poorhouse to go to. Gosh! this world gets more complicated every minute.

—‡—

"PATIENT HURT While Trying to Escape from Hospital."—Headline. If it was one of those hospitals where a big, loud mouthed mechanical dingus just outside your door keeps bawling "Message for Docter Bonehealer," "Docter Cuttemout is wanted at tha office," or "Docter Steplitely's wife wants him to bring home a four poun' beefsteak," then we don't wonder the patient tried to escape from a hospital. The next time we get into a hospital with an electrical screech owl outside the door we're going right through the window, pane, sash, and everything.

—‡—

THE BLESSED FOUR.

At the four corners of my bed they stand,
The Blessed Four, their tireless watch to keep
With folded wings, until the gray of dawn;
Darkness, Silence, Rest, and Sleep.

Darkness with gentle hands draws down the blind,
Velvet-clad Silence locks the door to sound,
Rest sways me lightly down to beckoning dreams,
Then Sleep with soft forgetting wraps me round.

Their loyalty is sworn to Death and me,
Four friends, who are of all life's gifts the best;
Nepenthe angels of the outer brink,
Darkness, Silence, Sleep, and Rest.

ETHELYN BRYANT CHAPMAN.

—‡—

ALONE IN WASHINGTON

R. H. L.—Just had an interview with a senator. We talked mostly about folks back home, and how the crops were, touching upon the state of the White Sox and the corn borer. But at last, catching him off his guard, I introduced the matter of taxation with too much representation and how the government might retrench without cutting down expenditures.

"Now, those are the very things I wanted to discuss," he offered with a wry face, "sub rosa, in camera, and all that, of course. We legislators feel that poverty, like charity, should begin at home. If the populace would quit paying out their money for other things they could very well pay their taxes. For instance—" And, together, we worked out a schedule for the private citizen, listing things he could, in a pinch, do without. It included, as I recall, bath tubs, safety razors, pyjamas, pocketbooks, crooners, bathing suits (upon which, of course, the saving would be but trifling), rayon undies, false teeth, currycombs, suspenders, fountain pens, gold toothpicks, buggy whips, uniforms for doormen, corkscrews, antique furniture, permanent waves, tin whistles, detectives, jewsharps, free wheeling, and the Hullabaloo magazines.

I suggested substituting the Congressional Record for the latter, but he shook his head. "My dear constituent," he reproved me, "this is a matter of morals and decency, as well as economy." To which I responded "which?"

The senator is right. If our people would quit spending their money, and, at the same time, stop hoarding it; if they would pay less at lower prices and more at higher prices, reducing the cost of labor without cutting down wages, we would probably get somewhere.

"And how about the Hoover dam?" I queried, after a thoughtful pause. "Excuse me. I do not indulge in profanity," he assured me shortly, and, turning to his third assistant private secretary, he observed succinctly: "Please, Henry, show this gentleman to the elevator—the one going down."

The Daughters of the American Revolution are holding a convention here, and the town is all agog, with prices marked up in the hotels, down in the department stores, and at the same old figures in the 5 and 10's.

EOLUS.

—‡—

DEPRESSION AND EXPRESSION

Hey, hey!
(To cull a cliché),
What was the top-kick wont to say
When a couple of shells'd whistle their way
Over our heads in the Bois de Pret?
"Stick around, guy; you're livin'!"

The world is Hamletianly out of joint
And there's little at which with pride to point;
But stick around, guy: "You're livin'!"

THE SOLICITOR.

—‡—

AND NOW one of the kings of the silver screen has taken a cut of one-third salary. Which must cut him down to his last ten million dollars. Too bad! Too bad!

—‡—

IT MUST BE PRETTY NICE to be a governor or a mayor except right at this time. No, it isn't because the budget refuses to come nearer than fifteen miles to balancing; it's because now is the time that the apple blossom queens and the prune blossom queens and the quince blossom queens and the cherry blossom queens call on 'em with invitations to attend their coronations. And they always bring one of their royal pies along, and, of course, the honored recipient has to eat it. And there is nothing harder for a governor or a mayor to do than to eat a large hunk of pie in front of a beauty queen and a battery of cameras and still retain that statesmanlike pose so essential to the importance of a governor or a mayor.

—‡—

"HOUSE REBELS Rout Budget Slash Backers in Congress."—Headline. That was yesterday, Thursday. But today being Friday the news from Washington will say, "Budget Slash Backers Rout House Rebels." It's an old congressional custom, "Tag, now you chase me." R. H. L.

FROM THE TRIBUNE'S COLUMNS

CHINA-JAPAN WAR, 1895

WASHINGTON, D. C., March 6.—Secretary Herbert has received the following cablegram from Admiral Carpenter, commanding the United States naval forces on the Asiatic station, dated Newchwang, March 6: "The Japanese general has notified foreigners of his intention to occupy this port. All contingencies provided for."

HIROSHIMA, March 7.—A dispatch from Gen. Nodzu, dated Hai Ching, March 4, says two divisions of the Japanese army attacked Newchwang proper on the morning of that day and entered the city at noon. A portion of the enemy's forces at once fled to Yiankow, the Newchwang settlement. The remaining Chinese troops made a stubborn resistance. Some desperate street fighting followed and the Chinese were completely routed at 11 o'clock at night, leaving 1,900 killed upon the field. The Japanese loss was 206 killed and wounded. Another dispatch says that on the morning of March 4 a force of 10,000 Chinese under Gen. Lung attacked Taping Shang, but were repulsed by the fire of the Japanese artillery.

TOKIO, March 10.—China has been informed in general terms of the conditions upon which Japan will consent to peace. Japan has been notified that China is ready to accept these conditions and sign a treaty.

28 YEARS AGO TODAY

APRIL 29, 1904.

ST. PETERSBURG.—Rear Admiral Yeszem may be relieved of his command for his action in sinking a transport on which 200 Japanese soldiers went to their death. The czar is reported to be highly indignant over it. Yeszem reports that on April 26 two Russian torpedo boats and a cruiser captured at sea the Japanese military transport Kinschiu, laden with rice, coal and military supplies and armed with four small rapid fire guns. The Russians took aboard seventeen officers, twenty soldiers, 35 coolies and 65 of the crew. The rest of the soldiers refused to surrender and offered armed resistance. Finally they were sent to the bottom with the transport. One report has it that 8,600 men were aboard the transport when it was sunk, but the admiralty insists there were only 200.

ST. LOUIS.—St. Louis will open its world's fair on April 30. To the eye the exposition lacks a month of being in readiness to welcome visitors. Nothing but a miracle can put it even into passable shape by the opening morning. However, the show will be a grand one when all is in readiness.

16 YEARS AGO TODAY

APRIL 29, 1916.

LONDON.—The uprising in Dublin continues with fighting in the streets where the rebels from trenches and barricades are firing upon the soldiers. However, a bulletin from Dublin to the Daily News says that the rebels were driven out of their positions in St. Stephen's green with bombs after sustaining heavy losses. Fire has added to the perils of the revolt and large blazes were still sweeping Sackville street, the main thoroughfare of the city. The rebels still held the general postoffice in Sackville street and the Four Courts. The rebellion has spread to the west and south of Ireland, the principal centers of disturbance being County Galway and Enniscorty.

BERLIN.—All Germany is jubilant over the news of the Irish rebellion. Nothing in the whole war has caused such a triumphant note from the German editors.

CHICAGO.—Homer K. Galpin, former clerk of the Municipal court, is again a benedick. A trip to St. Louis culminated in his marriage to Miss Hilda L. Jensen, who figured as corespondent in the divorce suit of Mrs. Jessie T. Galpin, filed in March, 1915. Galpin was married almost exactly a year after the granting of Mrs. Galpin's divorce. He was charged in the bill with having lived with the co-respondent for five months.

EL PASO.—A conference which may transform the American punitive expedition into an army of occupation and bring about intervention by the United States will open tomorrow in Juarez. Gen. Alvaro Obregon, minister of war in the de facto government, has arrived at Juarez, and Maj. Gen. Hugh L. Scott, chief of staff of the United States army, and Maj. Gen. Frederick Funston are in El Paso. Gen. Obregon issued a statement that the Carranza government will demand immediate withdrawal of the American troops.

THE REAL WAILING WALL

[St. Louis Post-Dispatch.]

VOICE OF THE PEOPLE

Writers should confine themselves to 200 or 300 words. Give full names and addresses. No manuscripts can be returned. Address Voice of the People, The Tribune.

PARKING ALL NIGHT.

Chicago, April 26.—After reading in your columns today of the proposed arrests for all night parking, I wonder how many more burdens are to be added to our already heavy responsibilities caused by the present depression. I believe I am one of many thousands in the city needing and using a car for business, who find it impossible to pay the twelve or fifteen dollar monthly charge of public garages, and at the same time feed and shelter their families, and it seems to me that our law making and law enforcing agencies can find a much more beneficial way of exerting their efforts than by trying to make a rough road rougher for the little fellows who are trying to weather the depression and stay honest.

Why not help us a little instead of kicking us when we are down? F. G.

IN THE ALLEY.

Chicago, April 26.—Parking in garages will hardly help to lessen theft of cars. In fact, it will, no doubt, greatly increase not only the theft of cars, but the number of stickups as well. There is less chance of being seen relieving a motorist of his car [and wallet] in an alley than on a fairly well lighted city street. Rentals in public garages are too high—private garages in alleys too risky. It isn't always possible to have an escort in parking your car in a garage, and the possible dangers in doing so alone do not appeal to myself, and there's hardly a doubt that many others feel as I do. LADY MOTORIST.

GARAGE MAN'S STORY.

Centerville, Mich., April 25.—I was in a garage off 61st street last week and spoke of no cars being stored. The owner said, "The owners park in the street, but we have that fixed. First we got the insurance companies to refuse to pay for auto thefts unless cars are left over night in a garage, then the police are to arrest all cars found parked out over night. We will show the owners." This sure is a nice racket. F. A. K.

DILL FOR PRESIDENT.

Milwaukee, April 25.—For the next President of the United States I would like to see a man like U. S. Senator Clarence C. Dill. W. H. EDESON.

THE BONUS.

Hines, Ill., April 22.—The idea of the government printing money in order to pay world war veterans the balance of their bonus is preposterous and only an attempt to prejudice the people against the paying of the bonus. It is no more necessary now to print money, and lower the value of our present dollar, than it was when the first 50 per cent was paid. VETERAN.

HELL MARIA.

Chicago, April 22.—Gen. Charles G. Dawes is hereby nominated for the office of President as the only man in the Republican party who can win. Why not make it unanimous? We need him. F. S. P.

PIKE COUNTY OPINION.

Barry, Pike County, Ill., April 26.—I am a daily reader of your great paper and have been following the Massie case. It seems a pity that law is so lame that a man's life has to be placed in jeopardy on account of criminals being let run at large, when by rights and real justice he should have been awarded a medal for having helped to make this old world a sane and safe place for respectable and virtuous womanhood to exist. E. L. HART.

LA FOLLETTE'S FOLLY.

Milwaukee, Wis., April 22.—Your article covering the overhead on highway 38 between Milwaukee and Racine is a peach. I have been traveling the state lately, and this is only one of the things which the public is now terming "La Follette's folly." The public believes that it is an absolute waste of public funds. F. C.

LIBERTY AND EQUALITY.

Oak Park, Ill., April 24.—In your editorial on socialism on Sunday you say: "Few face the fact that we can have liberty, or we can have equality, but not both . . . The Americans who founded the United States chose freedom. Their posterity would do well to consider its benefits and its promise before they give them up."

Has it occurred to you that this country has already been socialized to a considerable extent since its founding? Or that socialism does not necessarily mean sacrificing liberty, and most certainly does not aim at complete equality? [Not even communism aims at complete economic equality.] Also, it would be well to note that a Socialist party [the Labor party] was in power in England for several years, and the freedom of the people existed notwithstanding. C. H. M.

AT THE STADIUM.

Chicago, April 23.—It is almost time for the people to arrive for the national conventions and surely every one in Chicago has enough civic pride to want to make a good impression on the thousands who will attend these conventions. If you will investigate you will find that there are piles of dirt and rubbish which should be removed from the west end of the stadium. Let's see what can be done about that rubbish. R. F. LANGE.

AN AVALANCHE.

Chicago, April 18.—If all the men and women who have suffered a reduction in wages could be organized, as suggested by one of your contributors, to write their congressmen and senators in favor of a reduction of government wages and salaries it would be such an avalanche that some effect would result, I believe. E. M. SHELTON.

THE 57 BUSINESS LEADERS.

Chicago, April 24.—Will some of THE TRIBUNE readers kindly inform me what became of Mr. Gerard's fifty-seven business leaders in this country? FRED FRANK.

WHEN WORDS FAIL YUH!

THERE'S JUST NOTHING SEEMS TO RUN OUT OF DATE AS FAST AS THE MAY QUEEN COSTUME OF YOUR SENIOR YEAR AT COLLEGE —
QUEEN OF THE MAY
GAAR WILLIAMS

IRISH DEBATE ON OATH WAXES HOT; DAIL IN UPROAR

Bill's Passage Assured by Pledge of Labor's Aid

BY JOHN STEELE.

[Chicago Tribune Press Service.]

DUBLIN, Irish Free State, April 28.—The Labor party's nine members will support President Eamon de Valera's bill to abolish the oath of allegiance to the king, it was announced tonight by William Norton, Labor party leader.

The government is thus practically assured of ultimate victory in its fight to put the bill through, for with Labor's votes there should be at least 81 for the bill as compared with the opposition of 72 members of former President Cosgrave's party and the Independents.

Norton's declaration came at the end of a stormy session in the dail eireann. Passion blazed up in the debate on the oath when Batt O'Connor, Dublin deputy, replying to a speech by Seumas Dillon, Independent, yesterday, repeated the tale that Irish members in the Westminster parliament cheered when the executions of rebels in 1916 were announced.

"A Damned Lie!"

Dillon, son of John Dillon, famous Irish leader, jumped to his feet and angrily shouted, "That's a damned lie!" Deputy Coburn, a Cosgrave supporter, jumped over benches from the front, grabbed O'Connor by the coat, and threatened to strike him.

"O'Connor, if you were a younger man I would kill you where you stand," he cried. "No one will insult the Irish party while I am here. There is no fear in me."

By this time the deputy speaker was vainly ringing the gong, deputies were leaping to their feet and Deputy Coburn was dragged away shouting, "Death I will face, but no one shall insult the party."

Former President William T. Cosgrave and the speaker pleaded for decorum, and Dillon, who had recovered his poise, apologized. Earlier, Dan Breen, Tipperary deputy, formerly of New York, declared that he had gone out in 1919 to kill Lord French, then viceroy, and "remove the king's last representative from the country. I have no apology to make and I would do it again if I had the chance."

Up to Whole Commonwealth.

If the bill for removal of the oath passes in its present form it is probable that a special meeting of the imperial conference will be held to decide whether Ireland remains a member of the British commonwealth.

J. H. Thomas, British dominions secretary, has stated that the effect of passage of the bill will be to put Ireland out of the commonwealth. President De Valera today declared that Britain alone has neither the right nor the power to decide on the membership of the commonwealth. He said it would be up to the commonwealth as a whole to decide that question and that a special meeting probably would have to be called to consider it.

Says Irish Have 2 Kings.

The president emphasized Ireland's right as a free partner of the commonwealth to control all internal affairs. He included the oath in this category. No one, he pointed out, would question the Westminster parliament's right to change the form or even abolish totally the oath now taken by its members. The same condition, he said, applies to Canada, South Africa, Australia, and all the dominions. Why, therefore, he asked, should there be a different rule for Ireland?

De Valera also defined his position regarding the office of governor general, which he regards as anomalous. The effect of this, he said, is that there are two kings in Ireland, one the governor general for internal affairs and another for external affairs. In other words, it was explained, all royal functions in Ireland are performed by the governer general while all matters affecting foreign relations are carried out in the name of King George. De Valera was of opinion that this anomaly should ultimately be abolished.

Pleads for Treaty.

Mrs. Collins O'Driscoll, sister of the late Michael Collins, another Irish leader, made an eloquent appeal for honoring the treaty which her brother had signed. She declared it had given Ireland more freedom than would have been possible in any other way. She challenged President De Valera to say whether he spoke for the Irish Republican army, armed gunmen, communists, Saor Eire or other extreme organization in seeking removal of the Irish oath.

"We all know they will not be satisfied and there is not one of us who does not know of their threats of what they propose to do after the Eucharistic congress," she said.

It now seems possible that debate may not be finished tomorrow and it is even possible that an attempt may be made by opponents to talk it out. If debate is not finished tomorrow consideration of the bill must go over until May 11, as all next week is scheduled for the budget.

WAKE UP YOUR LIVER BILE— WITHOUT CALOMEL

And You'll Jump Out of Bed in the Morning Rarin' to Go

If you feel sour and sunk and the world looks punk, don't swallow a lot of salts, mineral water, oil, laxative candy or chewing gum and expect them to make you suddenly sweet and buoyant and full of sunshine.

For they can't do it. They only move the bowels and a mere movement doesn't get at the cause. The reason for your down-and-out feeling is your liver. It should pour out two pounds of liquid bile into your bowels daily.

If this bile is not flowing freely, your food doesn't digest. It just decays in the bowels. Gas bloats up your stomach. You have a thick, bad taste, and your breath is foul, skin often breaks out in blemishes. Your head aches and you feel down and out. Your whole system is poisoned.

It takes those good old CARTER'S LITTLE LIVER PILLS to get these two pounds of bile flowing freely and make you feel "up and up." They contain wonderful, harmless, gentle vegetable extracts, amazing when it comes to making the bile flow freely.

But don't ask for liver pills. Ask for Carter's Little Liver Pills. Look for the name Carter's Little Liver Pills on the red label. Accept a substitute. 25c at all stores. © 1931 C. M. Co.

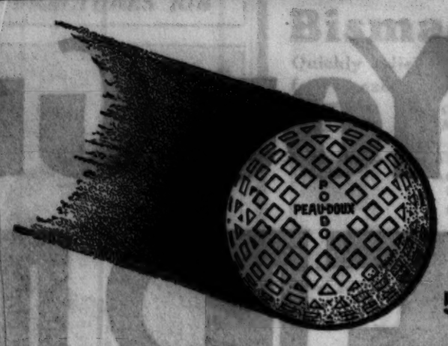

Save 1/2

Peau-Doux GOLF BALLS

50c Performance

For only **25c**

5 for.....1.00

Certified Golf Balls . . . 42c
As good as any 75c Golf Ball ever made.

Friday and Saturday

170 Reasons Why "it Pays to Trade at WALGREEN'S"

Two Fine Tooth Pastes

—Different in type, but identical in QUALITY

Anidon —OR— Pyrolac Tooth Paste 50c tube **27c**

ANIDON . . . Removes film—whitens teeth quickly, surely and safely. You'll like this pleasant tooth paste. It really does the work.

PYROLAC . . . Contains just the right amount of milk of magnesia to successfully counteract the mouth acidity that attacks tooth enamel. Try Pyrolac on our recommendation.

Ipana Tooth Paste 50c Tube **28c**

Listerine 1.00 Bottle **63c**

Barbasol Shaving Cream 65c Tube . **34c**

Woodbury Soap 25c Bar . . . **14c**

Castoria 40c Bottle **23c**

Highest Quality **Rubber Gloves**

Rubber goods deteriorate with age. Walgreen stocks of Rubber Goods are always fresh—long lived.

19c PAIR

Alcohol 14c
Rubbing, Pint.....

35c Aspirin Tablets, 24's.....21c
50c Aqua Velva.....31c
10c Amer. Fam. Flakes..2 for 15c
50c Almond Lotion.....23c
1.00 Auditorium Th.Cold Cr.lb.63c
25c Amelita Soap.....18c
75c Angelus Rouge.....53c
1.25 Absorbine Jr.....83c

Bromo Seltz. 33c
60c Size.....

65c Bisodol 39c
35c Barbasol Shaving Cream.21c
1.00 Bruz-Off, for Bruises....87c
Bonkora 98c
75c Bell-ans 53c
Buena Skin Tonic.....98c
65c Bismadine 47c
15c Big Kernel Bird Gravel .....2 for 25c

Camay 3 for 19c
Soap, 10c Bar....

1.00 Coty's Toilet Water.....69c
25c Castor Oil, 3 ounces.....19c
25c Carter's Pills.....17c
Chamberlain's Hand Lotion..50c
25c Chipso .....2 for 39c
35c Cutex Preparations.....29c
25c Drano 21c

Doan's Pills 49c
75c Package.....

50c Durham Blades.....42c
65c Dryco 49c
1.00 Danderine 77c
25c Eagle Brand Milk.....18c
35c Energine 24c
35c Ever-Ready Blades.....23c
60c Elcaya Cream.....49c

Forhan's 34c
60c Tooth Paste.....

35c Frostilla 21c
30c Furniture Polish.....23c
1.00 Fellow's Syrup.....79c
Fletcher Mouth Wash, pint...48c
35c Gem Blades.....23c
25c Golden Glint Shampoo...19c
30c Glyco Thymoline.....21c
1.00 Golden Peacock Bleach. Cream 79c

Hygeia Soap 5c
10c Bar.....

35c Hinkle Pills.....17c
50c Hair Lustre.....37c
Hospital Cotton, lb.....31c
1.00 Horlick's Malted Milk...69c
Hershey Choc. Bar, ½ lb., plain15c
25c Hand Brush.....19c
1.25 Household Chamois.....89c
10c Hudson Bay Toilet Paper .....3 for 23c

Iodent 27c
50c Tooth Paste.....

Ivory Soap, med.....3 bars 20c
50c Ingram's Shaving Cream.31c
60c Italian Balm Campana...47c
25c Iodine 19c
10c Jap Rose Soap.....7c
35c J. D. Dental Cleaner.....27c
50c Jergen's Lotion.....33c
35c Justrite Cleaner.....23c

Java Powd. 39c
50c Package and Rouge....

85c Jad Salts.....47c
25c J. and J. Talc.....14c
50c Kolynos Tooth Paste....28c
75c Krank's Lather Kreem, jar.57c
Kleenex 23c
10c Kirk's Castile Soap.....7c
85c Kruschen Salts.....53c
25c Karith 19c

Lux Soap 19c
10c Bar.....3 for

1.00 Lucky Tiger Hair Tonic.77c
30c Lyon's Tooth Powder...23c
35c Lifebuoy Shaving Cream.27c
1.00 La Peggie Face Powder.59c
10c L. and K. Soap.....5c
10c Levon Soap.....5c
50c Lemon Castile Shampoo.33c

Maltine 98c
with Cod Liver Oil, 1.50 size

50c Mennen's Shaving Cream.31c
Modess 23c
25c Mavis Talc.....16c
50c Molle Shaving Cream....31c
35c Mary Lake Lavender Lotion .....2 for 35c
35c Mum 23c
60c Marchand's Golden Hair Wash.....47c

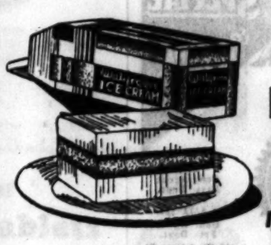

ATLAS Special Brew 2 for 25c Plus 6c Bottle Deposit

Friday—Saturday—Sunday

Cherry . . Custard . . Pecan Brick ICE CREAM

What a delicious combination! Rich Walgreen Ice Cream—luscious cherries—creamy custard and meaty pecans. Special this week. QUART.. **39c**

It's Delicious . . .

Fresh Strawberry SUNDAE

Try one—and you'll surely want another. Rich Walgreen Ice Cream and fresh ripe Strawberries. This week. **15c**

Fresh CIGARS

Our large volume of Cigar Sales plus the humidor cases in which they are carefully kept insure the freshness and full mellow flavor of the cigars you buy at Walgreen's

Half Price Specials!

10c WILLARDS "Corona Size"..... 2 for 10c
Box of 50.....2.50

2 for 25c SIZE "Senator Size"..... 4 for 25c
Box of 50.....3.10

5c El Modelo "Blunts"
5c La Suprema "Kings"
5c Little Ramon Made in Tampa
5c Alazan Made in Tampa
6 for 15c
Box of 50.....1.19

5c Cigars . . . 5 for 20c
Box of 50.....1.88
CREMO . . San Felice . . King Edward . . Rocky Fords . . El Toro . . San Alto . . King Bee . . Garcia Grande Babies . . Factory Smokers . . Walgreen Blunts.

10c Cigars . . 5 for 40c
Box of 50.....3.75
Garcia Grande . . R. G. Dun . . La Palina . . Muriel . . El Producto . . Dutch Masters . . Van Dyck Bankers . . Antonio-Cleopatra . . Tom Palmer . . Bering . . Cuesta Rey . . Robt. Burns . . Corina . . El Verso . . La Fendrich . . Chancellor . . Habanello.

CIGARETTES
Lucky Strikes
Chesterfields
Old Golds
95c Gross Carton of 144

Steel Shaft IRONS

You'll like the built-in "feel" of these hand forged, chromium plated irons. You'll like the value—as thrilling as a 72—for they're only.. **2.45**

5 Steel Shaft Irons. Set.....10.95

Steel Shaft WOODS

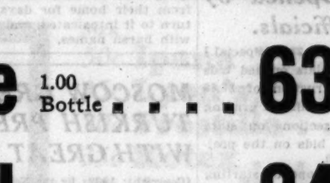

These have inlaid faces—perfect balance—hickory grained steel shafts. Specially priced at only.... **3.95**

3 Steel Shaft Woods, 10.95

100 TEES Bag . . 19c

Playground Balls

With outer seams

These 12-inch balls are made to endure a lot of hard punishment. Genuine cowhide leather cover, official weight and size. **39c**

14 inch Balls.....49c

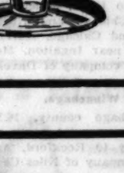

Baseball Gloves

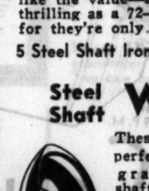

Junior league size. Of genuine cowhide leather, firmly stitched, heavily padded. They're exceptional values at **89c**

Baseball Bats.....25c

Nature's 39c
Remedy, 50c Pkg.....

60c Neet 39c
50c Non Spi.....39c
10c Nu-Olive Soap.....5c
50c Nezon 43c
Nurito for Neuritis.....93c
50c Noxzema Skin Cream....39c

Ovaltine 67c
1.00 Package.....

Orlis Mouth Wash, pt.....48c
35c Odorono 29c
35c Omega Oil 29c
35c Olive Oil, 4 oz.....26c
Old Dutch Cleanser....3 for 20c
35c Orlis Tooth Powder.....21c
Outdoor Girl Face Powder..98c

Pinaud's 83c
Vegetal, 1.25 Bottle.....

50c Perfection Creams.....28c
60c Pompeian Face Powder..39c
Psyllium Seed, dark, lb. bag..49c
1.00 Probak Blades.....79c
50c Peau-Doux Shaving Cr..27c
1.25 Percolator, 8 cup.....79c
50c Pluto Water.....33c
Padre Wine Tonic, pt.....69c

Russian 49c
Mineral Oil, pt.....

60c Resinol Ointment.....47c
Rubber Apron.....19c
10c Super Suds.....7½c
40c Squibb's Tooth Paste....27c
15c Stork Cas. Soap...3 bars 26c
Samoline, ½ pint.....23c

Tiz 27c
35c Package.....

50c Tooth Brush.....29c
50c Tidy Deodorant 36c
50c Tek Tooth Brush.....39c
Twinplex Stropper.....1.39
50c Vaseline Hair Tonic....37c
1.00 Vitalis 83c
60c Van Ess 49c
1.50 Virginia Dare Wine.....1.19
50c Woodbury's Creams.....39c
60c Wildroot Hair Tonic....39c
1.00 Wampole's Cod Liv. Oil..79c
35c Walk Easy Corn Rem...23c
35c Wilson Cleaner.....27c
1.25 Wenvo Tonic.....98c
1.00 Zonite 79c
60c Zemo Ointment.....47c
25c Z. B. T. Talc.....21c

Swee-Do **Razor Blades** of Finest Swedish Steel

Package of 5 **25c** Package of 10...50c

Double edged—Hi-test—Guaranteed—

50c Peau-Doux **Playing Cards**

23c Bridge size. Linen finish, modernistic backs. *New Designs Cellophane Wrapped* **33c**

This Sale at All Chicago— Oak Park, Cicero, Berwyn, Evanston, Chicago Heights, Joliet stores.

Rights reserved to limit quantities.

There Is No Sacrifice of Quality in WALGREEN'S Low Prices

New! English Lavender **SHAVING CREAM**

Ask to see this fine new cream

50c Tube **33c** Introductory Price

You're always welcome at WALGREEN'S

STEAMER SHOWS OTTAWA VALUE OF WATERWAY

Throngs Turn Out to See Second Big Ship.

Ottawa, Ill., April 28.—[Special.]—A huge dredging tow of the R. C. Huffman Construction company, brought up the river by the Mississippi steamer Phillips, is a practical demonstration for this city and its neighbors of the possibilities of the Illinois waterway, which is to be opened Oct. 15.

The Phillips, a stern wheeler, was the second steamer ever to come as far as Ottawa. With a tow 500 feet long and 80 feet wide, including 11 pieces of dredging equipment, she was locked through at Starved Rock Wednesday. The lock had been in use two weeks, but the passage of the Phillips was an event. The steamer's resounding whistle, warning the bridge tenders at Utica, brought out the countryside, and after watching the operations at the ancient swinging bridge the crowd followed the two up the river to the lock.

Water Raised 14 Feet.

An hour and a half was required to lock the tow through, because the motors for the valves and gates have not been installed and they had to be operated by hand. A boat can be accommodated in 20 minutes when the motors are installed, according to John B. McKenzie, government overseer of the lock.

To permit the passage of a craft, the chamber of the lock must be lowered to the level of the pool below, which is 14 feet lower than the upper level. Then the lower gates are closed on the craft, and the water is raised 14 feet so the upper gates can be opened. The chamber is 110 feet wide and more than 600 feet long, and almost 1,000,000 cubic feet of water passes through the lock for a single operation.

The Huffman tow will be used in the dredging of the Marseilles pool, a 24 mile stretch above Marseilles. The company has two huge hydraulic dredges here, in addition to the 11 pieces of equipment brought by the Phillips, and other units on the way will make a total of 46 pieces. The Huffman company cannot begin work on the Marseilles job, however, until it cuts a passage 900 feet in length from the canal section of the river, dug by the state, to the stream proper at Marseilles. This work is going on.

Work Is Started.

When the passage is cut through, a job that will require from two to three weeks, the three mile canal will take six feet of water, enough to permit the passage of the dredging boats.

The Clark Dredging company, which has the contract for the Starved Rock pool, a three mile uncompleted stretch just below Marseilles, began work yesterday with a hydraulic and a dipper dredge. Another big dredge boat is to be brought from Louisville for this project. There is 210,000 feet of common and 166,000 feet of rock excavating to be done and it will all be finished by Oct. 15 or Nov. 1, according to G. B. Christie, an associate of the Clark officials.

The Huffman tow came up from Alton, Ill., and the progress was slow because of its width and great weight.

MRS. DAHLBERG DEFENDANT IN SUIT FOR $1,700

Mrs. Mary A. Dahlberg, former wife of Bror G. Dahlberg, head of the Celotex company, was made defendant yesterday in a suit to collect $1,700 allegedly owed to the American Historical society. The declaration was filed in the Circuit court by Attorney Baker Baldridge. It charged that Mrs. Dahlberg had failed to pay on four contracts entered into with the society.

The bill asserted that the contracts were for "work, labor, and material" furnished to Mrs. Dahlberg by the society. Attorney Baldridge refused to explain the nature of the contracts.

The lawyer said his investigators had learned that Mrs. Dahlberg was still in Chicago and he is seeking to serve her with an attachment. He said that he had learned that she was to remarry within a few days.

French Consul to Give Colors to Legion Post

(Picture on back page.)

American colors will be presented tonight to Marshal Foch post, No. 684, of the American Legion by Rene Weiller, French consul, in behalf of his government. The presentation will take place in the Vasa temple at 2328 Foster avenue. Commander Joseph J. Schuster of the Legion post will accept the colors. There will be a parade to the temple from Lincoln and Sunnyside avenues, with the Evanston, North Town, and Wilmette drum corps marching.

How to Stop RHEUMATISM

New Medicine Drives Rheumatic Poisons from Joints and Muscles

EASES PAIN FIRST DAY

Poisons settling in the joints and muscles cause rheumatism. You cannot get rid of rheumatic agony till every trace of these dangerous poisons is driven out of your system. That's why external remedies and pain deadening drugs only give temporary relief.

What you need is RU-MA, the new medicine, that acts directly on the liver, kidneys and blood, and helps expel through the natural channels of elimination the dangerous poisons that cause rheumatic misery.

No long waiting for your suffering to stop. RU-MA eases pain the first day and is one rheumatism remedy guaranteed to free muscles and joints from all painful stiffness, swelling and lameness, or nothing to pay.

Walgreen's have so much confidence in Ru-Ma that they want every rheumatic in town to try it and guarantee money-back if it does not stop all your rheumatic suffering.

Walgreen Drug Stores

MOVIE ACTOR GETS DIVORCE

GLADYS FRAZIN BANKS.

MONTY BANKS.

Wife Wild, He Says

Hollywood, Cal., April 28.—[Special.]—Monty Banks, film comedian [real name Bianchi], today won a divorce from Gladys Frazin Banks, actress, on grounds of cruelty, testifying that his wife often disappeared from their home for days, would return to it intoxicated, and abused him with harsh names.

TWO AND A HALF MILLIONS LISTED IN HIGHWAY BIDS

Proposals Opened by State Officials.

Springfield, Ill., April 28.—[Special.]—State highway officials opened bids today for the construction of 86.68 miles of paving, 50.03 miles of grading and for 16 bridge sections on state highways. The low bids on the projects totaled $2,571,100.

Officials expressed hope of starting construction within a few weeks on these projects as well as those carried over from 1931 to relieve unemployment.

List of Bids.

Chicagoland highways involved, counties in which the projects are located, their extent and the apparent low bidders and bids on the more important jobs were as follows:

Route 4A, Will county, 0.52 miles of paving north and south of Lockport, P. F. McFarland of Joliet, $31,671.84.

Route 47, McHenry county, 13.39 miles of paving from Woodstock to the Wisconsin line, Harrison Engineering and Construction corporation of Kansas City, Mo., $263,526.80.

Route 51, Cook county, 1.02 miles of paving at Spring Forest, George G. Anderson company of Harvey, $47,414.76.

Route 53, Will county, 0.35 mile of paving west of Lockport, E. M. Melahn Construction company of Algonquin, $18,989.90.

Route 59, Lake county, 0.15 mile of paving gap north of Volo, E. A. Merrick of West McHenry, $6,909.90.

Route 60, McHenry-Lake counties, 6.94 miles of grading from point on route 61 south of Richmond to Fox Lake, S. J. Groves & Sons company of Libertyville, $126,650.19.

Route 60, McHenry county, bridge over Nippersink creek northwest of Fox Lake; a bridge over Nippersink creek, and another bridge, both west of Spring Grove, Thomas McQueen of Forest Park, $70,496.26.

Route 64, Du Page county, 0.45 mile of paving approaches to Elgin, Joliet and Eastern railroad; Chicago and North Western railroad, and Chicago, Aurora and Elgin railroad, near Ingalton, McCarthy Improvement company of Davenport, Ia., $34,489.32.

Big Task in Winnebago.

Route 70, Winnebago county, 16.11 miles of paving from a point south of Durand southeasterly to Rockford, Arcole Construction company of Niles Center, $249,800.

Route 82, McHenry county, 1.13 miles of grading west of Prophetstown, A. J. Bohiken of Arlington Heights, $6,932.23.

Before the bids are let the state highway department will investigate the responsibility of the low bidders and their plans for carrying out the work.

Stench Bomb Hurled in Evanston Cleaners' War

A stench bomb was hurled through the plate glass window of the Sterling Cleaners at 1713 Sherman avenue, Evanston, last night by two men who fled in an automobile. Police attributed the throwing to a price war among cleaners. Five months ago ten sticks of dynamite were found in the doorway of the establishment before they could be detonated.

DESERTED BUILDING COLLAPSES.

An abandoned two story brick building at 3933 Prairie avenue collapsed yesterday when two Negro youths gathering kindling removed wooden supports from the interior. The boys escaped without injury, neighbors told police.

MOSCOW GREETS TURKISH PREMIER WITH GREAT POMP

[Copyright: 1932: By the New York Times.]

MOSCOW, April 28.—Premier Ismet Pasha, Foreign Minister Tewfik Rushdi Bey, and other Turkish officials received a welcome like the celebration of the return of a victorious Roman general when their train pulled into Moscow from Odessa this morning. The welcome was attended with more pomp than the arrival in 1928 of Amanullah, then king of Afghanistan.

The Turkish premier was greeted by Vyacheslaf Molotoff, soviet premier, and a military band thundered the Turkish anthem and the "Internationale" as the Turkish premier left his car. With Molotoff were Foreign Commissar Litvinoff, Assistant Foreign Commissar Karakhan, Gen. Budenny, and other high soviet officials. A crack Red army company lined the platform as the honor guard. In front of the station were more troops and cavalry with bands.

The Turkish delegation, which came here as a gesture of friendship, is occupying a palace formerly belonging to a rich textile merchant named Morozoff.

WAR DECLARED AGAINST REBELS BY NICARAGUA

MANAGUA, Nicaragua, April 28.—(AP)—The Nicaraguan congress today declared a state of war in the department of Estell and in the areas about the more important towns of northern Leon and Chinandega departments. A state of siege was declared also in the eastern coast departments and the northern area departments.

The congressional decree was a result of renewed activities by insurgents in recent weeks.

NEW MOTOR CAR DOES 130 MILES SPEED PER HOUR

Speedway Is Too Slow for Road Tests.

BY HAL FOUST.
[Chicago Tribune Press Service.]

Indianapolis, Ind., April 28.—[Special.]—The fastest stock model automobile in the world was announced here today by Duesenberg, Inc. It will do 104 miles an hour in second gear and has done 130 miles an hour in high, without reaching top speed. Fred Duesenberg, the designer, believes the 320 horse power engine can push a fully equipped roadster 140 miles an hour.

"The public wants this speed," said H. T. Ames, president of the corporation. "It sounds pretty fast, but it was less than a decade ago that 40 miles an hour touring was some stepping.

"The new low price cars can now cruise at far better than a mile a minute, so for a luxury automobile we had to step up our engines. I suppose it will be only a few years when the flivvers will be bettering the century mark."

Trend Is Toward Speed.

At a speed of 140 miles an hour the Tribune Tower is within five minutes of Evanston, Oak Park, and the South Shore Country club. Of course, there isn't any facility for accommodating such urban driving rates today.

In trying out the new Duesenberg, the famous speedway race track here couldn't be used. The brick oval isn't fast enough. Its record for the annual Memorial day 500 mile race is 101 miles per hour, established by Pete De Paolo in 1925. So the new model had to be tested on an ordinary country pavement near here, where there is a two mile straightaway.

Has Eight Cylinder Motor.

The new Duesenberg has an eight cylinder engine equipped with a supercharger. A supercharger, such as here used, is a turbine fan that forces gas from the carburetor into the combustion chamber under pressure, aiding the usual suction from the down stroke of the piston head in fueling the cylinder.

MISSOURI PACIFIC STAGES
Auxiliary to Missouri Pacific Railroad

Call for Sight Test—There Is No Charge

$8.50 Complete with Finest Toric Lenses

Open Till 9 P. M.

A remarkably low price for these Modern White Gold Filled Octagon Glasses fitted for near or far vision. Examination included.

SCHULTE Sixty Other Beautiful Styles at $5 to $20

17 W. Madison 133 W. Madison 136 N. State 139 S. State 118 S. Dearborn

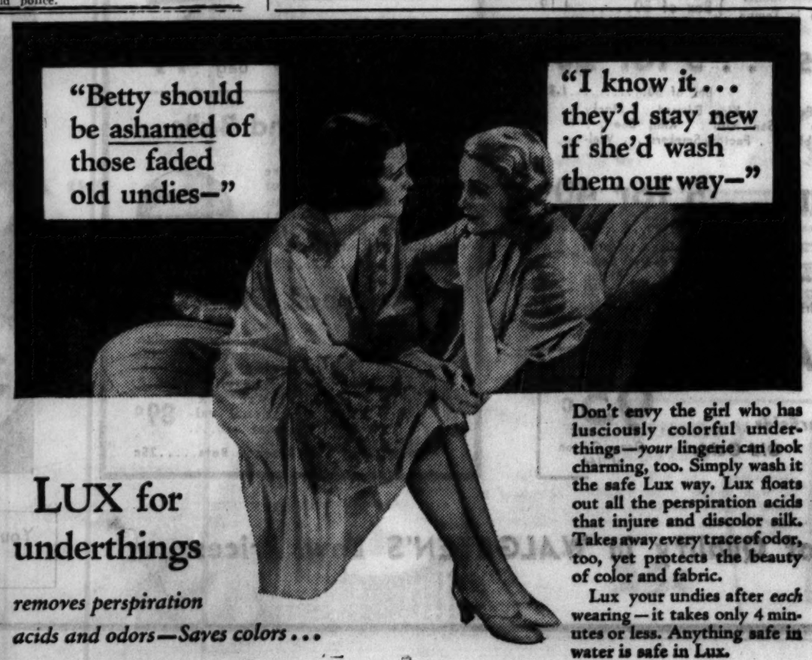

LUX for underthings

removes perspiration acids and odors—Saves colors...

Don't envy the girl who has lusciously colorful underthings—*your* lingerie can look charming, too. Simply wash it the safe Lux way. Lux floats out all the perspiration acids that injure and discolor silk. Takes away every trace of odor, too, yet protects the beauty of color and fabric.

Lux your undies after *each* wearing—it takes only 4 minutes or less. Anything safe in water is safe in Lux.

DID YOU GET A FREE Picture of your favorite Radio Star?

Watch the "Gallery of Radio Stars" Appearing Every Sunday in the CHICAGO SUNDAY TRIBUNE

This Sunday:

MORTON DOWNEY

KATE SMITH

Beautiful large size pictures.. Suitable for Framing.... in Rich Tones of Sepia Rotogravure!

HERE is a wonderful opportunity to get a series of popular radio stars' real life pictures. Beautiful photographic reproductions in large size, suitable for framing.

If you want a picture of your favorite radio star, don't fail to see the Chicago Sunday Tribune every Sunday. It is in this series. New pictures appear every Sunday. It costs nothing to obtain the "Gallery of Radio Stars."

Start next Sunday with the pictures of Morton Downey and Kate Smith. Then continue each Sunday until you have the complete series.

Don't Miss This Series of FREE Pictures in the

Chicago Sunday Tribune

THE WORLD'S GREATEST NEWSPAPER

WOMEN VOTERS CHEER DEMAND FOR JOBLESS AID

Repeal of Hawley-Smoot Tariff Law Urged.

BY KATHLEEN McLAUGHLIN.
[Chicago Tribune Press Service.]

Detroit, Mich., April 28.—[Special.] Jolted suddenly out of its routine conservatism by a terse and vehement challenge from Miss Gertrude Ely of Bryn Mawr, Pa., the convention of the National League of Women Voters burst into a storm of applause today at the prospect of action on the present economic crisis.

MRS. MALCOLM McBRIDE. [Bachrach Photo.]

Dr. Mollie Ray Carroll of Chicago, internationally known as an authority on labor problems, succeeded this afternoon in completely upsetting the main precedent on which the league has always particularly prided itself. Dr. Carroll, as acting chairman of the committee on women in industry, presented for the support of the league an item phrased, "A system of federal, state, and local unemployment relief."

So radical did this appear to the leaders that Miss Belle Sherwin of Cleveland, national president, spoke against it as contrary to league procedure. Miss Ely warmly supported the measure and her approval was credited with its passing the convention body.

Demand Reduction of Tariff.

At the morning session a resolution was introduced by Mrs. Malcolm McBride of Cleveland, president of the Ohio league, that the convention vote its support of immediate repeal of the Hawley-Smoot tariff law, and the prompt and general reduction of the tariff schedules of this country.

At the afternoon session Mrs. McBride created further excitement by announcing withdrawal of the resolution. She explained that she had not changed her attitude, but that the committee on living costs had had ample opportunity to submit the resolution and had not done so.

Both of these matters completely eclipsed for the moment the report of the nominating committee, placing Miss Sherwin, unopposed, as the candidate for reelection as president. The report is tantamount to election.

Cheer Plan to Battle Depression.

The ovation that greeted Miss Ely's motion demonstrated the popularity of the topic even before the vote was taken. It provided for the appointment of a committee to select from the league's program of study those measures relating to unemployment, cost of government, and disarmament, on which immediate emphasis may be placed by the state leagues.

Since the whole policy of the national league is first to study what should be done, and then promote legislation to effect it, this emergency program epitomizes the sentiment of the membership. Moreover, it is to have the right of way over other matters.

Generally the method of procedure is so intensively academic that years sometimes pass before an item is graduated from the schedule for study by the league, to that for active support.

Prospects are that the final day of the convention also will be its most crowded, for there are resolutions which, it is conceded, will not be passed without varying degrees of opposition.

Ignoring of Dry Law Defended.

At a conference this morning requested by the press, Miss Marguerite Wells of Minneapolis, a national director, defended the stand of the league in refusing to put prohibition on either its study or support program despite the number of members who are outspokenly antagonistic, personally, to the eighteenth amendment.

"We recognize," Miss Wells said, "that prohibition is a great and vital issue, but we do not acknowledge any inconsistency in not taking it up for study. It is impossible for this organization to finance adequate studies of all the big problems that confront the nation because the cost would be prohibitive."

Dismiss Two for Whom Schulman Sought Release

Charges of disorderly conduct against Herman and John Rocklin, who operate a cigar store at 104 South Halsted street, were dismissed yesterday by Municipal Judge James F. Fardy. Capt. John Stege of the Des Plaines street police arrested the brothers the day before the primary after they had allegedly refused to close a handbook which they were charged with operating in the shop. At the time of their arrest Municipal Judge Joseph Schulman made ineffective efforts to obtain their release.

FRACTURES RIB

MRS. ADOLPHE MENJOU.

Hollywood, Cal., April 28.—[Special.]—Kathryn Carver [Mrs. Adolphe Menjou], actress, is being treated for a fractured rib as a result of an accident several days ago. She slipped in her bathroom and fell heavily.

RAIL WRECK THAT COST TWO LIVES LAID TO VANDALS

Crack Train Derailed Near South Bend.

South Bend, Ind., April 28.—[Special.]—An inquiry was opened into the derailment early this morning of the Maple Leaf flyer of the Grand Trunk railroad on the theory that the train was deliberately wrecked.

The train, bound from Montreal to Chicago, plunged off an elevation a short distance east of here killing the engineer and fireman. A mother and three small children were injured when a mail car became uncoupled and crashed into a bungalow.

Investigators believe the train hit something and did not topple over of its own accord. Chief of Police John B. Kuespert was joined in the investigation by interstate commerce officials, Coronor B. J. Bolka and officials of the Grand Trunk and New York Central railroads, both of which use the elevation.

Reports that persons in the neighborhood of the elevation were disgruntled over extention of the elevation project, are to be investigated. Two weeks ago a piece of angle iron and a steel stake were found fastened to the track.

The train was nearing South Bend when the locomotive suddenly left the rails and turned over. The baggage car directly behind uncoupled and hung over the embankment. The next baggage car left the elevation and crashed into the bungalow of Albert Bradburn.

Bradburn was uninjured. His wife and their children, Marshall, 5 years old; Albert, 3 years old, and William, 6 weeks old, were taken to Epworth hospital. They were slightly injured.

WOMAN SHOOTS DEPUTY TRYING TO SERVE WRIT

Two deputy sheriffs, who went to the home of Mrs. Alma Miller, 38 years old, 1233 West 74th street, to serve a writ of replevin yesterday met armed resistance. Refused admittance by Mrs. Miller, they tried to open a window on the front porch. A shot was fired. One of the deputies, Frank Rollins, 32 years old, 1920 South Troy street, was wounded in the forefinger of his left hand. He went to St. Bernard's hospital for treatment.

The second deputy, Walter Blythe, called the Englewood police. Mrs. Miller was arrested and charged with assault with a revolver. She will be arraigned in the Felony court today. The writ the deputies tried to serve was obtained by a furniture company which claimed a debt of $750 for furniture purchased.

Suspect Seized in Slaying of "Greek Colony Banker"

Michael Gaynor, 36 years old, 4869 Winthrop avenue, was arrested yesterday as a suspect in the murder of Thomas Constance, known as the banker of the Greek colony in Chicago. Constance, who lived at 1067 Argyle street, was shot and killed on Feb. 6, 1931. It was at first believed he was a victim of robbers, but the police are questioning Gaynor on the theory that rivalry of the two men for the affections of a widow may have furnished a motive for the killing.

A LARGE BOX OF famous Martha Washington CANDIES

A Real $1 Value! 69c ea. SEE THIS BOX IN OUR WINDOWS

FRIDAY AND SATURDAY ONLY

Your Selection of Candies In All 14 Chicago Shops

Bisma-Rex

Quickly relieves the discomfort of excessive

GASTRIC ACIDITY, SOUR STOMACH, ACID-DYSPEPSIA, HEARTBURN, FLATULENCE AND BELCHING

50c

SAFE, PROMPT, EFFECTIVE, PLEASANT TASTING

The Former Buck & Rayner MacLean, and Owl Drug Stores

THE Rexall Stores

Liggett's DRUG STORES

The Former Buck & Rayner MacLean, and Owl Drug Stores

LIGGETT'S New Formula

Double Rich ICE CREAM

It's deliciously different and many times richer than ordinary Ice Cream. Take home a package of this Super Quality Ice Cream and enjoy a real treat.

In a Convenient Family Package.

Friday and Saturday Specials Pt., 20c—Qt., 40c

We Reserve the Right to Limit Quantities

60c Size Bromo Seltzer 37c

50c Size Lysol 37c

50c Size Midol Tablets 43c

1.00 Size Zonite 79c

75c Size Eno Salts 57c

1.20 Size Father John's Medicine 89c

30c Size HILL'S Cascara Quinine 19c

1.50 Size Goldman's Hair Restorer 1.19

75c Pazo Ointment (Tube) 63c

1.50 Size Petrolagar Plain or Combination 83c

50c Size Kolynos Tooth Paste 28c

60c Size Sal Hepatica 34c

Size

60c Iodex Ointment . 43c
85c Kruschen Salts . 53c
1.00 Lavoris 67c
60c Syrup Pepsin . . . 43c
50c Cascarets 39c
35c Sloan's Liniment 23c
50c Unguentine 42c
50c Phillips Milk Mag. 33c
1.00 Fellows' Syrup . . 79c
1.00 Herpicide 79c
1.50 Anusol Suppos. . 1.09
50c Beecham's Pills . 39c

60c Size Bisodol 37c

60c Size Pompeian Face Creams 32c

1.00 Size Ironized Yeast 61c

50c Size Hinds Cream 28c

Size

50c Ipana Tooth Paste 31c
35c Lyon's Tooth Powder 23c
50c Frostilla 37c
35c Kotex 19c
50c Aqua Velva 34c
50c Java Rice Face Powder . . 39c
25c Mennen's Talcum 17c
25c Woodbury Soap . 18c
60c Neet 43c
50c Non Spi 39c
35c Freezone 27c
35c Gets It 27c

Roxbury Fountain Syringe

Molded in one piece. Strong, serviceable. Five feet of rapid flow tubing. Two hard rubber pipes. Metal shutoff!

49c

Guaranteed for one year!

Puretest

Aspirin Tablets

For quick relief from pain nothing quite equals these wonderful tablets. Made from pure Aspirin—and guaranteed by us.

100's 49c

Rubbing Alcohol

For the Sick Room, Massage or Bath. Cooling and Refreshing. Invigorating.

16-oz. Bottle

23c

First Aid Adhesive Plaster

1 inch by 5 yards. In metal dustproof container. Has a hundred uses in the home. Waterproof, strong, sticks to any surface. Protects cuts, bruises, scratches and skin abrasions.

Now 25c

Moth Balls or Flakes

Pound box, 10c

Pageant or Fairfax Playing Cards

A new narrow size, good quality Bridge Playing Cards. Easy to read.

Bend without cracking

Exceptional Value

25c

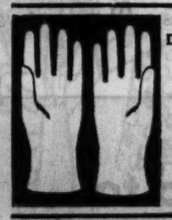

Soft Smooth Hands During Spring Cleaning

Lady Fair RUBBER GLOVES

25c Pr.

Will Save Your Hands

Special 2-Day Sale

Elastic Goods—Trusses

$5.50 Silk Elastic Garter Stocking (Seamless) 2.89
$3.50 Silk Elastic Legging (Seamless) 1.89
$3.50 Silk Elastic Knee Cap (Seamless) 1.89
$3.50 Silk Elastic Anklets 1.89
$6.00 Obesity Belt—Leather Trim—Mole Cloth—Side Buckle. 4.39
$15.00 Non Skid Spring Truss (Single) 10.98
$3.50 Elastic Truss—Boston Model (Single) 2.19
$7.50 Scrotal Spring Truss (Single) 4.95
$5.75 Elastic Truss (Single) 3.95

State & Madison—State & Monroe
State and Adams—State and Lake
FITTINGS BY EXPERTS

Dictionary

WEBSTER

380 pages; size 4x6 in.; leatherette bound; contains most words now in common use, including Radio, Electricity, Medicine, etc. An extraordinary value. Indispensable for Home, Office or School.

25c

Exceptional Value—Fine Large

Oil Dressed *Automobile and Household*

CHAMOIS

1.49

Soft and Pliable—No Lint

THERM-A-HOT Electric Stoves

A strong, all nickel plated appliance. Quick heating, guaranteed for one year. Regularly 2.98.

Special, 1.69

MINUTE MAN ELECTRIC TOASTER

Toasts slice of bread in 59 seconds. Solidly constructed. Oven type. The fastest of them all.

SPECIAL 98c

Liggett's Electric Iron

Heats Quickly

Retains heat. Nonheating handle back rest, protected long cord, 6-lb. household size.

2.49

GENUINE Thermos Bottle

Heavy blue enameled case with shock absorber aluminum top and bottom. Keeps hot or cold. Top can be used as a cup.

Pint Size 79c

Bristles Cannot Come Out

Genuine Rubberset Shaving Brush

An exceptional value, formerly sold at 1.00.

Special 59c

PHILLIPS' DENTAL MAGNESIA

LIGGETT'S CUT PRICE 23c

Roll 'Em Yourself with the Cigarette Machine

OUR PRICE 25c

BLACK & WHITE Cigarette Tobacco

Long Cut—A "Bright" blend of Virginia Burley and Turkish. IT MAKES BETTER CIGARETTES. Per package, 10c

We Reserve the Right to Limit Quantities

35c Size Italian Balm 29c

50c Size Ingram's Shaving Cream 37c

50c Size Mennen's Shaving Cream 31c

60c Size Glostora 43c

35c Size Djer Kiss Talcum 17c

1.00 Size Ingram's Milkweed Cream 79c

25c Size Listerine Tooth Paste 16c

35c Size Mum 27c

30c Size Resinol Soap 19c

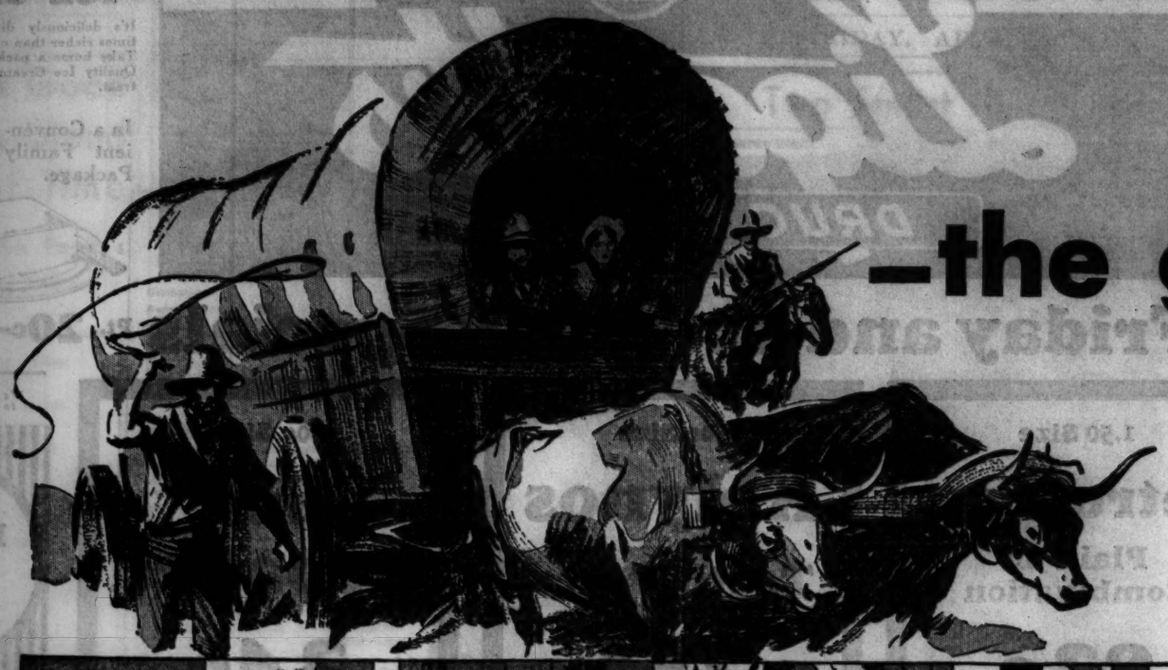

—the golden days of '49

had nothing on the bargain days of '32

How many of us are awake to the wonderful buying opportunities of 1932? : : : and more important : : : how many of us are profiting by these wonderful buying opportunities? History reveals that the foundations of some of America's greatest fortunes were laid in periods when prices were down. Today's savings represent tomorrow's profits!

Mr. American Citizen, his wife and his family, are face to face today with the most outstanding values in modern times. *What are you going to do about it, Mr. and Mrs. American Citizen?* These very low prices cannot continue indefinitely. The moment the pendulum of prosperity starts swinging forward . : . prices will begin to climb : : : and today's bargains will become tomorrow's memories.

Let's peer into the future! Some of us will regret . . . while others will cherish . . . these glorious opportunities *to buy* and *to profit.*

This is the first of a series of glimpses into the future . . : "LOOKING BACK TO 1932." If they stir your emotions . . . if they awaken you to the marvelous buying opportunities that surround you . . . if they create the impulse to capitalize present low prices . . . *and if you act on that impulse,* not only will YOU benefit, but things are surely going to happen!

Watch for the glimpses into the future : : : "LOOKING BACK TO 1932" : : : which will soon appear in this newspaper.

"LOOKING BACK TO 1932"

(No. 1 of a Series)

Buy! A word to the wise!

COPYRIGHT 1932—DADE B. EPSTEIN—CHICAGO

News of Society—Theater—Concert Hall and Movie

Chicago Daily Tribune

THE WORLD'S GREATEST NEWSPAPER

Keep Up with Changing Styles by Reading Rhea Seeger Daily

FRIDAY, APRIL 29, 1932. ** 17

Only the Good Recipes Stand Test of Time

These Cookies Family's Favorite for Years.

Tomorrow's Menu

MORNING

Strawberries in Cream
Cereal
French Omelet
Whole Wheat Toast
Milk Coffee

NOON

Toasted Cheese and Green Pepper Sandwiches
Bread-and-Butter Pickles
Grapefruit Halves
Tea

NIGHT

Baked Corned Beef Hash
Grated Carrot Salad
Parkerhouse Rolls
Orange Custard Pie
Milk Coffee

Sunday's Menu

MORNING

Orange Juice
Molded Cereal
Grilled Bacon
Poached Eggs
Buttered Toast
Milk Coffee

NOON

Stuffed Breast of Lamb
Whipped Potatoes
Sour Beans
Head Lettuce with Fruit Dressing
Pastel Suprise
Coffee

NIGHT

Bacon Club Sandwiches
Ice Cream Sandwiches
Hot Chocolate and Coffee Au Lait

BY MARY MEADE.

This is such a nice letter and such a good recipe that I shall pass both on to you this morning. Mrs. V. S. F. writes: "The enclosed recipe has been in our family for several generations. Of course, it wasn't an exact recipe when I received it from my grandmother, but I have worked it out fairly well. Try it sometime." [We have, and the cookies are scrumptious!]

"The young people who come to my house seem to prefer my cookies to other things that I do; but then, I've been baking them off and on through one whole generation."

MRS. V. S. F.'S COOKIES.

3 eggs
2 cups of brown sugar
1 teaspoon of cinnamon
2 ounces of chocolate [2 squares]
1 cup of almonds [¼ pound]
1 cup of citron [¼ pound]
4 cups of flour
4 teaspoons of baking powder.

Stir the eggs until the whites and yolks are blended. Add the brown sugar and stir until the mixture is thick and creamy. Add the cinnamon, chocolate [melted over hot water], blanched almonds, and citron [which have been put through the coarse blade of a food chopper]. Fold in the flour which has been sifted with the baking powder. Drop from the end of a teaspoon onto a greased cookie sheet and bake in a moderately hot oven [375 degrees Fahrenheit] about fifteen minutes. Spread the bottom or the smooth side of the cookies with an icing made of confectioner's sugar and hot water. Make two kinds of icing: One kind plain white with a few drops of vanilla added to the sugar and water; and then to part of this add a small quantity of melted chocolate. Spread some of the cookies with white icing and some with chocolate.

In addition to the above recipe we have two other new ones for your files. The first is the orange custard pie suggested as a dessert for tomorrow evening's dinner. The second is a novel treatment of sponge cake which should stand you in good stead in the bright light of May entertaining.

ORANGE CUSTARD PIE.

1 package of orange-flavored gelatin.
1¾ cups boiling water
3 eggs
¼ cup sugar
¾ teaspoon salt
¼ cup cream
1 baked pastry shell.

Dissolve the gelatin in the boiling water. Separate the eggs, beat the yolks with sugar and salt until thick. Pour on the hot gelatin mixture slowly, beating continually. Add the cream. Chill until the mixture begins to thicken, then whip with an egg beater until frothy. Fold in the stiffly beaten egg whites. Pour into cold baked pastry shell and chill until firm. Before serving garnish with orange sections.

PASTEL SURPRISE.

Cut a loaf sponge cake in half lengthwise, as for a sandwich. Spread the lower half thickly with pastel icing, then put on the upper half of cake and ice all over with the remainder of the icing. This will keep nicely for two days.

The icing is made of two egg whites and 1 cup of jelly. Put the jelly into a bowl and beat with a beater until the jelly is broken up but not liquid. Add the unbeaten whites and beat until the mixture holds its shape when beater is drawn through it. Spread on the cake. Various attractive color combinations can be worked out. Grape jelly gives a lovely orchid color, especially if a half teaspoonful of lemon juice is added. Currant jelly makes a dainty pink color. Jams cannot be substituted for the jelly. This icing may also be used on cup cakes or individual pastries.

[Copyright: 1932: By The Chicago Tribune.]

* *

Thirty-two Get Degrees at Presbyterian Seminary

Commencement exercises were held last night at the Presbyterian Theological seminary, thirty-two candidates being awarded degrees and seventeen others certificates. The commencement address was delivered by the Rev. Charles Wood of Washington, D. C. Following the exercises the alumni of the seminary and of Lane Theological seminary, Cincinnati, recently absorbed by the Chicago institution, effected a unified organization. Lane had an alumni body of 700 and the Presbyterian Theological seminary one of 2,300.

Music, Laughs, and Romance in Good Show

"THIS IS THE NIGHT."
Produced by Paramount.
Directed by Frank Tuttle.
Presented at the United Artists Theater.

THE CAST.

Germaine .....Lily Damita
Bunny West.....Charlie Ruggles
Gerald Grey.....Roland Young
Claire .....Thelma Todd
Stepan .....Cary Grant
Jacques .....Irving Bacon
Chou-Chou .....Claire Dodd
Studio Official.....Davison Clark

By Mae Tinée.

Good Morning!

O, I can think of all sorts of reasons why you should see "This Is the Night"—musical comedy adaptation of the Avery Hopwood stage farce in which Irene Bordoni was featured!

Music it has! Laughter! [And we can use all of them we can get!] Romance. . . . Situations, smart, risque, amusing, pathetic. . . . Gorgeous settings. . . . Venice in the moonlight. . . . Roland Young AND Charles Ruggles! Are they funny? THEY ARE! . . . Two luscious looking leading women—Lily Damita and Thelma Todd, who give intriguing performances. . . . A dark, itful young man with a dimpled chin, who is the husband of Miss Todd—in the picture—and the Nemesis of an athlete whose specialty is throwing the lady's boy friend, Mr. Young, who fears him with reason, for Stepan is an athlete whose specialty is throwing javelins. . . .

"Tell me," asks Mr. Young, "when you throw, do you aim at accuracy or distance?"

"Both," responds this husband who has returned home to Paris just in time to keep from being wronged.

. . . Story. An entertaining little opus re: a gay bachelor who is in love with a married woman, and engages a maiden to pose as his wife in order to quell the husband's suspicions. . . . Champagneic Lubitsch direction. . . . Beautiful photography.

Want to read any more? Thought not. Signing off.

See you tomorrow.

New Arrivals of Redingotes Are Stunning

Offer All the Latest in Style Effects.

BY RHEA SEEGER.

ALL the newest redingotes are out . . . in the windows, in all showcases, and a lot of them are hurrying around the town on the fashion-wise shoppers who shrewdly realized smart economy at the first pre-view of these good-looking and very practical street ensembles. Their sort of quaint, old fashioned name rather belies their sophisticated color and 1932 charm . . . their distinctive design and clever color combinations make them an outstanding success for all smart early summer wardrobes.

The newest arrivals look more intricate than the first collections . . . a few weeks ago the initial attempts were marked with an almost stark simplicity . . . the skirts were plain . . . the jackets plainer, and collars were completely disregarded . . . now they have stolen the latest fashion shows of wearable, daytime clothes, with stunning ideas that are as subtly mixed as a springtime salad.

If you are wearing the blues, you will find all kinds of blue-toned redingotes . . . that is, the outer layer is blue . . . navy blue, deep gentian blue, and a particularly becoming dusky shade of blue that practically every one can wear. Starting with blue for a good background, you can go in for combinations that will either mark you as an artistic dabbler in color contrasts or as a brave but rather reckless combine racketeer.

Somebody used a mahogany red frock of silk printed material with small chalk white designs under a navy blue thin wool redingote . . . another light beige creation used a sheer wool redingote worn over a watery green silk crêpe dress . . . and you won't need to look very long before you will find the black and white striped diagonally fashioned frock of silk crêpe worn with the coat and skirt combination of sooty black with buttons of red and a belt of red patent leather. The most dramatic redingote is the one consisting of a black and white horizontally striped frock worn with a white wool coat or redingote . . . the wool of this ensemble being as thin and sheer, looking like a wide meshed material usually found among the cottons or voiles.

The grand and glorious thing about these redingotes is their turn-about tricks . . . with the redingote proper, or the outside layer, you can think up a few good changes that will make the envious observer decide that your wardrobe is unlimited . . . you can have five or six silk, cotton, or linen frocks to wear with one redingote coat effect . . . change your accessories with each frock and your fashion reputation is made.

The newest hats to wear with these early summer combinations are made of silk . . . taffeta, crêpe, and faille silk . . . these hats are a maze of stitching . . . rows and rows racing around the brim as well as the crown.

Nearly all of them have brims and rather wide, eye-shading extensions at that.

One clever model is copied from a gob cap with an upturned shallow brim that gives a rakish halo effect . . . this one, too, is stitched to flattering distraction, but the inch wide band that anchors it well to windward over the right ear is something to get excited about.

Other silk creations go down over the right eye, dip and curl fetchingly around the left front elevation, and fit snugly with a band held in place with a metal buckle or a casual bow or two. There may be colors later, but so far the new arrivals cling to smart black and navy blue.

Two Smart Costumes for Sports Wear

Ruth Hall, film actress, displays two smart sports costumes. Right: A new tennis outfit of white Honolulu shorts with red buttons and red bandanna bib. A white beret and white tennis shoes complete the outfit. Left: Frock of royal blue Angora with short dolmanlike sleeves coming out of a white blouse.

Cards to Reception Disclose Marriage of Gladys Swarthout

New York, April 28.—[Special.]—Invitations to a reception for "Mrs. Frank M. Chapman Jr." informed society today that Gladys Swarthout, contralto of the Metropolitan Opera company, and Chapman, a concert baritone, had been secretly married. The ceremony was in Tenafly, N. J., early this week. Dr. and Mrs. Frank M. Chapman, parents of the bridegroom, issued the invitations.

This is the bride's second marriage. Her first husband was the late Harry Kern of Chicago. She became a public singer at the age of 12 and made her operatic debut with the Chicago Opera company, and later sang with the Ravinia Opera company.

Kiwanis Holds Annual Lads and Dads Luncheon

The Kiwanis club yesterday entertained 50 boys in the annual "Lad's and Dad's day" luncheon in the Hotel Sherman. A dozen of the youngsters had been "adopted" by members for the occasion. W. V. Miller, president of the club, welcomed the guests.

Drama Guild of Seminary to Give 3 Plays Tonight

The Players' guild of the Western Theological seminary will present a program of three one act plays tonight at the seminary refectory, 600 Haven street, Evanston. This is the third annual production of the guild sponsoring the dramatics of the seminary. The proceeds will be used as an endowment for a scholarship. The plays are "Action," by Holland Hudson, "The Hand of Siva," by Kenneth Goodman and Ben Hecht, and "Stickup," by Pierre Loving.

* *

Naturalist to Speak.

Howard H. Cleaves, New York naturalist, will talk on "Wild Life Adventures" tomorrow at the Field Museum of Natural History.

Mrs. W. L. Baum New President of Fortnightly

Officers Are Elected by Exclusive Club.

BY JUDITH CASS.

THE Fortnightly elected Mervyn Winston Baum (Mrs. Wilhelm L.) president of that exclusive and conservative club at its annual meeting yesterday afternoon. She succeeds Mrs. William B. Greenlee.

Alice Higinbotham Patterson (Mrs. Joseph M.) is the new first vice president; Mrs. Ellen Waller Borden, second vice; Mary W. Nye McLaury (Mrs. Walker G.), recording secretary; Clarice Walther Hamill (Mrs. Alfred E.), corresponding secretary; Mae Press Hodgkins (Mrs. William L.), treasurer; Eleanor Brush Cochran (Mrs. John L.), assistant treasurer; and Miss Helen Richmond Gilbert, Lenore McCall MacLeish (Mrs. Norman H.), Alice Holt McCormick (Mrs. Cyrus Hall), Anina Hilken Nitze (Mrs. William A.), Janet Gregg Post (Mrs. Phillip S.), Nora Butler Ryerson (Mrs. Edward L.), and Claire Dux Swift (Mrs. Charles H.), directors.

Mrs. Nitze is the new president of the Friday club and Mrs. Graham Aldis is the Scribblers' new chief executive.

Mrs. Bradley to Lecture.

Mary Hastings Bradley will tell some more of her experiences in the cannibal villages of Africa in an illustrated lecture, "Black Kings," this evening in the parish house of Christ church in Winnetka. Alice Bradley's drawings of African scenes and natives will be hung in the guild room of the house.

The lecture is being given under the auspices of the Woman's guild of the church, under the direction of Mrs. Wyndham H. Channer and Mrs. Francis E. Hinckley. Proceeds will be used for the guild's relief work.

Miss Mildred Wetten is giving a dinner party tonight at the residence of her parents, Mr. and Mrs. Albert H. Wetten of 209 Lake Shore drive, for Miss Dorothy Lucia Higbie, who is to be married to James Draper of Hinsdale on May 7.

Miss Higbie is the daughter of Mr. and Mrs. Fred K. Higbie of 2650 Lake View avenue and is a Smith college graduate.

Mr. Draper was graduated from the University of Chicago. Their marriage will take place at 4 o'clock in the presence of only the immediate families in the Thorndyke Hilton chapel of the Chicago Theological seminary, the Rev. William H. Boddy of the First Presbyterian church officiating. Mr. Draper and his bride will spend four months at Lakeside, Mich., and in the fall will take a house in one of the north shore suburbs.

The annual Arden Shore drive, which will continue all through the summer toward the hoped for goal of $50,000 to maintain the camp during the win-

[Continued on page 21, column 5.]

FASHION AT A PRICE — MANDEL'S SUBWAY STORES — FASHION AT A PRICE

Upon Request, Charge Purchases Friday, Saturday Put On May Bills, Payable June 1

Full of Life! FRESH Spring DRESSES!

Selling Today at $7.95 to $10 . Friday, Saturday at

$7.95

Plenty of the Newer SHEERS!

New Printed Crepe Suits! Georgettes! Chiffons!

Mandel Bros., Subway Fashion Center, Lower Subway.

A. Separate Jacket Model, 38-44. $7.95.

B. Flat Crepe Model, 14 to 20. $7.95.

C. Print or Plain Model, 14-20. $7.95.

Sizes for Juniors, 13-17 Misses, 14-20 Women, 38-44 Extra Sizes, 46-50 Little Women, Sizes 16½-26½

Seven Subway Opportunities!

Women's Hats, 99c Formerly to $1.75! Peanits, fabrics, turbans, others. *Lower Subway.*

211 Dresses, $2 For misses, women, sizes 14-20, 38-44 and some to 56. *Lower Subway.*

New Jewelry, 10c Regularly 25c! Chokers, earrings, bracelets and others. *Upper Subway, State.*

Fabric Gloves, 39c Four-button slipons in white or eggshell. 5½-8. Sale! *Upper Subway, State.*

Service Hose, 21c Perfect quality picot top chardonize hose, 8½-10½. *Upper Subway, State.*

Men! Topcoats! $7 New spring models with half-belt backs. Tweeds, fleeces. *Upper Subway, Wabash.*

Mill-End Silks, 15c Others 5c, 10c each. From high-type silks. Today. *Upper Subway, State.*

Upon Request, Charge Purchases Friday, Saturday Put On May Bills, Payable June 1

Sprightly! Sparkling! These New COATS

For FRIDAY and SATURDAY! Ordinarily $10 to $15 MORE!

$24.75

Luxurious Fur Trims!

Flying Squirrel! Badger! Fitch! Wolf! Grey Fox! Kolinsky!

Mandel Bros., Subway Fashion Center, Lower Subway

A. Cape Model with Flying Squirrel. $24.75.

B. Collarless Model, Wolf Trimmed. $24.75.

C. Tailored Model, Flying Squirrel Trim. $24.75.

Colors of Beige! Red! New Blues! Navy! Black! Brown! *Sizes* 14-20

Sale!

Summer Sandals

White! Color Combinations! **$1.19** *A Grand, Cool Utility Shoe!*

A fabric sandal with flexible leather soles. 3-8, medium widths.

Tinted any color without charge. Some mesh trim'd. Cuban heels.

Mandel Brothers, Upper Subway, Center.

Upon Request, Charge Purchases made Friday, Saturday put on May bills, payable June 1

Peter, Peter,
Pumpkin-eater,
Had a wife and
couldn't keep her.
Till foods at National
Tea he bought 'er
And then they
both lived like
they ought'er.

National's Bargains this Week End

Coffee
Our Breakfast—In green bags
3 lbs. 49c

Gold Dust
Washing Powder
lge. pkg. 19c
3 small pkgs. 10c

Kitchen Klenzer
Hurts only dirt
can 5c

FREE! 1 can Sunbrite Cleanser with purchase of 2 pkgs. of
Quick Arrow
Soap Flakes
lge. pkg. 19c

Grass Seed
Lincoln Park
1-lb. carton 19c

Seminole
"Cotton Soft" Tissue
3 1000-sheet rolls 19c

Buckeye
Malt and hops—Light or dark
carton 43c

Spring Fruits and Vegetables

Grapefruit
Heavy with juice
3 lge. size 19c
small size each 5c

Pineapple
Extra large Cuban
each 15c

Bananas
Golden-ripe
lb. 5c

Prices Effective in Chicago and Suburbs only

NATIONAL TEA CO. Food Stores
FRESH FRUITS AND VEGETABLES
QUALITY GROCERS

"Greedy folks hae lang airms" —Scottish Proverb

TEMPERAMENT? O, THAT'S CHIEF SAUCE FOR CHEFS

90% Temper and Other 10% Mental.

BY WILLIAM IRVIN.

Henri measured up to my idea of the composite chef, which was that of a temperamental Santa Claus, with a waxed mustache and a French accent. All chefs, of course, aren't temperamental, but any good chef will tell you that temperament has a lot to do with being a good chef. Or to put it more simply, a chef can be a good chef without being temperamental, but who would know it?

And any steward will tell you that the chef who goes serenely along his culinary way without ever indulging in temperamental outbursts lacks the true artistic spark, without which he is just another chef.

In fact, the wise steward will try to encourage temperament in the chef, going to great pains to show the chef just how he can get the most out of a fit of temperament. It is found that too often the chef blindly grabs for anything within reach and just as blindly throws it, without considering whether it is going to hit where it will make the most noise and do the most damage.

Crashes Appease Wrath.

Any steward knows that a good crashing sound, as of a thousand plates landing simultaneously on a cement surface, does more than anything else to relieve the chef's tormented soul of its full burden of anguish. If the chef doesn't rid himself completely of his pent up wrath at the first outburst he is likely to sulk the rest of the day.

The experienced steward realizes, therefore, how important it is to direct these outbursts of temperament so that they will do the most good, or damage, depending on your point of view. The chef, for instance, is shown that it is just as easy to throw five utensils as one or two, and that he can, by butting his head against the wall, say ten times instead of five, get a better concussion.

The screaming chef, I'm told, is more of a problem because his first impulse when anything goes wrong is to launch into a shrill falsetto that can be mistaken for a good many things. One steward, I understand, is working on a method of getting the chef to crescendo his screams, working gradually to the desired pitch, as does the coloratura soprano. This steward predicted that the time is coming when the chef who can't show a diploma for voice culture is going to be left out in the cold.

Nice Little Game.

Another ingenious steward has made a game of his chef's temperament. He has placed a target on the wall and the game is to see how many bull's-eyes the chef can score. Another little stunt is to have the chef butt his head against the wall five or ten times, depending on how mad he is, before flying into a rage. If he isn't pretty well subdued by this time he can tear the place apart.

Carrying this idea even further, a sign is placed where the chef can see it when about to go into a tantrum. The sign reads: "Have you butted se head? How's your aim today? Attaboy! Hot cha-a-a!"

You must hear about André, who became quite adept at butting his head, and was quite proud of his ability. André could butt his head anywhere from ten to fifteen times against the hardest kitchen wall and still be mad enough to call one of his assistants a "sprig of parsley." Naturally, André was admired and respected by the assistant chefs, who would stand around in an awed group while the butting was going on.

He Ought to Be Promoted.

"Ah, ze master, how mag-nee-fee cant he bumps ze head," they would whisper. One day, however, André took a fancied grudge against DuBois, one of the assistants, of whom no one had ever expected great things. Losing his temper André called DuBois a lot of silly names and then dropped a meat cleaver on DuBois' favorite corn. DuBois raced to the wall, butted his head 22 times without batting an eye, scored twelve bull's-eyes, sang "La Marseillaise" three times backward and kicked in the end of the stove. DuBois was immediately made head chef.

Fred, however, a steward of long experience, used another method in dealing with temperamental chefs. He called it his "squq-q-q!" method. He would stride into the kitchen with the largest butcher knife he could find and walk up and down. "Snap out of it, boys, or squq-q-y!" he would say, illustrating his point by pulling his finger across his throat. Sometimes he would point out the possibility of their getting their ears cut off, and this idea also caught on quickly.

But we've gotten away from Henri, who was somewhat in a class by himself, because he invariably burst into song when he felt a fit of temperament coming on. When you heard Henri warbling at the top of his voice you could be sure he was pretty mad about something. One day an impresario heard him.

Then the Fun Began.

"Who is that bluebird of happiness?" he asked. "I must sign him up." Now, it happened that Henri made swell onion soup, the very kind the impresario liked best. This fact should be kept in mind because it has a lot to do with the rest of the story:

Henri made his debut before a crowded house, and got along fine for a while. Then, while lingering on a particularly high note, Henri closed his eyes for a moment, or he might have dodged. The smack with which the aged tomato found refuge under the cornice of Henri's palate was audible in the sixteenth row.

The shock was too much for Henri's artistic temperament. He stamped off the stage, vowing never to return. The next day Henri was warbling in the kitchen and the impresario was eating onion soup. "It had to be done—about the tomato, I mean," he explained. "I like Henri's onion soup better than his singing."

Jed Scairt ob W'ite Robes

(By Edward F. Younger)

Rev'rn pastoh met up wid me in de road t'day.
Sez dat he ain't seen me at de chu'ch ob late.
"Yo' sorter sheddin' off yo' 'ligion," Rev'rn say,
"Yo' shunnin' de narrer path, Ah cak'late.

"Brudder, ain't yo' headin' f'r dat Promis' Lan',
Ain't yo' a-cravin' t' weah er snow-w'ite gown
An' perade golden streets wid a ha'hp in yo' han',
Am de Ol' Debbil a-holdin' yo' down?"

"Nossuh, Rev'rn," Ah sez, "but Ah is change mah min'
Sence Ah see whut dem Kluxers done one night,
Ah scairt t' mix wid ainjels ob dat ar kin'—
Mebbe dey wusn't ainjels, *but dey all wo' w'ite!*

"Ah craves er li'l red in de robe dey gibs me
An' Ah hopes us doan' hab t' run f'r ouah lives,
When us gits t' Glory Ah hopes us kin see
Ainjels dat ain't totin' clubs an' knives!

"Dem long w'ite robes, dey sorter skeery-lak,
So Ah hopes Ah gits one dat am yaller er red.
An', Rev'rn, Ah craves t' be sho' ob dis fac'
Dat Ah doan' see no mo' Kluxers, livin' er daid!"

HERE IS WHERE TO GO HUNTING FOR VITAMINS

Six of Them Available in Common Vegetables.

No scientist as yet has led the elusive vitamin into plain view. Yet food studies have convinced dietitians and nutrition experts that the vitamin does exist and that there are at least six which should be and usually are available in foods eaten by the average person.

These six are called A, B, C, D, E and G and each one is said to have a definite function. For instance, we might start with vitamin A which is credited with giving a person protection against common infections and with promoting growth and vigor.

Vitamin A is supplied in good quantities in carrots, lettuce, spinach, and yellow sweet corn.

Good for the Appetite.

Thin persons who often find their appetites lagging can perk them up with vitamin B, which is found in peas, celery, parsnips, asparagus, cauliflower, and turnips.

Scurvy has become a rare pestilence because fresh fruits and vegetables and many other foods now common to the table are more than a summer luxury. Food marts offer them winter spring and fall as well. Tooth decay, as well as scurvy, is more easily avoided by eating potatoes, onions, cabbage, lettuce, beets, tomatoes, spinach and cucumbers, which contain vitamin C.

Fruits and vegetables offer little in the way of a supply of vitamin D. This vitamin, which protects against rickets and is important in feeding children, can be absorbed in the summer from direct sunlight. In other than summer months protection is found in egg yolk, butter, whole milk and cod liver oil.

This One Found in Lettuce.

Another vitamin which adds to the vigor of middle aged persons, is vitamin E, which is supplied by lettuce. As for vitamin G, one may find it in beet greens, kale, potatoes, spinach and turnip greens, vegetables which help keep the blood stream in a healthy condition.

Apart from the vitamins, one of the most important points is to select foods which have generous supplies of iron. Iron absorbs oxygen and feeds the tissues as a blood mineral in the red corpuscles. In addition to the vegetables listed as good sources of vitamin G, which also are good iron sources, one may select dandelion greens, mustard greens, collards, watercress, chives or chard.

HOUSEHOLD HINT.

Pack delicacies for sick friends in paper cups instead of in china and save worry and work for patient and nurse.

"I LAUGH AT WORK"
... says little Miss Bab-o
"Really, madam, brightening bathrooms means nothing in my young life. I am gifted with a talent that beautifies tubs and tiles, basins and floors . . . quickly and easily. Why not let me take the *gloom* off your enamel and porcelain and put a *gleam* all over your home. I am in millions of bathrooms every day from smart Park Avenue to "show me" Missouri . . . from thrifty New England to the Sunny Golden Gate. I am the shining prodigy of B. T. Babbitt. Just try me once and you'll never be without me."
At all dealers 15c
BAB-O
brightens bathrooms
WORKS LIKE MAGIC ALL OVER THE HOUSE
BAB-O FOR ENAMEL AND PORCELAIN
Tune in GUY LOMBARDO and his orchestra "The BAB-O Bright Spot" Saturdays 6:30 P.M. WGN
B.T. Babbitt, Inc.

INDIA TEA
KEEN TASTES agree on INDIA TEA . . . And India Tea will satisfy your taste, for India grows the finest tea in the world. Not just one brand, but more than one hundred and fifty brands of tea, contain genuine India Tea. To get India Tea, look for the trademark (above) on the labels of tea packages.

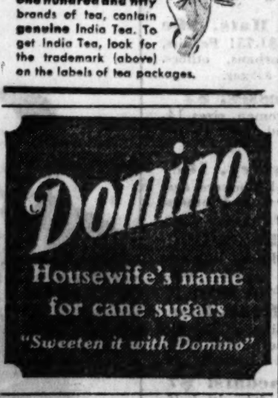

CONSTIPATION CAUSES ONE THIRD OF NATION'S ILLS

At least one third of those who visit their doctors are afflicted with constipation, states a leading life insurance company. Many of these are victims of even more serious disorders from long-continued use of cathartics and purgatives. Constipation can be compared to an octopus in its treacherous grip on the human system.

Dietitians have lately discovered that colds, sick headaches, indigestion, dyspepsia and mental dullness are directly caused by intestinal sluggishness. Eventually it can cause disorders of the gall bladder, the kidneys and other diseases of old age.

The cause and the relief of constipation are usually found in the foods we eat. The human system requires a certain amount of "roughage" in the diet for intestinal hygiene. Bran, the outer coating of wheat kernels supplies this roughage in a natural form.

You'll *enjoy* eating bran as it comes to you in Wheat Pops—the new *whole grain* breakfast food. In Wheat Pops you enjoy not only the benefits of natural bran, but the

full food value and wonderful flavor of whole wheat. Wheat Pops is crispy, crunchy, crackly with the supreme deliciousness of sun-ripened grains! Ask your grocer for Wheat Pops. FOODTOWN KITCHENS, INC., Chicago.

NO RUBBING! NO POLISHING!

"So easy to apply . . and it dries in 20 minutes"

with JOHNSON'S GLO-COAT the marvelous NEW FLOOR FINISH!

- Out of the Johnson Research Laboratories has come an amazing new product—GLO-COAT. We can tell you briefly what a wonderful labor-saving floor finish it is—but only by trying it for yourself can you realize its advantages. Your regular Johnson Wax dealer has it now.
- GLO-COAT will give your floors an exquisite lustre *(linoleum, composition, rubber tile or hardwood—varnished, painted or shellacked).* Will protect them against wear. Will make your cleaning problem marvelously simple.
- GLO-COAT *does not have to be polished.* It requires no rubbing, no buffing. It shines as it dries, and is in reality *self-polishing.*
- *First,* clean your floor, removing dirt, old wax, or grease. *Then,* apply a thin coat of GLO-COAT and let it dry (dries in 20 minutes or less). That's all there is to it. In drying, GLO-COAT transforms your floors with gleaming beauty.
- Order GLO-COAT today. Or mail the coupon for a trial can—enough for a small kitchen or bathroom.

ALL JOHNSON WAX DEALERS SELL GLO-COAT

.. by the makers of JOHNSON'S WAX

● MAIL COUPON FOR TRIAL CAN

S. C. Johnson & Sons, Inc., Dept. A-10, Racine, Wisconsin. Enclosed is 10c. Please send me a generous can of your new easy-to-use floor finish, GLO-COAT.

NAME_____
ADDRESS_____
CITY_____ STATE_____

'There is no single recipe for making perfect tea' —Okakura Kakuzo

SPRING BRINGS FRESH PRODUCE OF THE GARDEN

But Most of It Comes from South and Hothouses.

BY EVERETT SWINGLE.

Strawberries by the pint, dry measure, are selling in Chicago at from 10 to 20 cents retail. Does that indicate to you that they have made much of a journey or that they have been sold anywhere from three to five times before you select them from your grocer's wares?

Louisiana, Mississippi, and Alabama at present are the principal sources of the carlots of strawberries being sold daily in and around Chicago. Some of the best this week were purchased by retailers at around $3 for 24 pint crates, while the average probably was around $2 wholesale and about 12 to 15 cents, retail.

Fresh Fruits Mostly from South.

Much of our fresh fruits and vegetables continue to arrive from the southlands, a survey of the markets indicate. One can buy radishes for 5 cents a bunch or sometimes three bunches for 10 cents, yet the source of them is largely Tennessee, Texas, Arkansas, and Missouri, although some are being sold as "homegrown" from Illinois and Indiana hothouses, where cucumbers and tomatoes also are being produced at comparatively fancy prices.

Green onions are worth about 5 cents a bunch in retail stores, although some not quite so large from Illinois and Indiana growers are able to compete on price with the bunches being shipped here in bushel baskets from Colorado.

Cucumbers from Hothouses.

Cucumbers cost retail from 12 to 15 cents each, because it really isn't their season as yet and except for those from the south, the hothouses located within a few hundred miles are supplying a large share of the demand.

As in the case of strawberries, one can buy the "out-of-season" asparagus at various prices, depending somewhat on the size of the tips and various other points of quality. For some bunches one may pay the grocer 12 to 15 cents a bunch, but for the extra fancy the price may be as much as 30 cents a bunch. The supply is in the fields in California, Georgia, Utah and South Carolina.

Rhubarb on Market.

Another harbinger of a popular spring and summer vegetable is found in the hothouse rhubarb, labeled in the olden days "pieplant." Rhubarb from the hothouse is largely from the state of Washington at present, while some of the field grown crop is being shipped here from California. It's worth 6 to 8 cents a pound, retail.

Green beans from Florida should cost a shopper from 12 to 16 cents a pound, but they should be of good quality for this price. A bunch of Texas grown broccoli should put 15 to 18 cents more on the shopping list. Peas in the pod from California and Arizona will cost 7 to 10 cents a pound at the store.

Potatoes grown in 1931 come under the fresh vegetable classification, but are worth half or less than half as much as the new potatoes from the south. The latter are worth up to 5 cents a pound, while the old potatoes, preferred by many housewives for baking and some cooking purposes, are worth 13 to 30 cents a peck, depending on size and quality.

DANDELION, SURE SIGN OF SPRING, GOOD AS GREENS

Dandelions may be pests to the man who prides himself on his fine lawn, but to eaters of early spring greens they're a sure sign that spring has arrived.

Wash thoroughly and discard any wilted or imperfect leaves. There is always enough water left on the leaves after washing the greens for cooking. They will need frequent turning to prevent burning. Do not put a lid on the cooking kettle. Cook the greens as short a time as possible, just until they are tender. When done in this way the leaves are not mushy but tender and firm.

Pour Boiling Water Over Oranges; They'll Peel Easily

Pour boiling water over oranges and let them stand for five minutes if you would make the peeling easier. Under this treatment the white lining will come away from the skin. Then slice them and put them in the refrigerator to cool. Never let oranges stand long after slicing as they become bitter. The boiling water is as serviceable in the case of grapefruit.

"They've Never Been Cheaper in Spring"

Pineapples are selling this spring, as usual, according to size and are about as cheap as they will be during the height of the season in May and June. Frank Kavanagh, buyer for the W. H. G. Kavanagh company, learns from Mary Sutton, sales clerk for Fox & Godding at 66-68 South Water market, that boxes of the Cuban fruit are worth wholesale $2.10 to $2.75, making retail prices from 15 to 30 cents each.

(TRIBUNE Photo.)

PEANUT BUTTER MAKING EASY; TRY IT YOURSELF

Sandwich Combinations Are Numerous.

BY FLORA MARTIN.

"Peanuts! Peanuts! Fresh roasted peanuts!" So goes the familiar call of the peanut vendor as he wends his way through circus crowds, among ball park fans, or along the streets with his "push" wagon. It's an old cry, but one with a flavor which always draws customers, both large and small, by the dozens.

Eat them roasted and shucked if you will, but don't pass up the peanut butter spread. These days when little more than a sandwich or two does for lunch, there can be all kinds of peanut butter sandwich combinations. Have it with slices of fried bacon, or combine it with creamed cheese, piccalilli, jam, or marmalade.

But first, of course, you'll have to have the peanut butter. If you want to try your own hand at the butter making you'll find it an easy job.

Take Tip from Commerce.

It would be well to follow the outline for the commercial product, using both the Virginia and the Spanish "nuts." The Virginia product is for flavor and the Spanish for the proper oiliness. Take the roasted peanuts, shell, and remove skins. Then put them through a food chopper and mix with creamed butter. Or, instead of using butter, you can season with salt and mix into a paste with cream.

Now for the piccalilli combination! Spread one slice of bread with peanut butter mixed with a little melted butter and salt, the other with well drained piccalilli, and press together. There's your sandwich, but it will have to be eaten almost at once because it's liable to get soggy. You can make three-decker sandwiches with the peanut butter on one deck and any kind of jam, marmalade, or a cream cheese on the second deck. The plain combination of peanut butter spread on raisin bread also makes a tasty bit.

For a Peanut Loaf.

For a meatless dinner or luncheon a peanut loaf served with French fried or shoe string potatoes and maybe a salad would be food fare. Here's the recipe for the loaf.

1 jelly size glass of peanut butter
1 lump butter, walnut size
1 small onion
2 cups boiling water
20 rolled soda crackers
Pinch of sage

Dissolve the peanut butter in the boiling water and add sage, butter, and onion, which has been chopped fine. Then add crackers and mix well. Divide into two parts, each in a one pound baking powder can and cover. Boil two hours with weights on covers. Cool in tins to allow loaf to shrink away from the sides, then remove and slice when ready to serve.

HOUSEHOLD HINT.

Give variety to the cooked cereal by adding raisins some days, dates, figs, or prunes on others.

CALLS FOR EATING HABITS BASED ON COMMON SENSE

Ames, Ia., April 28.—[Special.]—Food fads have been like an uneducated Moses leading the American people into eating habits that often are not founded on common sense, according to the deductions of Dr. V. E. Nelson, professor of food chemistry at Iowa state college.

"Eat what you like after you have eaten what you need," Dr. Nelson says. "The six vitamins, A, B, C, D, E, and G, necessary for health, are contained in dairy products, fresh fruits, and vegetables. There is little more to say concerning a healthful diet.

"Be sure that you get a quart of milk daily, plenty of butter, some fresh fruits and green vegetables, and plenty of sunlight or a little cod liver oil."

Dr. Nelson contends that the diet is not a complicated study, but is rather simple enough for the understanding of a layman.

FRUIT PRICES IN WHOLESALE MARKET LISTED

Average wholesale prices in the Chicago fruit auction this week for leading fresh fruits were as follows: California lemons, $3.28 box; California navel oranges, $3.03; Florida oranges, $3.81; Florida grapefruit, $3.81; Washington apples, from $1.15 per box for winesaps to $2.20 to $2.45 a box for extra fancy Delicious.

Pork and Veal Selling at Attractive Prices

In its regular weekly report issued for the guidance of consumers the committee on marketing information of the Meat Council of Chicago states:

"The Chicago housewife will find any cut of pork an unusually good buy in retail meat stores in Chicago over the coming week-end. Pork loin roast, fresh hams, and spare ribs are the outstanding values. Veal also is selling at attractive prices at the present time."

How much is a quarter cup of Butter?

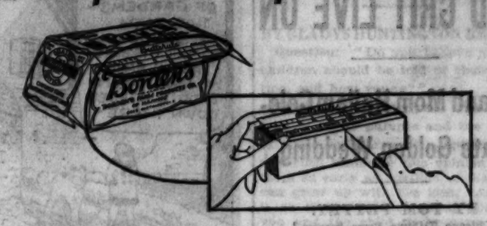

Don't guess . . . don't bother to cram Butter into a measuring cup . . . .

The Butterule on every carton of Borden's Butter will help you measure butter for cooking and baking.

Use Butter on your table three times a day. There is no substitute for good butter.

• BORDEN'S •
FERN BRAND BUTTER

Taste WILL Tell!

THE LITTLE GIRL WHO FOUND HER APPETITE

YESTERDAY at both breakfast and lunch, she only toyed with her food — so no wonder Mother was just a little concerned. But today, it's another story. Mother has found just the treat to tempt a young appetite. It's a big bowl of Kellogg's Rice Krispies and milk. And just see her dip right in with her spoon and enjoy every mouthful of that good, nourishing cereal.

It gives you a lot of satisfaction, doesn't it, to see your children enjoying their food? Well, just give them Kellogg's Rice Krispies. This different cereal fascinates youngsters. Crisp, delicious rice bubbles that actually snap, crackle and pop in milk or cream!

And Rice Krispies are one of the *best* of cereals for children. So tempting, nourishing, and easy to digest. Splendid for the evening meal — they do not overtax like many heavy foods, and so they encourage restful sleep.

You'll enjoy Rice Krispies for your own lunch — perhaps with fruits or honey added. Great for brightening breakfast.

Kellogg's Rice Krispies are made with scrupulous care. Spotless ovens. Gleaming machinery. Sunlit kitchens. No hands ever touch this cereal. And Rice Krispies are *sealed* in a protective WAXTITE bag which is placed *inside* the red-and-green package, and keeps every morsel oven-fresh. Made by Kellogg in Battle Creek. *Quality guaranteed.*

FOR THE CHILDREN: *Tune in Kellogg's SINGING LADY every afternoon except Saturdays and Sundays at 5:30 Eastern Time, over WJZ, WLW, WBAL, KDKA, WBZ, WBZA, WCAR, WJR. At 5:15 Central Time, KOIL, WREN, KWK; at 6:00, WCN. Songs and stories children love.*

—the holes are already made.

You can't put this package behind the door . . .

Too good-looking—you're too proud of its beauty, so you won't, you can't, hide it! Instead, you'll want to put this attractive, black and gold Bon Ami *de luxe Package* right out in plain sight on your bathroom shelf or on the tub—and keep it there! Always in reach—ready to clean bathtub, basins, tiling, metal fixtures, mirrors, windows.

Ask your grocer to show you this smart *de luxe Package*—with its unique sifter top. Bon Ami cleans quickly—doesn't clog drains—doesn't redden your hands. And it's still sold, of course, in the regular *Powder* and *Cake* packages for general cleaning use.

BON AMI
FOR BATHROOMS

"Hasn't scratched yet"

—not a call for help but an offer of assistance. Thrifty housewives will heed this signal for they know that each pad of S.O.S. contains its own grease cutting and polishing materials. The A&P Store near you offers S.O.S. this week at a money-saving price.

2 8-PAD PKGS. 39c

A&P Food Stores

THE GREAT ATLANTIC & PACIFIC TEA CO. : Middle Western Division

Good for the Children

Creamettes!—the more tender more delicious Macaroni product! It is easily digested and contains energy-building qualities that children need. Builds muscles and supplies mineral needs for growing bodies.

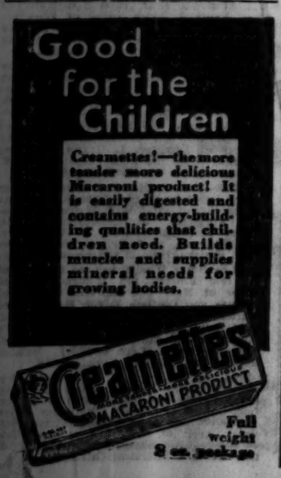

Full weight 8 oz. package

MORE POWER TO YOU

SHREDDED WHEAT

12 BIG BISCUITS

KEEPS YOU ACTIVE IN SPRING WEATHER

A "Uneeda Bakers" product

THE ORIGINAL ECRU OR CREAM CURTAIN TINT IN TABLET FORM

10c At Drug Stores

MADE IN U.S.A.
PRO-DURA
(PROTECTION) (DURABILITY)
28 BEAUTIFUL COLORS IN TABLETS

10c At Dept. Stores

Endorsed by Housewives
Because Pro-Dura is easy to use
Pro-Dura colors are uniform
AND WILL NOT STREAK OR SPOT

Manufactured and Sold by
O. P. RUBARDT & CO., 2847 McLean Ave., Chicago

BROKE AT 70, BUT THEIR ROMANCE AND GRIT LIVE ON

Pop and Mom Hallam Celebrate Golden Wedding.

BY TOM PETTEY.
[Chicago Tribune Press Service.]

New York, April 28.—[Special.]—Do you want a tonic for a run down romance? Then read about Pop and Mom Hallam and learn that success stories may be found in real life as well as between the covers of magazines.

Three months ago the Hallams checked their meager assets and found impoverished old age just around the corner. Did they go and live with their children? They did not! The Hallams are only seventy and they come from the highlands of Scotland; so the Hallams found a vacant store and went into the stationery business.

Tonight they celebrated their golden wedding anniversary and three months of financial independence with a dish of haggis and a wee doch 'n' dorris.

"After the golden anniversary," mused Henry Hallam this afternoon as he came out from behind a counter and called for mamma, "there comes a diamond wedding."

She Has Young Ideas.

"Such talk!" tsh-tshed Mother Hallam. "The idea of a diamond wedding! I'm going to get young and start running around."

"But a diamond wedding, mother, that's better than gold," said the old Scotchman. "I'm going to keep you."

Forty-three years ago the Hallams came to New York from their native village of Goven, Scotland. In the passing years they reared four children, saw them started on the road of marital happiness, and then dark days came when the depression wiped out most of their savings.

Captains of industry, world bankers and others in high places have chosen the easier way out in recent weeks when their castles came tumbling down. They lacked the sterner stuff on which the Hallams drew to succeed in life and business—after seventy.

It's Like Another Wedding.

"Now, we couldn't be a burden to the children," explained Mother Hallam, "so I just told Henry we would go into business together.

Dad Hallam's blue Scot eyes lighted as he chimed in.

"And so we did," he said in a voice with a burr in it, "and here's the store. We've paid our bills and made a bit more. We've had a brae good time, too."

The golden wedding anniversary was celebrated at the home of their youngest son, Alfred Hallam, in the Bronx. Mother and Father Hallam closed shop even ahead of daylight saving time this afternoon, dressed as if for a wedding, and took a taxi across town for Alfred's apartment. All the other children and grandchildren were there from Staten Island, Asbury Park, N. J., and Long Island.

Store Will Be Open at 6 A. M.

The stationery shop, a place where you "can't put on your hat and go out when you want to," according to Mother Hallam, was forgotten as the family reunion got under way. It was the couple's first night out since they opened their shop and they were going to make a real Highland fling out of it.

"Sure, Henry will open the store at 6 o'clock in the morning," said Mother Hallam, "for I'll see that he does not get a wee drop too much."

Downtown in Manhattan there is a newly organized marriage clinic. They call it the Institute of Family Relations.

Pop and Mom Hallam could teach the professors a thing or two regarding matrimony and economics.

LITTLE ORPHAN ANNIE: A Satisfied Customer

DEATH AT SEA OF POET CONFIRMED; WINNER OF GUGGENHEIM AWARD

New York, April 28.—(AP)—The death at sea, under unexplained circumstances, of Hart Crane, Cleveland poet, who was on his way here from Mexico City on the liner Orizaba, was confirmed today by officials of the Ward line.

A radiogram, dated yesterday and signed by the ship's captain, read:

"Hart Crane went overboard at noon today. Body not recovered."

Whether the death was an accident or suicide could not be learned.

Crane, 33 years old, had been for some months in Mexico City, where he went after receiving a $2,500 Guggenheim Foundation fellowship last year to enable him to carry on his work in creative poetry.

His friends there said he had threatened to kill himself and a friend had gone with him on the Orizaba to guard against a possible suicide attempt.

LETTER IN BANK CASE A FORGERY, ATTORNEY SAYS

The authenticity of a carbon copy of a letter found among papers of the Coöperative Society of America and the City State Bank of Chicago was an outstanding point in a hearing yesterday in Judge Walter Stanton's Criminal court, where Attorney Seymour Stedman and thirteen other officials of the defunct bank are seeking to have indictments against them quashed. The charges against them are the outgrowth of the bank failure in November, 1929.

Cornelius R. Miller, who was director of the state department of public works under former Gov. Len Small and who was president of the bank, was the supposed recipient of the letter, dated April 18, 1929, and purporting to be from Stedman. It contained a request that Miller use his efforts to prevent the bank being closed by the state auditor, after it had been found that the institution was in a serious condition.

The letter was produced in court on the demand of Attorney Stedman, who denied authorship of it, and who charged that it was a forgery "planted" by his enemies. Assistant State's Attorney Henry Ayers, who has charge of the bank investigations, said that he believed the letter was genuine. Anne Margolis, secretary to Stedman, whose initials appear on the copy of the letter as the stenographer, denied that she had written it. Judge Stanton will hold another session in the case on Monday.

The depositors of the City State Bank of Chicago have received 27 cents on the dollar up to date, according to Assistant State's Attorneys John Hampton and John O'Hora.

FALLS DEAD OF HEART DISEASE.

Columbus, O., April 28.—[Special.]—Guy Ellsworth, Newark, 70, local representative of the Wanner Printing and Binding company of Chicago, fell dead of heart disease here today. A sister, Mrs. Carrie Wilder of Allegan, Mich., and two grandchildren survive.

2 CO-EDS DEAD; HUNT SURGEON, QUIZ OSTEOPATH

6 Other Girls Victims of Operations.

Oklahoma City, Okla., April 28.—[Special.] — Eight fatalities among young women from illegal operations were uncovered today here in an investigation into the deaths of two University of Oklahoma co-eds. Dr. Richard E. Thacker, physician and surgeon, accused in several of the cases, is being sought and Dr. J. W. Eisenminger, an osteopath, is held for questioning.

Assistant County Attorney Draper Grigsby said Dr. Eisenminger has made a statement in which he said he gave "treatments" to Virginia Wycoff, 21 years old., university student and daughter of a Norman, Okla., dressmaker. He denied having operated in the strict sense of the word.

Surgeon Is Accused.

Dr. Thacker, who is believed to have fled the city, was accused by Frank Lee, university athlete, as the surgeon who operated on his 17 year old secret bride, the former Nancy Jo Seay, also a student of the university. The doctor had already been charged with the murder by abortion of a young employé of a telegraph company.

The wife of Lee died Tuesday night and was buried at Bonham, Tex. Lee arrived with red eyes from Bonham to tell his story at the inquiry in Norman. He said he and his wife were married at Wichita Falls, Tex., on Feb. 2.

"We returned to school and did not live together because we were afraid our folks would have the marriage annulled if they learned about it," he said. "We visited Dr. Thayer on advice of student friends—his name is well known on the campus. We were both nervous and didn't know what to do. I paid him $30."

2 Die in Same Hospital.

Lee said he did not witness the operation. His bride was put under the care of a nurse, suggested by the physician, and returned to school, he said. She became violently ill and died in a hospital. The Wyckoff girl died in the same hospital this week.

Lee told his story to County Attorney Lewis R. Morris, operatives of the state bureau of criminal investigation and university authorities, headed by President W. B. Gizzell, in a university office. Dr. Bizzell declared himself determined to "get at the bottom of the matter."

County Attorney Morris said early investigation had disclosed that several homes here have been used as hospitals for girls. He said his office had been searching for members of a ring, possibly including several physicians, even before the deaths of the co-eds came to light yesterday as a result of incomplete death certificates.

Friend to Be Questioned.

In connection with the Wyckoff case the prosecutor said he will question Esca Milne, a friend of the girl's family, who conducts a cleaning shop adjoining the Wyckoff dressmaking shop near the campus. Miss Milne was in Centerville, Ia., where the girl's body was taken for burial.

Morris said he has a statement signed by F. S. Roach of Oklahoma City, who charges his wife died of an illegal operation performed by Dr. Thacker. Names of other victims have not been disclosed.

J. R. Pyne Dies in Sleep; Former Head of Dunning

James R. Pyne, former postmaster of Maywood, and one time superintendent of the Dunning State hospital for the insane, was found dead in bed last night by Mrs. Catherine Pyne, 1015 South Sixth avenue, Maywood, his sister-in-law, with whom he lived. It was believed he suffered a heart attack and died in his sleep. He was 77 years old.

He became postmaster of the suburb ten years ago, after resigning as superintendent of the state hospital. Four years later he retired as postmaster because of his advanced age and failing health.

An inquest will be held today at the Senne undertaking rooms, 201 Lake street, Maywood.

Funeral Services Today for Pioneer Chicagoan

Funeral services for Mrs. Caroline McNeil Walker, daughter of the late John W. and Sarah B. Kinnicutt, who died at Passavant Memorial hospital on Wednesday, will be held privately this afternoon at 4 p. m. from St. James' Episcopal church. Interment will be in Graceland cemetery. Mrs. Walker was 77 years old. She resided at 70 East Cedar street and is survived by one daughter, Sarah L. T. Walker. She was the great-granddaughter of Gen. Jonas Cutting of Woodstock, Vt. Born in New York City in 1855, Mrs. Walker came to Chicago with her parents in 1869 and graduated from the Dearborn seminary in the class of 1873.

Dr. F. E. Taylor, Prominent Indiana Clergyman, Dies

Indianapolis, Ind., April 28.—[Special.]—Dr. Frederick E. Taylor, 65, widely known Indiana clergyman and for twenty-six years pastor of the First Baptist church here, died suddenly this afternoon from a stroke of apoplexy. He had just returned home after driving his wife to a church social.

DIES WHILE PLANTING POTATOES.

Mount Vernon, Ill., April 28.—[Special.]—E. R. Dale, 61, was stricken today while planting potatoes, and died before a physician could reach his side. He operated a truck farm here.

Other Radio Stations

6:30—The Stebbins Boys. WENR.
6:45—The Goldbergs. WENR.
6:45—Billy Jones and Ernie Hare. WMAQ.
7:00—Jack Halsey, crooner. WLS.
7:00—Jessica Dragonette and the Cavaliers. KYW.
7:30—B. A. Rolfe and his orchestra. WLS.
7:45—Sisters of the Skillet. WLS.
8:00—Eskimo Night club. WLS.
8:00—Friendship town. KYW.
8:30—Edna Kellogg, soprano and Roy Shield's orchestra. WMAQ.
8:30—Leo Reisman's orchestra. WENR.
9:00—Beau Bachelor. WBBM.
9:00 — Paul Whiteman's orchestra. WENR.
9:00 — Andy Sanella's orchestra. WMAQ.
9:15—"Adventures in Health." WBBM.
9:30—"Music That Satisfies." WBBM.
9:45—Myrt and Marge. WBBM.
10:00—Amos and Andy. WENR and WMAQ.

URIBURU, FORMER PRESIDENT OF ARGENTINA, DIES

(Picture on back page.)

PARIS, April 29 [Friday]—(AP)—Former President Jose Francisco Uriburu of Argentina died early today at a hospital where he underwent an operation for stomach ulcers last Saturday. He was 64 years old. His wife, son and daughter were with him at the end.

Uriburu became president of Argentina in 1930 after revolution had upset the day old government of Enrico Martinez, then vice president, who took the reins upon the resignation of the Yrigoyen régime.

Uriburu ruled under martial law. He quickly set in motion reorganizing efforts, relations were renewed with all foreign countries and an ambassador was sent to the United States. Late in 1931 Gen. Uriburu announced that constitutional elections would be held on Nov. 8, and accordingly Augustin P. Justo was elected to succeed the provisional régime.

William Greening, Veteran Harvester Employe, Dies

William Greening, 4239 North Claremont avenue, an employé of the International Harvester company at the Deering plant for 40 years, died yesterday in the Martha Washington hospital. He was 70 years old. He is survived by his two sons, Dr. Richard F. Greening, president of the Irving Park branch of the Chicago Medical society, and William Greening. Funeral services will be held Saturday afternoon in the chapel at 6208 North Western avenue. Interment will be in Montrose cemetery.

Ruth St. Denis' Mother, Health Advocate, Dies

Long Beach, Cal., April 28.—(AP)—An active life in the interests of health, halted four years ago when she fractured one of her hips, ended today in the death of Mrs. Ruth E. St. Denis, mother of Ruth St. Denis, the dancer. The 88 year old woman, who toured the country lecturing on the freedom of women's clothing as an aid to health, claimed to be the first woman medical graduate from the University of Michigan.

SCHOOL PUPILS WILL GET FREE MEDICAL TESTS

Chicago school children will be given free examinations by the 5,000 members of the Chicago Medical society during Youth week, May 8 to 14, it was announced yesterday by the council of the medical society. Blanks have been prepared which will be distributed to the children at school, directing them to physicians' offices for the examinations.

The free examinations were undertaken by the society as an emergency measure. They will be given because of the city's failure to appropriate funds to the Municipal Tuberculosis sanitarium for the physicians who formerly made examinations of children in schools.

"Evidence indicates that a vast majority of children, while well, have such remedial defects as enlarged tonsils, flat feet, decaying teeth, bad vision, or defective hearing," the medical society announcement states, "and that such defects are frequently overlooked and sometimes interfere seriously with children's progress in school."

OLDEST MEMBER OF TULEY HIGH FACULTY DEAD

Karl H. van Hovenberg, 65 years old, 1307 North California avenue, a teacher in the Tuley High school for the last thirty-eight years, died of pneumonia in the Lutheran Memorial hospital Wednesday night, it was learned yesterday. Mr. Van Hovenberg was born in Eau Claire, Wis., and was a graduate of Beloit college. He came to Tuley High school, then the Northwest Division High school, in 1894. He was said to be the oldest member of the present faculty in point of service.

Mr. Van Hovenberg was graduated from the Kent College of Law and admitted to the bar in 1901. He was one of the oldest members of the Federation of Men High School Teachers. Surviving him are his widow, Elizabeth D., and a sister, Margaret V. H. Morrill of Norwood, Mass. Funeral services will be held from the chapel at 2410 West North avenue at 2:30 o'clock this afternoon. Burial will be in Eau Claire.

THREE C. & N. W. VETERANS WILL RETIRE SUNDAY

Three veterans will retire from service on the Chicago and North Western railroad Sunday. Charles J. Smith, train dispatcher of Sioux City, Ia., will complete 54 years of service. The others are James C. O'Connor, 4403 West End avenue, who has been connected with the railroad for 49 years, and Robert A. McLaughlin, 206 North Central avenue, who has been in service for 47 years.

David Kelley, 71 years old, of Rochelle, Ill., will end more than 51 years of service with the Chicago, Burlington and Quincy railroad tomorrow. He has been in the line's passenger service for 43 years.

IT'S EASY TO SEE... WHY ACCURATE TUBES MAKE A DIFFERENCE

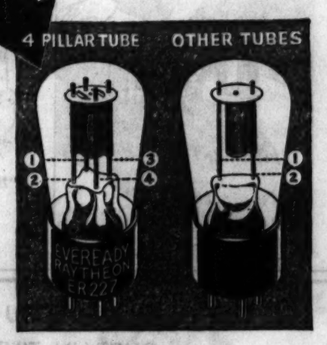

IF YOU want the *exact* time, you consult an *accurate* watch. In the same way, if you want true tone from your radio, use accurate tubes . . . Eveready Raytheon 4-pillar Tubes!

These tubes have the strength to protect their vital accuracy. *Four* sturdy pillars anchor their elements in place. All other tubes use only *two* supports, and are easily damaged in handling and usage.

Your dealer can *demonstrate* the superiority of 4-pillar tubes.

Compare them tube for tube with others, and just listen to the difference!

WARNING! *The market is flooded with old-type, slow-heater tubes. Eveready Raytheons are quick-heaters. Modern tubes should heat up in 10 seconds or less.*

NATIONAL CARBON CO., INC.
General Offices: New York, N. Y.
Unit of Union Carbide UCC *and Carbon Corporation*

EVEREADY RAYTHEON
4-PILLAR RADIO TUBES

Other Eveready products are Eveready Layerbilt "B" Batteries and Air Cell "A" Batteries, Eveready Flashlights and Flashlight Batteries, Eveready Dry Cells, Eveready Mazda Miniature Lamps, Eveready Prestone, and Eveready Rustone.

Deaths of a Day

BIRMINGHAM, Ala.—(AP)—Truman H. Aldrich, 84, former member of congress and widely known in geological work.

ST. PETERSBURG, Fla.—(AP)—Judge Charles E. Speer, 81, a native of Alton, Ill., and former state's attorney and superintendent of schools in Boone county, Nebraska.

ORDINANCE TO CURB TAXI DANCE HALLS IS ASKED

An ordinance requiring the licensing of dancing schools, aimed primarily at taxi dance halls, was drafted by the finance committee of the city council yesterday and recommended to the council for passage.

The ordinance provides for a license of $100 annually for all dancing schools except where there are not more than six instructors, or where the teaching is confined to children 16 years or younger.

Assistant Corporation Consuls William V. Daly and Otto F. Weiner told the committee that the ordinance would permit the proper control of taxi dance halls by the police and the virtual elimination of the immoral dancing which has been allowed up to the present.

Sir Frederick Hall, Tory Navy Man, Is Dead at 67

[Copyright: 1932: By the New York Times.]

LONDON, April 28.—Sir Frederick Hall, one of the outstanding big navy men among the Conservatives in parliament, died suddenly today at the age of 67. He personally raised seventeen batteries of artillery in the world war and served as a lieutenant colonel. In 1910 he succeeded Bonar Law as member for Dulwich and had held the seat since that time.

WGN
The Chicago Tribune Station on the Drake Hotel

DIRECTOR

Nathaniel Shilkret

One of the nation's greatest orchestra directors introduces the sensational baritone, Paul Robeson, to the radio audience tonight. Robeson sings "Water Boy," "Scandalizin' My Name" and "River Stay Away from My Door."

8 to 8:30 P. M.
Sponsored by Eastman Kodak

TODAY'S PROGRAM

7:30—Leonard Salvo's Mail Box.
8:15—Madison Singers.
8:30—Grave and Gay.
8:45—Tom Blanchard's Show.
9:00—Charlie White's Gym of the Air.
9:15—Clara, Lu 'n' Em, for Super Suds.
9:30—Board of Trade Market Reports.
9:35—Carl Hoefle, pianist.
9:50—The Friendly Masters.
10:00—Tom, Dick and Harry.
10:15—The Musical Weavers Quarter Hour; Weather Forecast.
10:30—Round the World Cooking School.
10:45—Digest of the News.
11:00—Happy Hank and Bob Forsans.
11:30—Painted Dreams.
11:45—W-G-N Music Weavers.
11:50—Good Health and Training: Dr. E. Carey.
12:00—Midday Services. Father James A. Magner.
12:30—Palmer House Ensemble.
1:00—Executives' Club of Chicago: Harlan H. Allen, "Money, Gold and Other Standards."
2:00—United States Marine Band.
2:30—"Knitting Guild."
2:40—Allan Grant, pianist.
2:45—Baseball: Cubs vs. St. Louis, for Thompson's Restaurants.
4:45—Afternoon Musical: Earl Wilkie.
5:00—Over at the Hoopers'.
5:15—Twilight Symphony Concert.
5:30—Uncle Remus, for Dromedary Dates.
5:45—Little Orphan Annie, for Ovaltine.
6:00—Kellogg's Singing Lady.
6:15—Harold Teen.
6:30—Don Lang's Animal Story, for Sergeant's Dog Medicine.
6:45—Palmer House Ensemble.
EVENING
7:00—George Gordan Battle, for Linit.
7:15—Singin' Sam, the Barbasol Man.
7:30—Today and Yesterday, for Dupont.
8:00—Kodak Week-End Hour, Paul Robeson; Nat Shilkret.
8:30—To the Ladies. The Woodbury Program.
8:45—Gus Van for Van Heusen.
9:00—Monarch Melody Man, for Monarch Finer Foods.
9:15—Tomorrow's Tribune.
9:25—March Time.
9:30—Easy Aces, for Laveris.
9:45—Musical Fantasies.
10:00—The Dream Ship.
10:15—Maxwell House Tune Blenders.
10:30—Camel Quarter Hour.
10:45—Wayne King's Orchestra from the Aragon Ballroom.
11:15—Ted Weems' Orchestra from the Trianon Ballroom.
11:45—Carl Moore's Drake Hotel Orchestra; Art Kassel's Orchestra, and Herbie Kay's Blackhawk Restaurant Orchestra.

Saturday's Features

2:45—Cubs vs. St. Louis.
5:45—Little Orphan Annie.
6:00—Animal Circus — Children's program.
7:15—Abe Lyman's band.
7:30—Dramatization of the life of Janet Gaynor.

SHOW $4,950,000 DROP IN ESTATE OF REALTY MAN

It was disclosed yesterday in the Probate court that the estate of Robert White, real estate operator who shot himself on Monday in his apartment at 40 East Oak street, once valued at five million dollars, had shrunk to approximately $50,000.

White left no will. His widow, Mrs. Emma Merigold White of the Webster hotel, from whom he had been estranged for some time before his death, was granted letters of administration by Oscar S. Caplan, assistant to Probate Judge Horner.

CEREAL RELIEVED HIS CONSTIPATION

Kellogg's ALL-BRAN Brought New Health

Every one who has suffered from constipation should read Mr. P. M. Fisher's letter:

"For many years I suffered from constipation and used, for relief, all kinds of laxatives. After a few days' treatment, I would only find my condition the same as before and at times worse.

"Some time ago I started to use Kellogg's ALL-BRAN regularly, once a day as directed. Since doing this, I have found that I do not need any other medicine to procure the desired result, and it keeps me in a very healthful condition."—Mr. P. M. Fisher, 352 Evergreen Place, Ridgewood, N. J.

Constipation is caused by lack of two things in the diet: "Bulk" to exercise the intestines; Vitamin B to tone the intestinal tract. ALL-BRAN supplies both—and also iron for the blood.

The "bulk" in ALL-BRAN is much like that in lettuce. Inside the body, it forms a soft mass, which gently clears out the wastes.

How much safer this is than risking pills and drugs—so often harmful. Just eat two tablespoonfuls daily—in serious cases, with every meal. If your intestinal trouble is not relieved in this way, see your doctor.

Equally tasty as a cereal, or used in cooking. Get the red-and-green package at your grocer's. Made by Kellogg in Battle Creek.

HURSEN Funerals and Chapels

Hursen Funerals are famous for unmatched elegance, superb automobile equipment, unusual fineness of service, and the most spacious and beautiful Organ Chapels in America. Nevertheless, Hursen Funerals cost less! There is no charge whatever for the use of any of the Hursen Chapels. There are three Organ Chapels within easy reach on the North, South and West Sides. The North Side Chapel, recently remodeled, is the finest of its kind in this country. In each Chapel there are private compartments for families, societies and lodges. No extra charge for use of finest automobiles. No matter where you live, call

Hursen

West—2346 W. Madison St. Ph. WESt 0100
North—929 Belmont Av. Ph. WELlington 1724
South—1820 S. Michigan. Ph CALumet 4030
Chicago's Independent Funeral Director

352 OUT OF A 1000 FUNERALS BY Lain & SON UNDERTAKERS

63rd & HARVARD Tel: Wentworth 0025

COST LESS THAN $200

DEATH NOTICES

In Memoriam.

BARNETT—Eva Barnett. In fond memory of my dear sister who passed away one year ago today. SADIE.

GREIG—Thomas Greig. In loving memory of our dear father, who passed away three years ago today. PETER AND AGNES.

KIRKLAND—In loving memory of Joseph Kirkland, who passed away April 29, 1894.

LASKEY—Lee Laskey. In memory of our dear father, who passed away April 29, 1929. "A man is not dead until forgotten." HIS LOVING CHILDREN.

STEINBERG—Sarah Leviton Steinberg. In memory of our dearly beloved sister and aunt, who passed away three years ago today, April 29, 1929. SAM LEVITON AND FAMILY.

WOLLOCK—Elias Wollock. In loving memory of my beloved husband and dear father, who passed away so suddenly April 29, 1929. His sweet memory will be everlasting. HIS LOVING WIFE AND CHILDREN.

Fraternal Notices.

UNIVERSITY COUNCIL, K. of C.—Members will please assemble Friday, April 29, at 8 p. m. in clubrooms, 1554 Devon-av., and proceed to home of our departed brother, Paul A. Young. JOHN T. MORAN, Grand Knight.

BERG—William O. Berg, April 27, 1932, beloved husband of Mary E. Berg, nee Gavin, fond father of Mrs. V. C. McGuire of Indianapolis, Ind.; Mrs. J. W. Brown of Cleveland, O.; William J., Arthur, Charles, Albert, and the late John. Funeral Saturday, 10 a. m., at late residence, 1108 N. Laramie-av. Interment All Saints.

BLOOM—Mrs. P. S. Bloom, age 51, Beloit, Wis., suddenly, April 28, 1932. Survived by her husband, six children, Max, Anne, Cell, Mary Rose, Lillian, Lorraine, one grand child, and her mother. For information call at chapel, 3054 W. Roosevelt-rd. Van Buren 2700.

BRIGHAM—O. Duane Brigham, April 27, 1932, beloved husband of Rachel Mackie Brigham, loving father of Mrs. C. W. Nelson [Mildred], Mrs. F. G. Nelson [Marjorie], Arthur D., and Robert A. Brigham. Funeral services at his late home, 308 S. Elmwood-av., Oak Park, Ill., Saturday, April 30, at 2 p. m. Interment Rosehill cemetery.

BUDDE—Carrie L. Budde, April 25, wife of Dr. O. Budde, mother of Mrs. Helen Long. Funeral services held privately.

BURKE—Joseph J. Burke, April 28, beloved brother of Bernard, Mrs. Jane Martin, Mrs. Bridget Brown, and the late Frank. Funeral Saturday, April 30, at 9 a. m., from chapel, 77th and Jeffery-av., to Holy Cross church. Requiem high mass at 9:30 a. m. Member of Boyle O'Reilly court, No. 173, C. O. F. Interment Holy Sepulchre.

BYRNE—Hannah Byrne, nee Murphy, 2023 Grenshaw-st., late of Enniscorthy, Ireland, wife of James Byrne, mother of Joseph, Margaret, Anna Mae, and James Jr., sister of Mrs. Joseph Kingston of Hammond, Ind. Funeral from 5654 Claude-st., Hammond, Ind., 9 a. m., Saturday, to All Saints church. Interment Calvary, Gary.

CAPONIGRI—Concetta Caponigri, nee Ciofoletti, beloved wife of the late Frank, beloved mother of Joe, Anna, Anthony, Victoria, Rose, Mary, Louis, and Anthony Buttliere. Funeral Saturday from residence, 6729 S. Hermitage-av., 11 a. m., to St. Mary of Mount Carmel church. Interment Mount Olivet. Republic 1405.

CROPP—Ida D. Cropp, formerly of Chicago, April 26. Funeral Saturday at Reading, Pa. Information, Vincennes 9307.

ELLISON—Thomas Ellison, April 28, 1932, at his residence, 6606 S. Sangamon-st., beloved husband of Mary; father of Thomas F., Clarence S., Fred G. Ellison, Mrs. G. H. Gneiss, Mrs. A. C. Johnson, Mrs. H. Gehring Jr. Funeral Saturday, 3 p. m., at late residence under auspices of Mystic Star lodge, No. 758, A. F. & A. M. Interment Mount Hope.

FARRELL—Charles L. Farrell, April 27, 1932, late of 629 Wrightwood-av., beloved husband of Laura Farrell, brother of Sam Farrell, Edna Keefe. Funeral services Friday, 10 a. m., at St. Clement church, Deming-pl. and Orchard-st. Remains at chapel, 401 E. 71st-st.

FLIEHMANN—Adelaide M. E. Fliehmann, nee Sciutti, beloved wife of George F. Fliehmann, daughter of the late Maria and Agostino Sciutti, late Italian consul; sister of Matilda Van Deursen of Cle Elum, Wash., Emelia De Amoros of Concordia, South America, Anthony and the late John S. Cuneo. Remains at late residence, 5331 S. Halsted-st., until Friday morning. Funeral services Friday, April 29, 2 p. m., at chapel, 5438 S. Halsted-st. Interment Mount Hope. Member of Calumet lodge, No. 78, B. F. A. U.

GAFFNEY—Edward Gaffney, April 28, 1932, husband of the late Ida Lindgren Gaffney, son of the late Daniel and Catherine, brother of Hugh, Michael, Mrs. Mary Ruppert, Mrs. Alice Doyle, and the late John Gaffney. Funeral Saturday, 9:30 a. m., from late home, 6550 S. California-av., to St. Rita's church. Interment St. James cemetery, Sag Bridge. Lafayette 1864.

GERAGHTY—Patrick Geraghty, late of 3144 S. 54th-av., Cicero, Ill., beloved son of Martin and Ellen, nee Broderick, of Cross Binghamstown, Belmullet, County Mayo, Ireland. Remains at funeral home, 5350 W. North-av. Funeral notice later. Holyoke, Mass., papers please copy. Merrimac 9890.

GRATON—Ella Graton, nee Connors, beloved wife of the late Peter, sister of Mary Wegst, fond mother of Henry, Mrs. Mattie Malis, Mrs. Ella Becker, the late Leonard and Kate McFarland, grandmother of Catherine McFarland, Ralph, Robert, and Luella Becker. Funeral services Saturday, April 30 at 10 a. m., at the funeral parlors, 1021 E. 47th-st. Interment Sleepy Hollow. For information call Atlantic 1800.

GREENING—William F. Greening, beloved husband of the late Anna Greening, fond father of Dr. Richard F. and William E. Greening. Funeral at funeral home, 6208-10 N. Western-av., Saturday, April 30, at 2 p. m. Interment Montrose.

HALASZ—Rosa Halasz, beloved wife of Joseph Halasz, fond mother of Elizabeth, Edward and Joseph Jr. Funeral Saturday, April 30, 2 p. m., at home, 8028 Vernon-av. Interment Evergreen cemetery.

HALLER—Maxmilian Haller, of 6331 Parnell-av., April 28, 1932, beloved husband of Anna, fond father of William Peter and Mrs. Michael Jercich. Funeral from late home Saturday, April 30, at 9 a. m., to St. Bernard's church, 66th and Stewart. Interment St. Maria's.

HOPKINS—Alfred H. Hopkins, April 27, 1932, beloved husband of Minnie Hopkins. Funeral Saturday, 3 p. m., at his late residence, 2752 Warren-blvd., under auspices Harbor lodge, 731, A. F. & A. M. Interment Rosehill.

HOROWITZ—Meyer L. Horowitz, dearly beloved husband of Bettie Horowitz, nee Brill, son of Mrs. Pearl Horowitz, brother of George and Sol Horowitz, age 27. Funeral Friday, April 29, 1 p. m., at chapel, 2157 W. Division-st. Burial at Jewish Waldheim.

HOTCHKISS—Emma J. Hotchkiss, 7735 Crandon-av., April 28, 1932, wife of the late Millard Hotchkiss, mother of F. M. and H. M. Hotchkiss and Mrs. S. O. King. Services at chapel, 63d and Harvard, Saturday, April 30, at 2 p. m. Interment at Oakwoods.

HOY—Mary Sullivan Hoy, beloved wife of Thomas H. Hoy, mother of Mrs. Marguerite Brankin, Capt. T. Aloysius, Evelyn, Philip, Lieut. Charles, and the late Marie and Edward Hoy; sister of the Rev. Charles P. Sullivan S. J.; Peter, Frank, Alex, and Philip. Funeral Saturday, 9:45 a. m., from residence, 4152 Washington-blvd., to St. Mel's church. Interment Calvary.

JACKSON—Louis V. Jackson, April 26, 1932, fond father of Harold, son of Lena Jackson, brother of Anna Carlson, Lillian Sidlo, John, Andrew, and Alfred. Member of A. A. of S. & E. R. E. of A., Division No. 241. Funeral Saturday, April 30, 1932, at 2 p. m., at chapel, 1511 S. Crawford-av. Interment Concordia cemetery. For information call Lawndale 1150.

LEKBERG—Dean Richard Lekberg, age 7, son of Mr. and Mrs. Carl H. Lekberg, 1352 E. Dayton-st., South Bend, Ind., 10:20 p. m., April 27, 1932, after six weeks illness.

MARQUIS—Howard F. Marquis, beloved husband of LeeOna, nee Garrett, fond father of Cyril F., Clifton H., and Donald L. Services Friday, April 29, at 8 p. m. at chapel, 3908-07 Lincoln-av. Interment at Dixon, Ill., on Saturday, following services at 10 a. m. Member of Lakeside lodge, No. 739, A. F. & A. M.; Chicago commandery, No. 19, K. T.; Wiley M. Egan chapter, No. 126, R. A. M., and Medinah shrine. Remains at home, 2243 S. Sheridan-rd., Highland Park, Ill., until Friday noon. For information call Lake View 0529.

MATHER—Edward H. Mather, April 27, 1932, husband of Laura, father of Donald C. and Carlton C., brother of Lewis J., Frank D., and Jennie C. Mather. Funeral Saturday, 1 p. m., at chapel, 415 W. 63d-st. Interment private.

MAYS—Michael Mays, husband of Mrs. Nellie Mays. Funeral at chapel, 226 W. Randolph-st., Saturday, 9 a. m. Interment Mount Carmel.

McGOWAN—Daniel McGowan Sr., April 28. Funeral Saturday, 9:15 a. m., from funeral parlor, 7053 S. Halsted-st., to St. David's church. Interment Holy Sepulchre cemetery. Member of Boyle O'Reilly court, C. O. F. Information Stewart 7700.

MOSS—Lee H. Moss, brother of Mrs. H. L. Weber, Mrs. Charles Metz, Albert W. Moss. Funeral private. Sheldrake 8695.

OLSON—Eugene D. C. Olson, April 25, 1932, dearly beloved son of Walter E. and Ida M., fond brother of the late Roland E., aged 23 years. Funeral services Saturday, April 30, at 2:30 p. m., at late home, 3726 Sheridan-rd. Interment Roschill cemetery. Kindly omit flowers.

PAPE—James Pape, beloved husband of Mary, nee Durante, fond father of Michael, Joseph, Anthony, James Jr., and Carmella. Funeral at 9:30 a. m. Saturday, April 30, from late residence, 919 S. Marshfield-av., to Our Lady of Pompeii church, by auto to Mount Carmel cemetery.

ROESER—Elisabeth Roeser, beloved wife of the late John, fond mother of Otto J., Irmina, Mrs. D. T. Jester, and John Roeser. Funeral Saturday, April 30, at 10:30 a. m. from late residence, 2175 S. Eastwood-av., to Queen of Angels church. Interment St. Joseph's cemetery.

RUBEL—Isaac F. Rubel, beloved husband of Bertha M., father of Roy L. and Herbert, brother of Rose R. Hecht. Funeral at convenience of family.

SHEIL—John Sheil, dearly beloved husband of the late Katherine Plunkett Sheil, fond father of John, Patrick, Anne, Joseph, Mary, and the late James Sheil. Funeral Saturday, at 9 a. m., from late residence, 3710 Union-av., to Nativity church. Interment Calvary, Beverly 9180, Yards 0580.

SIMS—J. Thomas Sims, April 28, 1932, beloved brother of Mrs. Richard B. Finn, Edward T., George G., and the late Charlie and Fred. Member of Chicago Commandery, No. 19, K. T.; Wiley M. Egan chapter, Veritas lodge, No. 926, A. F. & A. M.; Chicago Journeymen Plumbers, No. 130. Funeral at the late residence, 610 E. 35th-st., Saturday, April 30, 2 p. m. Interment Rosehill.

SODEN—Emily Frances Soden, 1705 E. 85th-st., April 28, 1932, beloved daughter of Mrs. Emily J. Soden, sister of Edna Soden and Mrs. Charles A. Brady. Services at chapel, 63d and Harvard, Monday, May 2, at 3 p. m. Interment Oakwoods.

STARKWEATHER—Charles A. Huntington Starkweather, husband of Mary Morgan Starkweather, 917 Verda-lane, Lake Forest, passed away Tuesday night, April 26, in his eighty-fourth year. Funeral private.

TRAVIS—Minnie LeValley Travis, beloved wife of the late Orville H. Travis and mother of Lawrence L. Travis. Funeral Saturday, 2 p. m., from chapel, 2346 W. Madison-st., to Woodlawn cemetery.

WALKER—Caroline McNeil Walker, daughter of the late John W. and Sarah B. Kinnicutt and mother of Sarah L. T. Walker, Wednesday, April 27. Services private at St. James Episcopal church, N. Wabash-av. and Huron-st., at 4 o'clock Friday afternoon. Burial private at Graceland cemetery.

WINDLE—Harry Windle, beloved husband of the late Bridget, nee Madigan, devoted father of Mary and Edward, brother of Thomas and the late David, Michael, and Patrick at residence, 4103 S. Gladys-av. Funeral Saturday, at 9 a. m., to St. Mel's church. Burial Mount Carmel. Native of Newtown Sands, County Kerry, Ireland. Member of P. E. A. Nevada 2818.

YOUNG—Paul Arthur Young, Wednesday, April 27, beloved son of Annie L. Young, nee McCarthy, and the late Paul O. Young, fond brother of Charlotte McGivney, Helen Nicholson, and Anna Nelson. Funeral Saturday, April 30, at 9:30 a. m., from late residence, 6706 Sheridan-rd., to St. Ignatius church. Inter

Beulah M. Dix Writes Book of Hateful People

"Pity of God" Is Novel of Bitterness.

"Pity of God," by Beulah Marie Dix. [Viking.] Published today.

WITH this theme, "Spake the sage Japhir: 'O Caliph, thy dream is no more than the story of every man. Death pursues him. Death awaits him. He hangs between eternities by a frail branch that is as his mortal span, and as the black mouse and the white gnaw at the branch, so do the nights and the days devour his life. Yet, for the sake of the fleeting pleasures of the senses, which are typified by the scarlet berries, vain man forgets that death is inescapable and life is ebbing fast.'" Beulah Marie Dix constructs a novel of bitterness and frustration.

BEULAH DIX.

Joe Vickery and his wife, Ethel, live with their three children and Ethel's father in a suburban home on the edge of a cañon near Hollywood. The son is about fifteen and dislikes his father, has a contempt for his adoring mother, tolerates his sisters and relatives and friends with an ugly spirit, is adolescent, spoiled, pimply, and thoroughly detestable. Rosamond, the twelve year old daughter, has crooked teeth, a sullen nature, an inferiority complex, and an abnormal and pathetic interest in the chauffeur, a vicious fellow, but the only person who she thinks likes her. Izzie is the smallest daughter, too young and plump to be anything but sweet and charming.

Old man Pryor, left with a blurred speech and a limp from a paralytic stroke, is dependent upon his son-in-law's bounty. He insists on keeping his ageless, decrepit, and careless hound in his room, but is essentially a gentle, dazed, pitiable old man who little deserves the polite but unmistakable and unashamed cruelty of his daughter. Ethel, one of the major characters in the drama, is a nagger and a social climber of the worst sort. She tries to rule the lives of each member of her household. She is a possessive woman with one of those metallic bitter and disastrous wills. The only person she seems to love sincerely, and in the last analysis this love is only a self-love, is her disagreeable son. Her husband, Joe, has long since given up any intimacy of any sort with her. He coldly despises her and gives his thwarted love to his gentle, sympathetic secretary.

At the opening of the story Joe is in a crucial situation. He faces bankruptcy among other disasters. There are several more characters introduced as the story progresses, each with a major or a minor problem to solve. In some strange way each life is intertwined with another, so that the problems are no longer separate but parts of one large intricate problem involving life and death and God, though none of these characters realizes how fatally near and urgent the problem is.

The action of "Pity of God" takes place in one day and half a night. The scene is laid for the most part in the home of Ethel and Joe. Nothing much happens.

Each character in Miss Dix's novel is introduced skillfully. His or her background is presented and also his or her thoughts at the time of the entrance in the story. The novel has an interesting, if not a new, structure. There are no chapters, but only a long series of scenes, incidents, character sketches, sometimes only a page or two in length and never more than three or four. The reader receives the impression of a panorama seen by a swiftly moving but penetrating eye, nervous and ubiquitous.

One of the most hateful women characters in recent fiction is Mrs. Ethel Vickery. The reader is infuriated as he watches the disaster she spreads around her. Young Rob, the disgusting adolescent, is likewise a detestable character. For a sharp and staccato presentation of characters Miss Dix is eminently successful. There is not a truly agreeable or happy person in the whole cast of "Pity of God." Nevertheless, each one, bitterly and acidly etched, is real enough to elicit genuine response from the reader. This is a brittle book, a drab one, and one full of hate.

Today is also the publication date of "Awakening Japan," an unusual and memorable volume. It is the diary of a German doctor, Erwin Baels, who lived many years in Japan, worked there, came to understand its people as few foreigners have understood them, and who had a rare faculty of communicating his understanding to paper. He died in 1913.

Critical Germany went lyric over the volume when it was published there. M. D.

Victors in Riding Exhibition

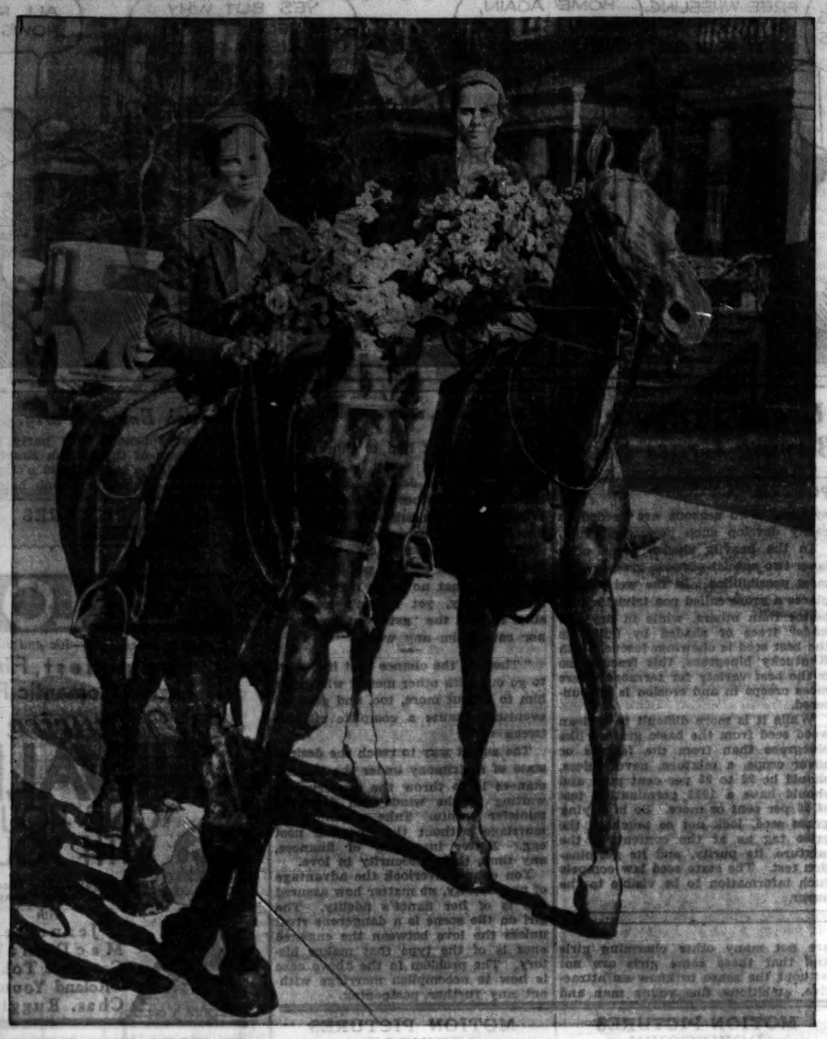

Miss Ruth Gartner of Rogers Park and Miss Janet Klein of Winnetka were victors in the recent riding exhibition of the Starrett School for Girls, 4515 Drexel boulevard.

Mrs. W. L. Baum New President of Fortnightly

Officers Are Elected by Exclusive Club.

[Continued from page 17, column 8.]

ter months, is getting under way immediately in the north and western suburbs. The Barrington and Highland Park committees are both having open meetings today to make plans for raising the $6,000 which each town has pledged as its quota.

The Barrington group will meet at luncheon at the residence of Mrs. Malcomb E. Shroyer. The committee includes Mrs. Robert O. Clark, chairman; Mrs. Selden F. White, Mrs. Robert Hilton, Mrs. Egbert H. Spencer, Mrs. Lawrence G. Hallberg, and Mrs. Schuyler Thurber.

The Highland Park captains and team members will be guests of Mrs. George A. Mason, chairman of the Arden Shore board of directors, at a tea at her residence. Mrs. R. H. O'Hara is town chairman for Highland Park. Miss Anna Belle Ferrier, superintendent of Arden Shore, will show motion pictures of the camp and discuss its activities.

Guest Star for "Breadline Frolics."

Mrs. Freeman Hinckley, who has worked tirelessly as co-chairman with Mrs. Waller Borden of the committee sponsoring the "Breadline Frolics," is leaving today for a week's stay in the east. She plans to attend the meeting of the Colonial Dames in Washington, D. C., and the rest of her stay will be at her residence in Boston.

The latest news of the "Frolics" is that Arthur Meeker has obtained Julius Tannen, popular stage comedian, to be the guest star of Sunday night's performance at the Majestic theater. Tannen was Mr. Meeker's "kid" secretary thirty years ago before he went on the stage, and he also worked for the late J. Ogden Armour.

Tickets will be on sale for the general public for this performance and also for those next week except on Monday night. Marshall Field & Co. has bought out the house for tonight, tomorrow and Monday nights. A Chicago reporter suggested a good slogan for the show yesterday; it is "The longer the run, the shorter the bread line," so be sure and help by going to this entertaining minstrel show that unemployed men are giving for their own benefit!

The Originalists are to have another of their interesting and unusual meetings next Wednesday night and this time an original ballet as well as a whole dance program has been created and is to be given for their amusement! Each of the forty members [one from each field of science, art, medicine, and letters] arranges a program and for next week Mark Turbyfill has planned a program of dancing that promises to be very lovely.

There will be solo dances by Diana Huebert and a ballet, created for the evening, with music especially composed by David Van Vactor, to be danced by Mr. Turbyfill, Miss Huebert and group. The performance will be given in the Goodman Studio theater. Last month's meeting was held at the John Roots' residence, after which the members went to the Passavant hospital and saw a moving picture of an operation performed by one of the members, Dr. Irvin S. Koll.

Puppet Show to Be Repeated.

"Barnacle Bill and the Mermaid," the puppet comedy which a small group of Winnetka women gave for charity last Friday and Saturday at the Winnetka Community house, is to be repeated in Lake Forest next Friday and Saturday, May 6 and 7, at the Country Day school there. Friday's performance will start at 8 p. m. and on Saturday there will be a morning one at 11 and an afternoon one at 3. Mrs. Henry F. Tenney wrote the story of the exciting underseas comedy and Mrs. Norman W. Harris composed the accompanying music.

The puppets are the work of the nine clever women in the group, which includes Mrs. Tenney, Mrs. Harris, Mrs. Clark J. Lawrence, Mrs. Perry D. Smith, Mrs. Frederic O. Mason, Mrs. Nathaniel H. Blatchford, Mrs. J. Francis Dammann, Mrs. Samuel A. Greeley, and Mrs. Dudley Cates.

As far as we were able to find out only one Chicago girl is attending the annual sixth form house party this week-end at the Hill school at Pottstown, Pa. She is Jean Wilhelm, daughter of the Frank E. Wilhelms, who goes to the Spence school in New York.

Mrs. Theodore Proxmire of Lake Forest, who has two sons, "Ted" and "Bill," at the school, has gone east for the party, which is "the" social event of the year at the school.

Mrs. Marshall Blair of New York, formerly of Chicago, also is there with her son, Chauncey J. Blair. The entertainment starts with a baseball game with Princeton freshmen this afternoon and continues with a buffet supper tonight at the residence of Head Master and Mrs. James I. Wendell, followed by a formal dance in the dining hall.

Tomorrow there will be an interform track meet, golf and tennis matches with the Princeton freshmen, and a tea-dance, followed by a presentation by the Dramatic club and a dance. Sunday evening the sixth form will hold a sing out on the campus and the guests will depart Monday morning.

In Rosary College Play

MISS DOROTHY BYRNES

MISS KINGA SCHWABA

[Paul Stone—Raymoor Photos.]

Students of Rosary college will present "Catherine the Valiant" at the college in River Forest this evening as the annual play production. Miss Dorothy Byrnes of Delavan, Wis., and Miss Kinga Schwaba of 3600 Diversey boulevard have important parts.

Lecture on Chinese Bandits.

"The Bandit in China" will be the subject of a lecture by C. Y. Yen, instructor in criminology at Yenching university, Peiping, at a supper meeting of the Friends of China on Sunday evening, May 8, at the Casino. A brief annual meeting and election of officers will be held after the supper. Mrs. George T. Langhorne is in charge of reservations.

Mrs. John Borden, after only two days in Chicago, departed last night for the Bordens' Mississippi plantation, where she has spent most of the winter.

Mrs. William P. Martin has recovered from the illness which kept her confined in an eastern sanitarium for several weeks and is now in New York City. She has not as yet made any plans about her return to Lake Forest.

Miss Henrietta Countiss has gone to New York for the spring holiday which was postponed several times and is a guest of the Junior league at the Waldorf-Astoria for an indefinite stay.

Mr. and Mrs. Alexander Greene have left for several months' travel in Europe.

Two Infant Welfare stations will benefit from the ball to be given tonight at the Drake by Oak Park's two junior Infant Welfare groups, the Oak Park Juniors and the Junior Auxiliary. There will be all sorts of entertainment at the party, including dancing, bridge, a cabaret, a Monte Carlo room and supper. Mrs. Edwin J. McInerny and Mrs. Stanford Percy are co-chairman of the committee in charge of the ball.

Film Time Table

Feature pictures are presented on the following schedules at the first run houses today:

CASTLE—Newsreels, 9:30 a. m. to 10:30 p. m. Continuous 40 minute showing.

CHICAGO—A. M.: 10:55. P. M.: 1:25, 3:49, 5:20, 7:47, 10:14.

CINEMA—P. M.: 1:30, 3:30, 5:30, 7:30, 9:30.

McVICKER'S—A. M.: 9:02, 11:12. P. M.: 1:22, 3:32, 5:42, 7:52, 10:02.

ORIENTAL—A. M.: 10:55. P. M.: 1:22, 3:49, 5:20, 7:47, 10:14.

PALACE—A. M.: 11:11. P. M.: 2:05, 5:19, 8:13, 11:01.

PUNCH AND JUDY—A. M.: 11:58. P. M.: 1:30, 3:02, 4:34, 6:06, 7:32, 8:58, 10:24.

ROOSEVELT—A. M.: 9, 10:59. P. M.: 12:56, 2:59, 5:02, 6:55, 8:58.

STATE-LAKE—A. M.: 9:53, 11. P. M.: 1:53, 3:23, 5:15, 8:52, 10:13.

UNITED ARTISTS—A. M.: 9, 10:57. P. M.: 12:54, 2:51, 4:48, 6:45, 8:42, 10:39.

WOODS—P. M.: 2:49, 8:40.

Wise Persons Tell an Adopted Child the Facts

BY GLADYS HUNTINGTON BEVANS.

Question: "Do you believe adopted children should be told of their adoption, and how young?"

Answer: Decidedly yes. The experience of foster parents and the advice of those in charge of adoption agencies both reinforce this opinion. Tell them as early as possible so that they can grow up with the idea. And tell it as if it were something for both you and the child to be very happy about.

Here is another case of underlying causes:

Question: "I have a son, 7 years old, well built physically, and until last October he attended public school and was perfectly normal. Then came a change and he has acted peculiar and been very troublesome in school. Gradually he has stopped speaking, and only answers words and not sentences. It seems it is a great effort for him to speak, although physically nothing is wrong.

"I notice in one of your articles you mention some speech clinics. Can you give me any information or advice as to what to do for him?"

Answer: I do not think it advisable to go to a speech clinic at this point—rather investigate school conditions. The first thing I would do is to go to see your little son's teacher.

He may be unhappy in school and his unhappiness may be taking this form of not speaking. If his teacher has no suggestions, and if you do not seem to make any headway there, I would go to the principal. See what he says. You might ask him if he thinks it would be a good thing to take the boy to a child guidance clinic. The cause is probably an emotional one. The trouble with your boy may be nothing more than some adjustment in school, or the need of a different teacher.

"Are there any home conditions that might account for this change?" is a question that I feel sure you have already asked yourself. Is there a new baby or another child in the family or, perhaps, some marital difficulty?

[Copyright: 1932: By The Chicago Tribune.]

THE STAGE

"What Have You?" a musical show with an all-Negro company will be staged at the Majestic theater on or about June 1. It will contain the Georgia Jubilee singers, who specialize in spirituals.

Other prospects for the Chicago stage during the period of the Republican and Democratic national conventions are Lew Leslie's "International Revue," whose colored entertainers hope to repeat the local success of the same producer's "Rhapsody in Black," "The Cat and the Fiddle," "The Laugh Parade," and "Maytime." The latter is an operetta that may be offered by the company now at the Grand Opera house in "The Blue Mask." The plans for these engagements, however, have not been definitely arranged.

Florenz Ziegfeld has leased the two million dollar theater that Earl Carroll opened in New York under his own name last August. He will rename it the Casino and hopes to keep it in profitable operation with a series of musical comedy productions to be offered at a popular scale of prices. Mr. Ziegfeld's first attraction at his Casino will be a revival of "Show Boat," which is now in rehearsal with Helen Morgan, Charles Winninger, and Paul Robeson in the leading rôles. Its première will take place May 16.

"Another Language," by Rose Franken, a play that took the New York dramatic critics by surprise last Monday night and threw them into their usual hysterics over a palpable hit, is being mentioned as a possibility for this year's Pulitzer prize. Until its arrival "Mourning Becomes Electra" has been the leading candidate for the award that Joseph Pulitzer willed to the "most wholesome" drama of the season. In recent years the judges have decided that the "wholesome" qualification would have to be abandoned.

Katherine Cornell has extended her engagement at the Harris theater in "The Barretts of Wimpole Street" for a fourth week. This means that her Chicago performances will end on Saturday night, May 14. The actress manager will then visit St. Louis, Kansas City, Los Angeles, and San Francisco, and will close her tour July 1. C. C.

OCEAN STEAMSHIP MOVEMENTS.

Arrived.	At.	From.
Byron	Piraeus	New York
Albert Ballin	Southampton	New York
Majestic	Cherbourg	New York
Sailed.	**From.**	**For.**
Baltimore	Havre	Baltimore
De Grasse	Plymouth	New York
United States	Copenhagen	New York
Pulaski	Gdynia	New York
Hamburg	New York	Hamburg
Aquitania	New York	Southampton
Stuttgart	New York	Bremen
Bremen	Cherbourg	New York
New York	Hamburg	New York
Olympic	Cherbourg	New York
Pres. Coolidge	New York	Manila

Mrs. Heflebower Named President of Pen Women

Washington, D. C., April 28.—(AP)—Mrs. Clark Keck Heflebower of Cincinnati today was elected president of the National League of American Pen Women. She was opposed by Mrs. Phyllis Fergus Hoyt of Chicago, a composer.

* *

Supper Dance Tonight.

Phi Sigma Nu fraternity will hold a supper dance this evening at the Drake hotel.

Captivating New Bolero Dress Combines Printed Silk with Plain

WOMAN'S OR MISS' JACKET

The importance of the jacket dress cannot be overestimated, and this one is a darling. The short bolero may be made with long or short sleeves, and the dress, made with drop shoulders, gives the effect of short sleeves. The skirt has inverted plaits at the sides. Printed silk crêpe, combined with plain, is smart.

The pattern, 2769, comes in sizes 14, 16, 18, and 20 years, and 36, 38, and 40 inches bust measure. Size 16 requires 2¼ yards of 39 inch material with 1 yard of 39 inch contrasting.

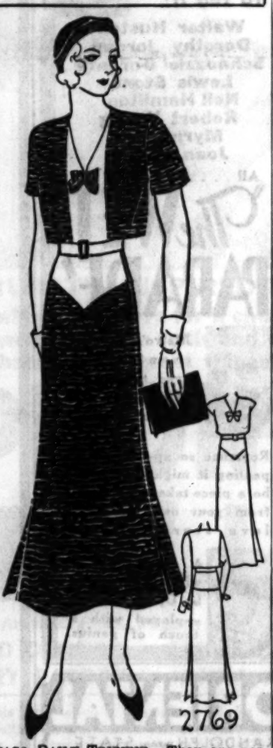

2769

Order Blank for Clotilde Patterns

CLOTILDE PATTERNS,
CHICAGO TRIBUNE, P. O. BOX 537,
Grand Central Station, New York City.

Inclosed find $..... Please send me the Clotilde patterns listed below:

Pattern No..... Size..... Price.....

2769.....

Name .....

Number and Street .....

City .....

State .....

How to Order Clotilde Patterns.

Write your name and address plainly on dotted lines, giving number and size of such patterns as you want. Inclose 10 cents in stamps or coin [coin preferred; wrap it carefully], for each number, and address your order to Clotilde Patterns, CHICAGO TRIBUNE, P. O. Box 537, Grand Central station, New York City.

Note—Clotilde patterns are made in New York exclusively for THE CHICAGO DAILY TRIBUNE. They are perfect in fit, up to date in style, and the easiest of all patterns to use.

"I'm young enough to learn—"

that Chipso washes are easier!

When I came to VISIT DAUGHTER I wanted to HELP with the WASH!

* * *

She began to LAUGH—said her WASH was JUST A SOAKING in THE NEW CHIPSO SUDS!

* * *

I'd HEARD how GOOD CHIPSO was—but I didn't EXPECT to see SUCH BIG SUDS! They sure BUBBLE out DIRTY DIRT—and I was PROUD of those WHITE CLOTHES!

* * *

Now I'm using NEW CHIPSO FLAKES—and I can't WAIT for YOU to TRY those FAST WORKING SUDS, too!

"We had a regular gab fest—"

about our easy Chipso washdays

At our BRIDGE CLUB a bunch of us GIRLS got to TALKING about CHIPSO FLAKES!

* * *

We said no SOAP could beat CHIPSO for QUICK-RISING SUDS! It's the TICKET for QUICK EASY WASHINGS! Those RICH CHIPSO SUDS SOAK DIRT out FAST with NO hard RUBBING.

* * *

We all AGREED that CHIPSO'S GRAND for DISHWASHING, too. It leaves your HANDS so SMOOTH and SOFT. And THAT means a LOT!

* * *

Yes, we're ALL FOR CHIPSO FLAKES. Why don't YOU try them?

He's heard me say a hundred times—

"Nothing like Chipso in a washer for snowy-clean clothes"

Jim's so GOOD-HEARTED he gave me a WASHER to SAVE me from SCRUBBING his GREASY work CLOTHES!

* * *

I sure am GETTING a lovely WHITE LINE now that I'm USING CHIPSO SPEED FLAKES.

* * *

NOTHING like CHIPSO for RICH THICK SUDS—they're HARD on DIRT but they're so MILD I use them for SILKS!

* * *

CHIPSO for QUICK DISHES—that's the WAY I keep HUBBY proud of my HANDS!

* * *

You're DOING yourself a MIGHTY GOOD TURN when you CHANGE to CHIPSO SPEED FLAKES!

UNQUESTIONABLY THE GREATEST ATTRACTION IN STAGE OR SCREEN HISTORY!
NOW BREAKING ALL RECORDS IN CHICAGO!

GRAND HOTEL

METRO-GOLDWYN-MAYER PICTURE

Imagine your five favorite stars all in one glorious motion picture! So many thrills, so many spectacles, so many heart-throbs have never been packed into one Giant Entertainment before. Get ready for the thrill of your lifetime!

TWICE DAILY 2:30 and 8:30
WOODS
Randolph at Dearborn

ALL SEATS RESERVED—3 SHOWS SUNDAY AT 3—6—8:30
Matinee Today and Every Day, 50c to $1.50; Eve., 50c to $1.50

NOTE: THIS PICTURE WILL NOT BE SHOWN IN ANY OTHER THEATRE IN CHICAGO THIS SEASON

What Is Coming? Here's the Clearest Guide
RECOVERY
"A Whole View of the Crisis"
By SIR ARTHUR SALTER

This book is making history. New Yorkers bought 1,000 copies three hours after publication. Two large editions sold in three days. Read it now.

WALTER LIPPMANN says:
"It may be fairly said of it, I think, that nothing dealing with the world crisis has yet been written which so nearly represents the consensus of informed opinion throughout the world... At the present moment one can do no better than to read Sir Arthur Salter's book."

Third Large Printing—$3.00
THE CENTURY CO · NEW YORK

After "MARRIED LOVE"—what?
'Get a Copy of
ENDURING PASSION
A Frank Discussion of the LATER PHASES of Marriage
by Marie C. Stopes
Author of "Married Love"
$2.00—PUTNAM'S

GOD'S GENTLEMAN
A NOVEL BY
Garry August
"A vital and dynamic book," said M. D. in *The Chicago Tribune* of this striking portrayal of Jewish-American life by a well-known rabbi. $2.50
ALFRED · A · KNOPF · N · Y ·

The Story of My Life
CLARENCE DARROW
$3.50 at all bookstores

AMUSEMENTS.

SELWYN Last 12 Times
COUNSELLOR-AT-LAW By ELMER RICE
with OTTO KRUGER
MATINEE TOMORROW
Entire Balcony $1.00. Main Floor $1.50
EXTRA Law Students and College Night Next Week
See Sunday Papers for Last Week Special Announcement

COLISEUM
NOW—2:15 P.M.—8:15 P.M.
SELLS FLOTO CIRCUS
Tickets at Marshall Field, Lyon & Healy and Coliseum Box Office.

AMUSEMENTS.

WRIGLEY FIELD
CLARK AND ADDISON STREETS
BASEBALL TODAY
Cubs vs. St. Louis
GAME AT 3 P. M.
Box Seats on Sale at A. G. Spalding & Bros. 211 S. State Street, and Wrigley Field

ADELPHI —TONIGHT AT 8:30— $1.50 MAT. TOMORROW
LOUISE GROODY ERNEST GLENDINNING
IN THE NEW COMEDY HIT
"A CHURCH MOUSE"
Brilliant Cast—5 Months in New York

ORCHESTRA HALL THIS EVE'G AT 8:15
JOHN CHARLES THOMAS
Guest Artist with CHICAGO
WELSH MALE CHOIR

HARRIS TONIGHT 8:15 SHARP
Last 3 Weeks—Mats. Wed., Sat., 2:15
Eves. 8:15—Seats Now for Last Week
KATHARINE CORNELL
in The Barretts of Wimpole Street

GRAND OPERA HOUSE LAST 2 WEEKS MAT. SAT.
THE GAY AND GLAMOROUS MUSICAL ROMANCE
"THE BLUE MASK"
with GUY ROBERTSON
George Hassell Barbara Newberry Carl Randall
Max Wirth and the Wirth Family

THE WHISPERER

By ROY VICKERS

SYNOPSIS.

"The 'Whisperer' Crimes" have held London terrorized for months. Numerous wealthy persons have been kidnaped and held for ransom. The ransom victim is sent a small wireless receiving set, by means of which the "Whisperer" speaks, using his own short wave, and gives directions for delivering the ransom demanded. Police dare not interfere, because death results for the captive if directions are not carried out.

Joyce Merrow, engaged to Roland Blatch, secretary to Sir Henry Glazeborough, M. P., a leading philanthropist, is taken captive. In Roland's keeping are valuable jewels, donated to Sir Henry to be sold for charity. Roland is forced to steal them for the bandit to insure the safe return of his beloved. When Joyce is again safely home, Roland decides to accept an offer from the bandit to join his band and try to recover the jewels. He is sent to an address where a woman named Connie gives him a facial treatment which alters his appearance. Roland reports every day to Connie, where the Whisperer talks to him through a telephone loud speaker, but remains hidden from view. He is assigned the task of collecting ransom from Lord Whiddon, whose wife is held captive, and is involved in the killing of Lady Whiddon when her husband fails to meet the Whisperer's demands. Roland follows Connie and finds the Whisperer's hideout. He sees Sir Henry leaving and is faced with the staggering truth that the Whisperer is none other than Henry himself. Prowling through the house, Roland becomes locked in the room used to imprison the captives. The Whisperer has selected the young daughter of Renbold Harner, minister of development in Australia, who is in London with special credit from his government to place orders for British made farm machinery.

INSTALLMENT XVII.

AN UNSUSPECTED CAPTIVE.

"If he has been arrested it will not affect my plans. You shall have Number Four for your chauffeur instead."

"But, Chief—— "

"Nor need you be afraid. The man is not a fool or I would not have chosen him. If he has been arrested he will keep absolutely silent for his own sake. They may know that he was in the brickyard waiting for that fool, Whiddon. That is about all they do know. And it will be almost impossible to prove it. They can prove nothing else as long as he keeps his mouth shut. And if he tries to open his mouth he knows that he will be hanged. So long as he keeps silent I shall protect him—where he is."

"What must I do, Chief?" asked Connie.

"Nothing. Carry on with the plan in every detail. At ten o'clock tomorrow Number Four will be waiting in the Savoy courtyard with a green car. Good night."

. . . . . .

In those first few minutes in which he realized that he was a prisoner, Roland Blatch experienced something akin to panic. Then his head cleared and he began to weigh his chances.

"I mustn't fall on that sofa—I must get down behind it."

Sooner or later the Whisperer would open that door. He would not know that there was any one in the room. He would come in unsuspectingly—perhaps ushering in a victim, most probably a woman.

Roland took out his revolver and looked at it. There must be no squeamishness about using it. The Whisperer—even now he could not bring himself to thinking of him as old Glassy—would know that with a stranger in that room, whoever that stranger might be, his life would be menaced. The Whisperer would not hesitate. He would shoot to kill—and if he succeeded he would be free to carry on his murders.

"It isn't only a matter of killing him in self-defense. I've simply got to kill him for the sake of others."

So Roland reasoned. And quite an hour had passed before he remembered the factor of time.

Before now—three weeks had elapsed between the Whisperer's outrages.

Three weeks!

"A man can starve to death in less than three weeks!" he said aloud. Then he remembered the supply of food in the Whisperer's room—and his eye at once fell on a Jacobean cabinet.

He rushed to open it—then gasped with relief. There was food—but not enough for three weeks—and on a little shelf, at the top by itself, a bottle of aspirin tablets.

There were three tins of preserved meat. A pound box of biscuits. A plate and knife and fork. A box of chocolates. And three syphons of soda and a tumbler.

"It's no good just being alive—I've got to be alive enough to shoot quickly."

With hardly three days' sustenance in the cupboard it would be no use thinking on a basis of three weeks. Something must be made to happen. There was the possibility of firing through the wire netting and shattering the window. But the angle at which it was set in the wall puzzled him—he was not at all sure that it faced on the street—a very quiet side street at that.

He began to put together all that he knew of the Whisperer's habits. He seemed to speak to Connie at Maviste's at almost any time. But from the stray remarks she had let fall he gathered that the Whisperer always spoke at six o'clock in the evening. If the Whisperer invariably came to this house to issue his instructions it might be possible to evolve some plan for attracting his attention to the room, while still taking him unawares.

While his restlessness lasted he paced the room. Then, taking a novel from the bookshelf, he flopped on to the sofa and composed himself to read.

The first hour dragged and the second, but after that it became easier.

At half-past five he placed his ear to the door and began to listen. He was still listening at six o'clock and had heard nothing. Evidently the Whisperer had another depot—perhaps numbers of depots. Expense was clearly no object. Nor need it have been. For in every successful coup the Whisperer would net tens of thousands of pounds.

The long day dragged itself out into dusk. He was about to switch on the light but checked himself in time. If the Whisperer were to come the light would warn him in advance.

Hard on the heels of this reflection came another very simple, yet very paralyzing thought.

"I mustn't go to sleep."

Sleep meant the terrible risk of being taken unawares and most certainly murdered. Until that moment nothing had been further from his thoughts than the idea of sleep.

But now nature played a prank on him, making him suddenly drowsy. He sprang up from the sofa and walked himself into full wakefulness.

Throughout the hours of darkness he paced the room.

With dawn the fear of falling asleep passed away. He was fatigued now, and weak from hunger, for he had eaten nothing since breakfast.

He practiced self-discipline until seven o'clock. Then he opened one of the tins of preserved meat.

The food, though necessary, was unappetizing, and after his exhausting night gave him a headache, which soon became violent.

He had endured the headache for about half an hour when he remembered the aspirins. He went to the cupboard and took out the bottle. It bore the label of a well known firm and underneath the stereotyped direction: "One or two to be taken as ordered by the physician."

There was something almost humorous about it and he laughed.

"It's murder or—every reasonable comfort!" he muttered. "A comfortable sofa, a decent room, plenty of novels—and some aspirins in case the lady should get a headache."

He shook out a couple of tablets, dissolved them in soda water, then drank the mixture at a gulp.

"That wasn't aspirin!"

He was familiar with the salty, bitter taste of aspirin, and this had seemed quite different.

"Perhaps I'm pulling my own leg—probably I can't taste anything after a hunk of tinned meat at this time of the morning."

He dismissed it from his thoughts and picked up another book. The headache cleared—with suspicious rapidity.

"That wasn't aspirin—that was dope of some kind." He staggered to his feet to ward off the sudden sleepiness. But he knew it was not natural sleepiness, which at least has the illusion of beginning in the feet. This growing numbness was in his head.

He staggered over to the basin, but this time the cold water had no effect.

Would he sleep off the drug before the Whisperer came? He was still clear headed enough to know that that was the vital question—already he had difficulty in standing erect. There was one precaution that could be taken—and one only. If he could reach the other side of that sofa!

He staggered like a drunken man, caught the head of the sofa and stood swaying.

"I mustn't fall on to that sofa—I must—get down behind it."

His feet now were very nearly useless but his hands were still strong. He levered himself by the back of the sofa.

"Another couple of feet will do it."

With a supreme effort of the will he succeeded—then flopped down between the sofa and the wall—safe at least from a casual glance from the doorway.

. . . . . .

At three minutes to ten Connie was being admitted to the Harners' suite at the Savoy hotel. The suite was arranged like a private flat with doors opening on to its own corridor.

Miss Harner, a strapping young woman of no great beauty, but the picture of open air healthfulness and general enjoyment of life, was waiting in the corridor.

"You'll come into my room, won't you?" she asked, and took Connie into her bedroom.

Connie opened out a businesslike case and took out a packet of photographs.

"Before I begin I would like you to make quite sure which coiffure you would like best," she said encouragingly, displaying the photographs.

[Copyright: 1932: By Roy Vickers.]

[Continued tomorrow.]

Bright Sayings of the Children

Billy, who is 4 years of age, was telling each member of the family what color hair he had. When he came to his grandmother, he said, "Grandmother has variegated hair."

His mother asked why.

Billy replied, "Because it is black and white." W. G. D.

A salesman trying to sell some books had with him a small book containing questions for all ages. My little sister, age 5, was standing near and he questioned her. All was well until he asked her what grew on cobs, and she promptly answered "Cobwebs." R. P.

GASOLINE ALLEY—THE END OF THE TRAIL

IT SEEMS SO GOOD, COUSIN PHYLLIS.
GEE, CORKY! I'M TICKLED PINK TO SEE YOU!
AVERY! HE'S GLIDING ALONG THE HIGHWAYS SOMEWHERE.
I'LL BET HE'S FREE WHEELING. HE WOULDN'T DO IT IF IT COST ANYTHING.
HOME AGAIN, PHYLLIS! ISN'T IT GREAT!
YES BUT WHY DO PEOPLE HAVE TO KISS A PERSON WHEN THEY DON'T MEAN IT.
ALL RIGHT, HOW'S THIS!
PAHDON ME!
King
Reg. U. S. Pat. Off.; Copyright, 1932, by The Chicago Tribune

Separation May Cause Broken Engagement

Fiance Lives 500 Miles from His Future Wife.

BY DORIS BLAKE.

The long engagement has its difficulties when the couple involved lives within close range. When there is a separation of hundreds of miles, as in "Questioning's" case, the problem of how to see the thing through to a successful marriage outcome becomes more apparent.

Questioning's fiancé is in business 500 miles from her home town. He likes a good time; must have a good time. Must, for business reasons, also engage in a good deal of social contact. He is considerate of the girl. He writes and tells her about his social doings. Sometimes he writes and asks her if such and such a date would meet with her approval.

The girl believes the man is true to her—but the distance, poetically misconstrued as lending enchantment, fills the girl with fear. She is not sufficient of an egoist to believe there are not many other charming girls and that these same girls are not without the sense to know an attractive, ambitious, fine young man and to play for him, as she admits having done herself.

"I don't want him to think I am indifferent about what he does nor jealous. Neither do I want to throw him into some other girl's arms. . . . What of my own behavior meantime? Should I have occasional dates myself? Is it better that he should not feel too sure of me? I wouldn't have him think that no other man desired my company, yet I don't want to start any of the 'get even business' nor cause him any worry.

"There is the chance that if I start to go out with other men it will cause him to go out more, too, and perhaps eventually cause a complete rift between us."

The surest way to reach the desired state of matrimony under the circumstances is to throw the conservative waiting to the winds and date the minister pronto. Take a gamble on marriage without the financial nest egg. Better insecurity of finances, any time, than insecurity in love.

You cannot overlook the advantage of propinquity, no matter how assured one is of her fiancé's fidelity. The girl on the scene is a dangerous rival unless the love between the engaged ones is of the type that makes history. The problem in the above case is how to accomplish marriage without any further postponing.

Home Owners Are Urged to Place Quality First in Buying Grass Seed

BY PAUL POTTER.

Special attention to the grass seed, on which so much depends in the development of a good lawn, will avoid much disappointment in the summer season and again in succeeding seasons. For only upon obtaining a good blue grass or bent grass sod is the home owner assured freedom from constant reseeding and a spotted yard.

In the attempt to meet price competition some grass seed dealers have been found supplying a mixture in which timothy and other objectionable grass seed is present. No grass seed should be purchased unless it is established what proportion of seed is contained in the mixture, and what kinds of seed are included.

At least one-third of the ordinary lawn mixture should be pure blue grass seed. The use of rye or red top or a few other grass crops is strictly to furnish a quick growing "cover crop" that will keep down weeds and shelter the blue grass while it is developing a good root system. Two seasons are needed to really develop such permanent turf.

In the heavily shaded areas of a lawn two special purpose grasses offer most possibilities. In the wet shaded places a grass called poa trivialis does better than others, while in dry soil under trees or shaded by buildings the best seed is chewings fescue. With Kentucky bluegrass, this fescue also is the best variety for terraces where moss creeps in and erosion is encountered.

While it is more difficult to reclean weed seed from the basic grasses like bluegrass than from the fescues or cover crops, a mixture, nevertheless, should be 92 to 95 per cent pure and should have a 1932 germination test of 85 per cent or more. So in buying grass seed, look not so much at the price tag as at the content of the mixture, its purity, and its germination test. The state seed law compels such information to be visible to the buyer.

British Empire Party.

The annual benefit card party of the Daughters of the British Empire in Illinois will be held at 1:30 o'clock today at the Edgewater Beach hotel.

Museum Lecture.

"Marine Life" is the subject of the guide lecture tour to be presented Monday at the Field Museum of Natural History.

MOTION PICTURES SOUTH.

WARNER THEATRES — FREE PARKING

AVALON 79th-Stony

Doors Open 1:30—10c and 30c Till 6:30

His Funniest, Flirtiest, Fizziest Romantic Frolic!

Maurice CHEVALIER in "ONE HOUR WITH YOU"

It's Naughty! It's Nice! It's Frenchy—and Funny!

with Jeanette MacDonald, Genevieve Tobin, Roland Young, Chas. Ruggles

—and A White Woman Captive Living Among Savages!

The BLONDE CAPTIVE

The Weirdest Romantic Adventure Ever Filmed! Authentic! Amazing!

MOTION PICTURES SOUTH.

IT TOPS THE TOP In Riotous Comedy and Roaring, Gasping Spectacle!

CAPITOL 79th-Halsted

Howard Hughes' Thrill Spectacle

"SKY DEVILS"

with SPENCER TRACY, William Boyd, Ann Dvorak

—And—

Can "Anybody's Girl" Be One Man's Wife? Can the Frivolous Bachelor Girl of Today Settle Down?

"PLAY GIRL"

Loretta Young - - Winnie Lightner

MOTION PICTURES DOWNTOWN

Publix-Balaban & Katz Wonder Theaters

CHICAGO STATE AND RANDOLPH

HERE YOU ARE CHICAGO Glorious Entertainment from Stage and Screen

35c—10:30 A. M. to 1 P. M.

The Screen's Most Beautiful Blond Star Here with a Surprise Party from Hollywood!

BETTY COMPSON IN PERSON!

She sings . . . she dances . . . she is a revelation on the stage!

Extra Stage Extravaganza "STAR NIGHT AT COCOANUT GROVE" Presenting Movie Stars You Know!

10—SMASHING ACTS—10

(1) ROY BRADLEY (2) DANNY BECK (3) Consuela (4) Gonzalez (5) Steve Savage (6) Anna Chang (7) Judy & Cheron (8) Julian Hall (9) Dorothy June (10) Lillian Price

HUGO RIESENFELD Orchestral Feature

FRANK WILSON, STUART BARRIE Tenor Soloist, Organ Ace

POWERFUL SCREEN DRAMA! HE LAUGHED AT LOVE . . HE SCOFFED AT LAW—

His talked juries out of justice — and women out of honor! That's why they called him the "MOUTHPIECE"

A Warner Bros. exciting romance.

WARREN WILLIAM

Distinguished Stage Star Rising to New Dramatic Heights

Sidney Fox, Guy Kibbee

UNITED ARTISTS RANDOLPH at DEARBORN

35c—10:45 a. m. to 1 p. m. 50c to 6 p. m.

THEY LAUGHED, BLUSHED, SIGHED! Yesterday's crowds had the time of their lives with this romantic comedy-drama!

"THIS IS THE NIGHT"

with Lily DAMITA, Charlie RUGGLES, Roland YOUNG, CARY GRANT, THELMA TODD

Paramount's lavish production that all Chicago will soon be raving about!

A RARELY FINE PICTURE!

McVICKERS MADISON near STATE

35c—9 A. M. to 1 P. M.

Bigger'n Anything in Town!

A story so vital—it took all these stars to tell it:

Walter Huston, Dorothy Jordan, Schnozzle Durante, Lewis Stone, Neil Hamilton, Robert Young, Myrna Loy, Joan Marsh

All . . . All . . . All in "The WET PARADE"

Metro's epic of events you've lived through . . of torn hearts . . broken homes!

Romance so appealing it might be a piece taken from your own love story!

A story written with a pen of fire by Upton Sinclair—played with a touch of genius.

ORIENTAL RANDOLPH near STATE

35c—9 a. m. to 1 p. m.

See Detailed Announcement Elsewhere in These Columns

Complete Stage Mystery in 3 Acts "ZOMBIE" with PAULINE STARKE —On the Screen— "SKY BRIDE"

ROOSEVELT STATE near WASHINGTON

35c—9 A. M. to 1 P. M. Smoking on Mezzanine

It's packed with dramatic dynamite . . replete with adventure thrills!

"EXPLORERS OF THE WORLD"

EXTRA!—Harold Noice one of these daring explorers, IN PERSON at 1:40; 3:40; 7:40, 9:40

"An Adventure Bargain for Every Member of the Family." — Rob Reel, American.

MOTION PICTURES DOWNTOWN

ORPHEUM STATE AT MONROE

Doors Open 8:45 35c Until 6

STRANGE DRAMA . . STRANGER ROMANCE . .

An Amazing Revelation Which Lays Bare the Souls of the Most Unusual People in the World. You'll Never Forget It!

"FREAKS"

with LEILA HYAMS, ROSCOE ATES

And the World's Most Famous Freaks

—AND—

"THE BIG TIMER" Ben Lyon—Thelma Todd

"DIE LINDENWIRTIN am RHEIN"

(The Lovely Innkeeper on the Rhine)

AN OPERETTA REPLETE with STUDENT LIFE AND SONG

(ENGLISH TITLES)

UFA CINEMA Chicago at Michigan Cont. 1:30-11:30 P.M.

PRICES: AFT. AND EVE. 50c

Castle News Reel Theater STATE AT MADISON

AUSTIN.

SYMPHONY Chicago & Cicero—Chic Sale 'TEXAS CYCLONE' & 'THE RECKONING'

IRIS 5743-47 Chicago Ave. Adults 15c 6-7 "She Wanted a Millionaire" RONALD COLMAN—"ARROWSMITH"

SOUTH

PICCADILLY MAT. DAILY, 30c to 6:30 Barbara Stanwyck-Regis Toomey (Zasu Pitts) "SHOPWORN" Also Vincent Lopez, Music and Cartoon Tomor.—Maurice Chevalier, "I Near with You"

COLONY 59TH-KEDZIE FREE AUTO PARKING WALTER HUSTON—JEAN HARLOW "BEAST OF THE CITY" GEO. O'BRIEN—"GAY CABALLERO"

JACKSON PARK Stony Island-67th Walter Huston—"HOUSE DIVIDED" Leon Janney—"POLICE COURT"

RAMOVA 35TH & HALSTED—Mat. Cont. DOUBLE FEATURE Joe E. Brown—"Fireman, Save My Child" Lew Ayres—"Impatient Maiden"

RKO ENGLEWOOD 15c, 1 to 6:30 63rd & Halsted—2 BIG FEATURES "PROBATION" & "STEADY COMPANY"

METROPOLITAN 4644 S. Park Way 25c at All Times BARBARA STANWYCK—"SHOPWORN" "Steady Company" and "The Gorilla"

MIDWEST 35TH & ARCHER MARION NIXON CHAS. FARRELL—"AFTER TOMORROW" BUCK JONES—"ONE MAN LAW"

OAKLAND SQ. 3947 DREXEL 6:30 to 7 P. M. 25c "After Tomorrow" & "Impatient Maiden"

LEXINGTON 1162 E. 63d St. Jack Holt "Behind the Mask" Walter Huston—"A HOUSE DIVIDED"

FROLIC 55TH & ELLIS 25c 6:30 to 7:30 "HOUSE DIVIDED" JACK HOLT—"BEHIND THE MASK"

SHAKESPEARE 840 E. 43D ST. Walter Huston "House Divided" & "Law of the West"

MARQUETTE 63D & KEDZIE "POLICE COURT" Ramon Novarro, "BEN HUR"—IN SOUND

CHELTEN 70th & Exchange Chic Sale, "The Expert" Marlene Dietrich—"Shanghai Express"

COSMO 79TH & HALSTED—25c-10c Jack Holt, "Behind the Mask" SLIM SUMMERVILLE—"IN THE BAG"

HAMILTON 71ST & PAXTON "THE EXPERT" Fredric March—"STRANGERS IN LOVE"

HIGHWAY 63d & S. Western. Mat. at 1 P.M. "POLICE COURT" M. Davies, C. Gable—"Polly of the Circus"

MOTION PICTURES SOUTH.

WARNER THEATRES — FREE PARKING

AVALON 79th-Stony

Doors Open 1:30—10c and 30c Till 6:30

His Funniest, Flirtiest, Fizziest Romantic Frolic!

Maurice CHEVALIER in "ONE HOUR WITH YOU"

It's Naughty! It's Nice! It's Frenchy—and Funny!

with Jeanette MacDonald, Genevieve Tobin, Roland Young, Chas. Ruggles

—and A White Woman Captive Living Among Savages!

The BLONDE CAPTIVE

The Weirdest Romantic Adventure Ever Filmed! Authentic! Amazing!

MOTION PICTURES SOUTH.

IT TOPS THE TOP In Riotous Comedy and Roaring, Gasping Spectacle!

CAPITOL 79th-Halsted

Howard Hughes' Thrill Spectacle

"SKY DEVILS"

with SPENCER TRACY, William Boyd, Ann Dvorak

—And—

Can "Anybody's Girl" Be One Man's Wife? Can the Frivolous Bachelor Girl of Today Settle Down?

"PLAY GIRL"

Loretta Young - - Winnie Lightner

63rd-Halsted Always Two Big Features

STRATFORD 25c Till 6:30 Evenings 40c Children 10c

Last Times Today! THE CROWD ROARS and . . . "THE BIG TIMER"

Starting Tomorrow! TOM MIX and "Tony"—"Destry Rides Again" and "HOTEL CONTINENTAL"

JEFFERY 71st-Jeffery W. ENGLEWO'D 63rd-Ashland "GREEKS HAD A WORD FOR THEM" Joan Blondell, Ina Claire, Joan Blondell "WGN Star" Lew Ayres, Mae Clarke, "Impatient Maiden"

HIGHLAND 70th-Ashland In Person!—"Little Orphan Annie"—"Greeks Had a Word for Them" JOE BROWN, "Fireman, Save My Child" L. Barrymore, N. Carroll, "Man I Killed"

SHORE 75th-Kingston Clark Gable, Marion Davies "POLLY OF THE CIRCUS" and Mystery Thriller, "Behind the Mask"

GROVE John and Lionel Barrymore in "ARSENE LUPIN" and Melodramatic Smash, "One Man Law"

MISCELLANEOUS

GRANADA PUBLIX GREATER TALKIE THEATRES MARBRO

SHERIDAN at DEVON 30c—1:30 to 6:30 P. M.

Here It Is! Great as a Stage Show . . . Greater as a Picture!

Wheeler & Woolsey in "GIRL CRAZY"

MITZI GREEN, Dorothy Lee, Eddie Quillan

Beautiful Girls . . . Riotous Comedy and Those Gershwin Melodies Which Set the Country Humming!

MADISON near CRAWFORD 30c—1:30 to 6:30 P. M.

Here They Are! Those Two Clowns of Comedy Aloose in the Land of Stars!

"THE COHENS & KELLYS in HOLLYWOOD"

with GEORGE SIDNEY, CHARLIE MURRAY

When the Kellys Go "High Hat" the Cohens Resent It! What Grand Fun Results!

ALSO

A Power Among Men but a Slave in Woman's Arms!

GEORGE BANCROFT, MIRIAM HOPKINS in "THE WORLD AND THE FLESH"

BELMONT "GREEKS HAD A WORD FOR THEM" Joan Blondell — Lincoln-Ashland 25c Balcony Price "POLICE COURT" H. B. Walthall, Leon Janney

CONGRESS Barbara Stanwyck "SHOPWORN" — Milw.-Rockwell 25c-1:30 to 6:30 "Cheaters at Play" Thomas Meigan, Charlotte Greenwood

BELPARK Marlene DIETRICH, Clive Brook in "Shanghai Express" — 3231 N. Cicero 25c-1:30 to 6:30 Constance Bennett, Ben Lyon in "Lady with Fast"

LA GRANGE 54 S. 8th, La Gr. 25c, 6 to 6:30 — Triple Smash Program Clark Gable-Marion Davies in "Polly of Circus" & Jack Holt in "Behind the Mask" Laurel & Hardy in 'Helpmates'

PANTHEON Sheridan nr. Wilson — 25c—Balcony Price Any Day, Any Time—25c Barb. Stanwyck, "Shopworn" Richard Barthelmess, Marion Marsh in "Alias the Doctor"

COVENT 2853 N. Clark 25c adults all day — Chas. Farrell, Marian Nixon 'After Tomorrow' & Lee Ayres Mae Clarke, 'Impatient Maiden' Extra Laughs—MICKEY MOUSE Cartoon 1911

WINDSOR 1225 N. Clark — Lionel Barrymore, Nancy Carroll in "Broken Lullaby" 'Greeks Had a Word for Them' Joan Blondell, Ina Claire

GATEWAY Lawr.-Milwaukee 25c-1:30 to 6:30 Lionel BARRYMORE, Nancy Carroll in "Broken Lullaby" — "Greeks Had a Word for Them" Joan Blondell, Ina Claire from "Man I Killed"

NORTOWN John and Lionel BARRYMORE in "ARSENE LUPIN" — Western-Devon 25c-1:30 to 6:30 JOE E. BROWN "FIREMAN, SAVE MY CHILD"

CENTURY Richard Barthelmess, Marian Marsh in "Alias the Doctor" — Clark-Diversey 25c-1:30 to 6:30 "Dancers in Dark" Miriam Hopkins, Jack Oakie

Following Theaters 25c 1:30 to 6:30

STATE 5214 W. Madison — CLARK GABLE, Marion Davies, C. Aubrey Smith in "Polly of the Circus," also JACK HOLT, Constance Cummings, in "Behind the Mask"

BERWYN 6464 W. 22nd St.

CRYSTAL North Av. nr. Cal. — Clark Gable, Marion Davies "Polly of Circus," also Geo. O'Brien in "Gay Caballero"

MANOR 5600 W. North Av. — Triple Smash Program Marlene Dietrich, Clive Brooks "Shanghai Express" & Geo. O'Brien in "Gay Caballero" Laurel & Hardy in 'Helpmates'

Some Filmland Practices Are Almost Rackets

How Some Producers Get Cash from Actors.

BY GEORGE SHAFFER.
[Chicago Tribune Press Service.]

Hollywood, Cal., April 28.—Although these be parsimonious times in the movies in many respects, with stars like Dick Barthelmes agreeing to make three pictures a year at $58,333 apiece instead of only two as formerly at $87,500 apiece; with the Roach studio closing temporarily to lessen the overhead and employés at Paramount on their third successive salary cut, there has been no let up in the schemes by which some studio chiefs get at the purses of their actors, directors, and writers.

One scheme is practiced by a coterie of wealthy producers and executives who have become enthusiastic over polo. Each week in order to drum up interest in their Sunday afternoon polo game with another team these producers put the bee on some actor, director, or writer employed at one of their respective studios for $100 to pay for a silver trophy as prize to the team winning the game. Thus the producers have an elegant prize to play for at no expense to themselves. Few stars have rebelled at the polo "gift."

A somewhat similar scheme which helps cut down the polo expenses of the producers is to notify an actor, actress, director, or writer that he or she is on some magnate's list as purchaser of a season ticket to the polo games. A season ticket costs $100.

It's a pretty racket, but it has been current in Hollywood for ten or twelve years and no actor, actress, director, or writer who hopes to get a desirable new assignment or a contract renewal has ever been known to protest openly.

Douglas Fairbanks, Maria Alba, Bill Farnum, Eddie Sutherland, and Scenarist Tom Geraghty cabled news they departed from Papeete, Tahiti, yesterday on the steamer Monowai, due in San Francisco May 6.

They bring with them nearly completed film negatives of Doug's picture, "Robinson Crusoe in the South Seas," and also bring back Ga-Ga, Doug's little monkey and mascot, which he took with him to Tahiti, and which escaped one day from the former governor's palace, where the Fairbanks cast made their living headquarters.

Mary Pickford is leaving New York this week so that she will be sure to be at the San Francisco dock when Doug arrives.

Colleen Moore is to follow Clara Bow in a movie comeback and probably will make her first motion picture in several years for the Metro-Goldwyn-Mayer company as a result of negotiations now being carried on. At present Miss Moore is in the midst of a stage run in "The Church Mouse" here.

N. U. Luncheon

Mrs. Howard B. Carroll of 2600 Lake View avenue is chairman of a luncheon to be given by the Women's Faculty club of Northwestern university medical school at 1 o'clock today at the Illinois Women's Athletic club. Walter Dill Scott, president of Northwestern, and Dr. Irving S. Cutter, dean of the medical school, will be the speakers.
[Carson Pirie Scott-Underwood Photo.]

* *

Student of Indians Wins Newberry Literary Awards

New Orleans, La., April 28.—(AP)—Mrs. Laura Adams Armer of San Farncisco, an authority on Navajo Indian legends, was awarded the Newberry medal by the American Library association here today for the most distinguished contribution to children's literature in 1931. The award was given for "Waterless Mountain," her book dealing with the life of a Navajo Indian boy.

Paulist Choir Gives Concert; Highly Praised

Group Becomes Standard for Others.

BY EDWARD MOORE.

The Paulist choristers of Chicago had two objects in their concert at Orchestra hall last night. One, a continuing one, was to demonstrate the beautiful singing of an expertly trained group of boys and men. The other was to raise money for their summer camp in Michigan. They were successful far beyond the common ih both their aims.

The Rev. Eugene O'Malley, their conductor, is an outstanding figure in choral music. He grew up with the choir. He was once a boy soprano in its ranks, and now as its director he has a complete knowledge of all phases, its enormous literature and its technic. He has raised it to the point where it is now the standard for other choirs, and a movement is now on foot to endow and perpetuate a resident choir school. Here the boys will live as an educational community of their own, and here, too, there will be a department for the training of choirmasters and choral conductors.

The first part of last night's program was sacred music of a peculiarly intricate nature, old motets by Palestrina, Byrd, Vittoria, and Lotti, modern motets from the Russian church, and two fugues by Rheinberger and Bach, all handled with lovely tone and extreme dexterity by the singers. In this section, too, Master William Jordan, of extraordinary purity of voice, made part of his final appearance as soprano soloist of the choir.

The second half was secular, with special emphasis upon two excellently written songs by Dr. Daniel Protheroe, and with other solos by John Goodman, another soprano soloist, and by such elder choristers as George Lane, Walter Curran, and Frank M. Dunford. Orchestra hall was crowded and the applause deservedly enthusiastic.

The Canori club, a male chorus of about thirty members, appeared last night at Kimball hall under the direction of Richard F. Stiller. Apparently their object is to meet and work for the sake of music and for their own enjoyment therefrom, and on that basis they put together a commendable program consisting of brief songs of many styles and moods. Their guest artist was Walter J. Stevenson, a basso with a vigorous clear voice of good quality and a first rate knowledge of how to project the English language.

Newest Accessories Take to Prints to Please Superchic Parisienne

BY BETTINA BEDWELL.

PARIS.—[Special.]—The surest and least troublesome way to be a living picture of the last word in Paris chic this spring and summer is to wear a simple dark blue ensemble, combined with sparkling printed details and accessories.

From tip to toe the ensemble breaks into prints. Printed silk toques, and even brimmed hats, are approved by the French designers. Printed slippers, matching printed frocks, or, better yet, printed accessories, are way up high in fashion's favor. Slippers and a bag, made of polka dotted crêpe, and worn with a dark blue, brown, beige or black suit, make an accessory ensemble that the smart Parisienne wears. The Rose White bag, at the top of the sketch, with its crystal bar closing, and the Lucile Paray slippers, both of navy blue crêpe with white dots, illustrate this vogue. Dots are preferred printed designs.

The separate jacket, made of either striped wool or silk, is a Paris style that such great designers as Jeanne Lanvin and Schiaparelli indorse. This kind of jacket may be worn over white frocks, or dark silk frocks for town. You may, if you like, tie a striped sash around your waist and wear a striped toque as illustrated. The sash and the toque may be worn with a plain suit or ensemble also, and may be made of flowered or dotted silk. However, the printed jacket is almost invariably striped.

The printed scarf is universally worn with street clothes in Paris, and the smartest way to drape a scarf is to tie it on around the waist and neck. A really new way to adjust a printed scarf is shown at the bottom of the sketch.

Episcopal Bishops Close Three Day Conference

Garden City, N. Y., April 28.—(AP)—The three day conference of the house of bishops and national council of the Protestant Episcopal church ended today. The bishops approved intercommunion between the Anglican church and the old Catholic church and voted to present the proposition to the next general convention.

Don't Skid Over Throat During Daily Facial

BY ANTOINETTE DONNELLY.

It's curious the way wrinkles show up in young necks. The other day I saw a girl not more than 17, surely, with three deeply indented rings running parallel around her throat. Of course, small children exhibit this "ring" formation and up to a certain point it is natural. But I mean when I speak of the neck rings that startle, the oldish looking ones and the really aged looking ones.

The young girl seen was emaciated looking, undernourished and ill looking, so her neck condition could be explained as tissue withdrawal from lack of nourishment. But other women are often seen with the peculiarity of a youthful face above a thin, scrawny and wrinkled neck.

In the new school of skin care, the facial begins at the base of the throat and young women who follow this latter day instruction will grow old in younger neck fashion than did their predecessors. We have seen what care of the facial skin has done for women in the last ten, fifteen years. We have seen how wrinkling has been indefinitely postponed with merely ordinary daily care of the face.

It's all a matter of getting the habit of beginning the night creaming and cleansing work with a slap of cream to the base of the throat, and extending the good office around to the back of the neck, as well. It's understood, of course, that the hair has been "banded" back properly. This beginning at the throat base will get you in the habit of working the hands in massage movement on the upgrade always, which in turn, will be good for the face. Don't ever work down on the muscles of either face or neck.

And don't do as so many women do: forget to give the neck the tonicizing benefit of the cold water splashing, too. This to stimulate the circulation here for the same reason as it is applied to the face. If the neck is already lined and scrawny, you should use a good skin food and let it remain on overnight and, if possible, it would be well to take a semi-weekly neck massage treatment, if the lines are deeply etched.

Washington Society

Washington, D. C., April 28.—[Special.]—President and Mrs. Hoover were hosts at dinner this evening entertaining in honor of the governors of states who have been in conference at Richmond, Va.

Secretary of War Hurley is in New York where he flew yesterday from Cleveland. Mrs. Hurley occupied the President's box at the first of the tennis matches for the Davis cup which are being played at the Chevy Chase club. Mrs. Brown, wife of the postmaster general, also was in the box.

Mrs. Doak, wife of the secretary of labor, was the ranking guest at luncheon today of Mrs. Joseph Clinton Tribby who entertained at the National Women's Country club in compliment to Mrs. Eslick, wife of Representative Edward Everett Eslick of Tennessee.

Mrs. Borah, wife of Senator Borah, and her niece, Miss Mary Lueddeman, went to Atlantic City today and will spend several days in New York before returning the middle of next week.

NEW YORK SOCIETY

New York, April 29.—[Special.]—Mrs. Fair Vanderbilt and Mrs. William Goadby Loew were supper hostesses last evening at the Central Park casino.

Mr. and Mrs. Jerome Napoleon Bonaparte have closed their apartment in East 57th street and are at the Westbury for a few weeks before going to the Atlantic Beach club for the summer.

Mr. and Mrs. W. S. Groesbeck Fowler started abroad tonight on the Columbus.

MOTION PICTURES DOWNTOWN | MOTION PICTURES DOWNTOWN

PUBLIX-BALABAN & KATZ
ORIENTAL
RANDOLPH at STATE

TODAY! The Oriental Makes New Theater History!

35c
10:15 A. M. to 1 P. M. "Zombie" starts 12:40 3:20, 7:15, 9:50.

TODAY! THE ORIENTAL PRESENTS A COMPLETE STAGE MYSTERY MELODRAMA—EXACTLY AS PRESENTED AT $3.00

ON THE STAGE
PAULINE STARKE
HEADING THE ORIGINAL STAGE CAST in
"ZOMBIE"

THE ENTIRE STAGE SHOW
3 EXCITING ACTS
What Are Zombies?
Learn Today! They Cast Their Weird Spell in This Thrilling, Chilling Mystery Drama That Holds You Spellbound... Laughing... Screaming!

on the screen
LOVE RIDES THE CLOUDS AT 200 MILES PER HOUR!
Cloud-Bursting, Heart-Bursting Daredevils . . . Risking Their Necks for the Love of a Beautiful Girl!

"SKY BRIDE"
Paramount's Thriller with
RICHARD ARLEN
JACK OAKIE
ROBERT COOGAN
VIRGINIA BRUCE

Extra Event! VERNE BUCK and His Orchestra with New Hot Melodies

MOTION PICTURES DOWNTOWN | MOTION PICTURES DOWNTOWN | MOTION PICTURES DOWNTOWN | MOTION PICTURES DOWNTOWN

RKO STATE-LAKE
TOMORROW~ A STORY OF HUMAN HEARTS!
The voice of young love . . . the shout of success . . . the cry of despair . . . blending with the city's roar into soul-stirring drama!

FANNIE HURST'S INSPIRED DRAMA! of a man who traded love for a cheap fame . . . of a woman whose faith and courage won him back to the great things of life.
SYMPHONY OF SIX MILLION
An RKO Radio Picture with
RICARDO CORTEZ • IRENE DUNNE
GREGORY RATOFF • ANNA APPEL
Everywhere people are saying: "'Symphony of Six Million' is the 'Humoresque' of talking pictures!" New York acclaims it in the $2 engagement there. SEE IT HERE TOMORROW AT OUR USUAL PRICES!
LAST DAY - "YOUNG AMERICA" 35¢ 8:45 TO 3 - 50¢ TO 6:30

RKO PALACE
LAST DAY
Doors Open 10:45
35c to 2, 50c to 6:30
BERT LYTELL | AL TRAHAN
Jack Whiting—Other Acts
On Screen
"CARELESS LADY"
JOAN BENNETT

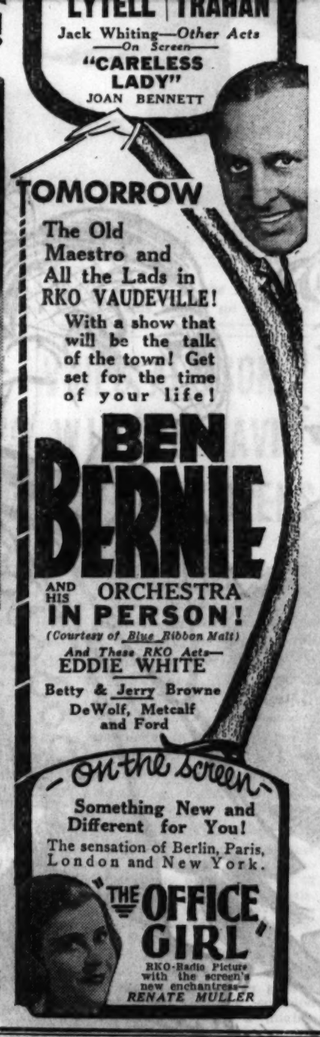

TOMORROW
The Old Maestro and All the Lads in RKO VAUDEVILLE!
With a show that will be the talk of the town! Get set for the time of your life!
BEN BERNIE
AND HIS ORCHESTRA
IN PERSON!
(Courtesy of Blue Ribbon Malt)
And These RKO Acts—
EDDIE WHITE
Betty & Jerry Browne
DeWolf, Metcalf and Ford
on the Screen
Something New and Different for You!
The sensation of Berlin, Paris, London and New York.
THE OFFICE GIRL
RKO-Radio Picture with the screen's new enchantress—
RENATE MULLER

WEST
BYRD MADISON AT CICERO 15c, 1:30 to 7. 25c After 7
Fredric March—"Strangers in Love" Joan Bennett—"She Wanted a Millionaire"
BROADWAY STRAND 1841 Roosevelt Rd. 15c 1:30-5
Marion Davies—"POLLY of the CIRCUS" Jack Holt—"BEHIND THE MASK"
CRAWFORD 10 S. Crawford. 15c, 1:30 to 7 'Chic' Sale, "The Expert" HELEN TWELVETREES—"PANAMA FLO" BENNY RUBIN—"DUMB DICKS"
OAK PARK.
LAMAR Marion at Lake "L" Open 1:30 CLARK GABLE
Marion Davies—"POLLY of the CIRCUS" "The Gay Bandit"—From the Famous Novel
NO MAN'S LAND.
Teatro del Lago Sheridan Road Between Wilmette & Kenilworth
Twin Features—Clark Gable Marion Davies—"POLLY OF THE CIRCUS" Geo. O'Brien—"GAY CABALLERO"
EVANSTON
VARSITY John & Lionel Barrymore "ARSENE LUPIN"
JOE E. BROWN—"Fireman, Save My Child"
WILMETTE
WILMETTE WILL ROGERS
"Business & Pleasure" & "Tomorrow & Tomorrow"
HIGHLAND PARK.
ALCYON Clark Gable, Marion Davies "Polly of the Circus." 7:05, 9:15
Geo. O'Brien—"GAY CABALLERO"—8:40

NORTH
VOGUE 3810 Broadway—Opens 1:30 Madge Evans, "Greeks Had a Word for Them"
LEW AYRES—"IMPATIENT MAIDEN"
BALCONY 25c, EVERY NIGHT
NORTH CENTER Lincoln-Irving Open 1:30
BIG 3½ HOUR PROGRAM
John & Lionel Barrymore, 'Arsene Lupin' Chas. Farrell "After Tomorrow" "Plow Boy," Mickey Mouse Cartoon "Air Mail Mystery"
BALCONY 25c EVERY NIGHT
HOWARD 1627 HOWARD ST. Opens 1:30—Free Parking
INA CLAIRE, LOWELL SHERMAN
'THE GREEKS HAD A WORD FOR THEM' Geo. O'Brien—Conchita Montenegro "THE GAY CABALLERO"
ADULTS 25c—MAT. & EVE.
ADELPHI ALL DAY ADULTS 15c
7074 N. CLARK
Buster Keaton, Reinauld Durante, Polly Moran Ruth Chatterton—"Tomorrow & Tomorrow" Our Gang Comedy—Acts and Novelties Cont. 2 P. M. Till Midnight
DAVIS Lincoln-Wilson. 15c, 1:30 to 7
Geo. O'Brien—"THE GAY BANDIT" Constance Bennett—"LADY WITH A PAST" Mickey Mouse—"Barnyard Broadcast" "SHADOW OF THE EAGLE"
BIOGRAPH 2433 Lincoln. 15c, 1:30 to 7 CLARK GABLE
Marion Davies—"POLLY of the CIRCUS" George O'Brien—"GAY CABALLERO" LAUREL & HARDY—Mickey Mouse Cartoon
NEW BRYN MAWR 1125 Bryn Mawr Comic & News
Nancy Carroll, Pauline Frederick—"Wayward" Jean Harlow—"Beast of the City" MICKEY MOUSE CARTOON

NORTH
SHERIDAN 25¢ 6 OPEN
ANNE HARDING—MELVIN DOUGLAS "Prestige"
HOOT GIBSON—MYRNA KENNEDY "The Gay Buckaroo"
"A HURRY CALL"—CHIC SALE
BALCONY 25c ALL DAY
TERMINAL 25¢ 'til 7 P.M.
LIONEL and JOHN BARRYMORE
Joe E. Brown, "Fireman, Save My Child"
LINCOLN 3134 Lincoln Ave. at Belmont 15c 1:30 to 7 P. M.
HELEN TWELVETREES—"PANAMA FLO" CHIC SALE—"THE EXPERT"
DE LUXE 1411 Wilson Adm. All Evenings 25c
Marlene Dietrich—"Shanghai Express" Walter Huston—"House Divided"
400 6740 Sheridan—15c 6 to 7
Edna Best—Michael & Marx Edw. G. Robinson—"HATCHET MAN" From the Play "The Honorable Mr. Wong"
DEVON 6255 Broadway—15c, 1:30 to 7
"The Gay Bandit"—From the Famous Novel Natalie Moorehead—"Discarded Lovers"
LAKE SHORE Broadway-Belmont Spencer Tracy
Joan Bennett—"She Wanted a Millionaire"
JULIAN 918 Belmont. 15c 6 to 7 After 7 P. M. Balcony 15c
M. Dietrich, 'Shanghai Express'—"Lady with a Past"
BUCKINGHAM 3319 N. CLARK
Janett's Stage Revue & "After Tomorrow"
LAKE FOREST
DEERPATH Marlene Dietrich
Clive Brook—"SHANGHAI EXPRESS"

NORTHWEST
PORTAGE PARK 4050 Milwaukee
Jack Holt—"BEHIND THE MASK" Walter Huston—"A HOUSE DIVIDED"
NEW DRAKE 3548 MONTROSE 25c to 7:15—Eve. 30c
"Strangers in Love"—"The Expert" Helen Twelvetrees—"Grand Parade"
ADMIRAL 15c, 1:30-6:30-Eve. 25c
3 FEATURES—"BEAST OF THE CITY" 'RIDING FOR JUSTICE' & 'THE EXPERT'
TIFFIN 4051 W. NORTH AVE CLARK GABLE
Marion Davies—"POLLY of the CIRCUS" Jack Holt—"BEHIND THE MASK"
ALAMO 3641 W. Chicago—Clark Gable "POLLY of the CIRCUS"
JACK HOLT—"BEHIND THE MASK"
EMBASSY 3240 Fullerton. 15c 1:30 to 7 "PANAMA FLO"
WALTER HUSTON—"BEAST of the CITY"
RIVOLI 4330 Elston—3 Features—25c—6:30-7 "HOUSE DIVIDED" "WITHOUT HONOR"—"PANAMA FLO"
LOGAN Paramount Milwaukee-Sawyer 15c, 1:30 to 7. "House Divided"
Nancy Carroll, Richard Arlen—"Wayward"
IRVING Irving Park Blvd. & Crawford Charles "Buddy" Rogers
"This Reckless Age" & "Michael & Mary"
PARK RIDGE
PICKWICK MARLENE DIETRICH "SHANGHAI EXPRESS"
LAUREL & HARDY—"HELPMATES"
MAYWOOD.
LIDO 5th Ave. at Washington Blvd. 2 FEATURES
JACK HOLT—"BEHIND THE MASK"
GEO. O'BRIEN—"THE GAY CABALLERO"

MOTION PICTURES MISCELLANEOUS | MOTION PICTURES MISCELLANEOUS

PUBLIX-BALABAN & KATZ WONDER THEATERS
TIVOLI
COTTAGE GROVE at 63rd
35c—1:15 to 6:30 P. M.
See Him Here TODAY!
Singing—Laughing—Playing!
Jackie COOPER IN PERSON!
Extra Stage Spectacle "REFLECTIONS"
A. Robins the Walking Music Store
GRAUMANN, HESS & VALLE
Marietta—"Reflections" Ballet

ART KAHN at the Piano
And on the Screen Jungle Romance Calls—
TARZAN THE APE MAN
With Chicago's Favorite JOHNNY WEISMULLER

UPTOWN
BROADWAY at LAWRENCE
35c 1:30-6:30 P. M. FREE PARKING
"FIVE RACES" International Stage Show
FRANKIE JENKS
North Side's Favorite Comic
ADAMS SISTERS | TABOR & GREENE from Honolulu | from Africa
CHIEF CLEARSKY
The Indian Al Jolson
Kansaswa Oriental Wonders
PHIL SHUKEN The Smiling Tenor
MARCELLI Orchestral Feature
Preston Sellers at Organ

TODAY
JUNGLE LOVE! JUNGLE THRILLS!
White Super-Man Wild Adventure!

PARADISE
CRAWFORD at WASHINGTON
35c—1:30 to 6:30 P. M.
All Shows Deluxe
2 STAGE SHOWS 2
Headed by
EARL HINES
and his NBC ORCHESTRA
in a blasting
ALL-COLORED STAGE REVUE
Extra Stage Spectacle "CHAINS"
GOLD & RAYE
FRANK STEVER
KARELS & KAY
THE 5 LELANDS
GEORGENE & HENRY
EDDIE HOUSE Music Treat

TARZAN THE APE MAN
with Chicago's own
JOHNNY WEISSMULLER
MAUREEN O'SULLIVAN
NEIL HAMILTON

SOUTHTOWN
63rd & 64th EAST OF HALSTED
30c—1 to 6:30 p. m. Children 15c

Maurice CHEVALIER
JEANETTE MacDONALD in 'One Hour with You'
A spicy, naughty romance with
Charles Ruggles | Roland Young
Genevieve Tobin
and
The Weirdest Story Ever Told—Sensational Beyond Belief!
"The BLONDE CAPTIVE"
JUST THINK OF IT—! a white woman held captive by a race of primitive savages!

FREE PARKING ON PREMISES
HARDING
MILWAUKEE at SAWYER
25c—1:30 to 6:30 P. M.
Warner BAXTER
Marian Nixon
"AMATEUR DADDY"
"THE COHENS and KELLYS in HOLLYWOOD"
George Sidney
Charlie Murray
NORSHORE
HOWARD ST. at CLARK
25c—1:30 to 6:30—Free Parking
BARBARA STANWYCK
Regis Toomey
'Shopworn'
Miriam Hopkins
Jack Oakie
"Dancers in the Dark"
SENATE MADISON at KEDZIE
25c—Balcony, All Times
BARBARA STANWYCK
Regis Toomey, "SHOPWORN" &
JOHN and LIONEL BARRYMORE
"Arsene Lupin"
MARYLAND 63rd at MARYLAND
25c—1:30 to 6:30—35c Nights
JOE E. BROWN
"FIREMAN, SAVE MY CHILD"
and "BROKEN LULLABY"
Lionel Barrymore, Nancy Carroll

TOWER
63 RD. at BLACKSTONE
25c—1:30 to 6:30 p. m.

"SKY DEVILS"
Thrilling Air Carnival with
SPENCER TRACY
ANN DVORAK
WM. BOYD—GEO. COOPER
and
If you enjoyed "Bad Girl" you'll rave about . . .
"PLAY GIRL"
Thrilling Drama of a Girl who would try anything!
LORETTA YOUNG
WINNIE LIGHTNER
NORMAN FOSTER
RIVIERA
BROADWAY at LAWRENCE
25c—1:30 to 6:30 p. m.
Children Always 15c
NOW!
FREE PARKING!
Ask the Doorman
TODAY!
This great entertainment treat!
WARNER BAXTER
Marian Nixon in
"AMATEUR DADDY"
As Sweet As "Daddy Long Legs"
and
"THE BLONDE CAPTIVE"
A white woman held captive by a race of cannibals!
VINCENT LOPEZ
Screen Song Treat
CENTRAL PK. 3535 ROOSEVELT
25c—1:30 to 6:30 P. M
CLARK GABLE, Marion Davies
"POLLY OF THE CIRCUS" &
"BEHIND THE MASK"
JACK HOLT and Boris Karloff

YOU SAVE . . . WHEN YOU SPEND AT THE FAIR!

When Is a $25 Coat a $50 Coat?

When it embodies the style notes of leading Paris couturiers—and possesses such quality as you'll find in each one of these

1270 COATS

Detachable 4-Skin Kolinsky . . scarf on wool crepe . . . $25

No matter where you go . . no matter what you do, these coats will take you smartly. Coats for travel . . for business . . for dress-up occasions. Styles from noted Parisian designers . . Schiaparelli's pert epaulets . . Bruyere's tucks, puffed sleeves, satin tops . . Lyolene's high necklines.

Friday and Saturday at

$25

THE FAIR—Three Stores

Capes . . Fur Collars . . Fur Cuffs . . Detachable Fur Scarfs. Coats of such high-grade crepy and diagonal woolens as these usually sell up to $50. Their gorgeous furs . . infinite variety and exquisite details of workmanship acclaim them the fashion and thrift buys of the season.

A Great Store in a Great City

THE FAIR

State, Adams and Dearborn Streets

Oak Park—Lake at Marion St. Milwaukee Ave. at Wood St.

Upon Request . . . Charge Purchases will be billed on May accounts, payable in June.

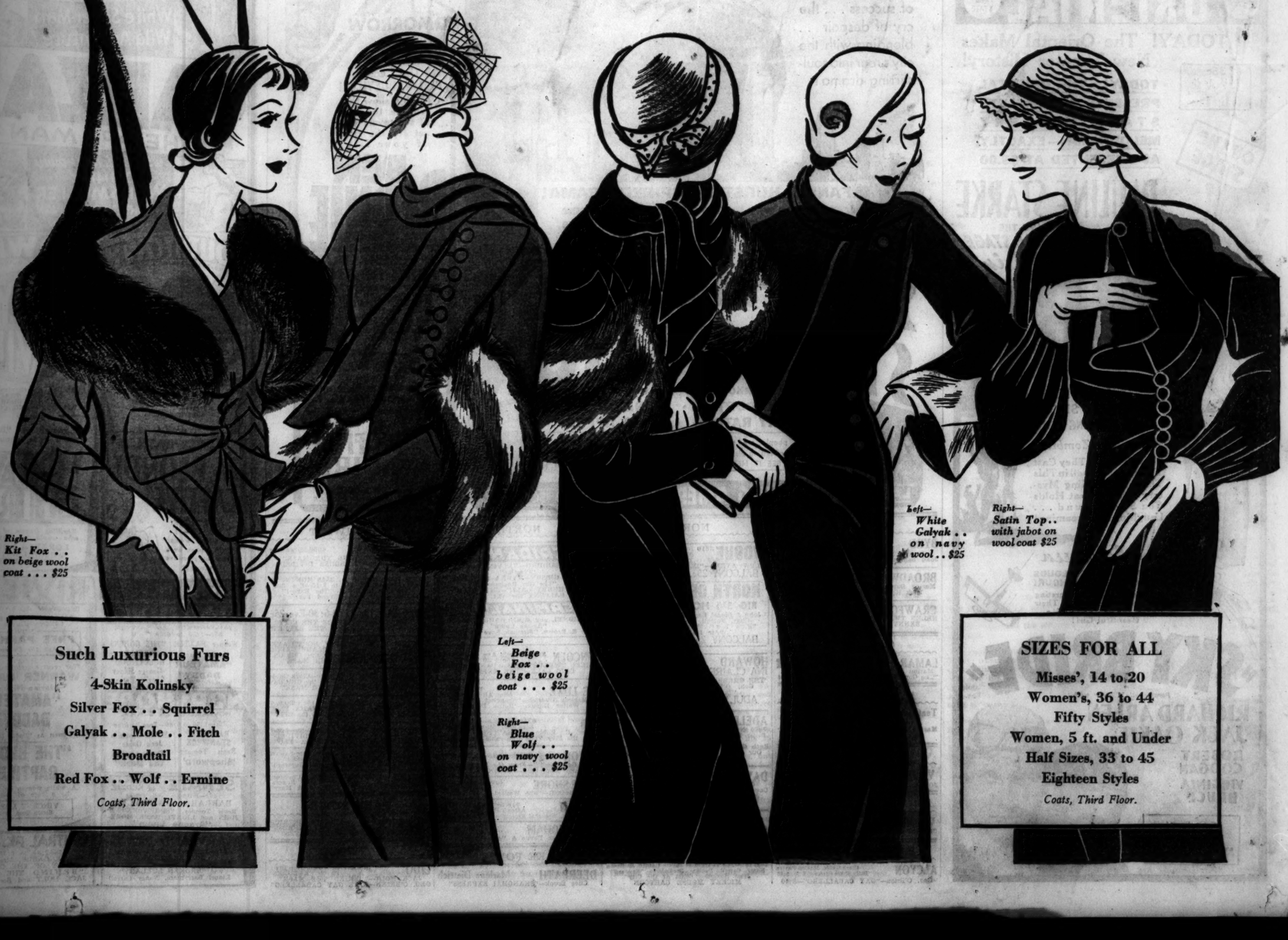

Right— Kit Fox . . on beige wool coat . . . $25

Left— Beige Fox . . beige wool coat . . . $25

Right— Blue Wolf . . on navy wool coat . . . $25

Left— White Galyak . . on navy wool . . $25

Right— Satin Top . . with jabot on wool coat $25

Such Luxurious Furs

4-Skin Kolinsky

Silver Fox . . Squirrel

Galyak . . Mole . . Fitch

Broadtail

Red Fox . . Wolf . . Ermine

Coats, Third Floor.

SIZES FOR ALL

Misses', 14 to 20

Women's, 36 to 44

Fifty Styles

Women, 5 ft. and Under

Half Sizes, 33 to 45

Eighteen Styles

Coats, Third Floor.

SECTION TWO
SPORTS
MARKETS
WANT ADS

Chicago Daily Tribune

THE WORLD'S GREATEST NEWSPAPER

"Eight hours after my ad appeared, I had the signed lease in my pocket."—Joseph Stachura, 3815 Roscoe St.

Get quick action on your apartment advertising with Tribune Want Ads! Call Superior 0100—Adtaker!

FRIDAY, APRIL 29, 1932. ** 25

CUBS ROUT 3 PITCHERS; BEAT CARDINALS, 12-7

17,000 TO SEE WALKER FIGHT LEVINSKY TONIGHT

MICKEY PICKED TO WIN UNLESS KING CONNECTS

Chicagoan 25 Pounds Heavier.

Tonight's Card

King Levinsky vs. Mickey Walker, 10 rounds.
Baxter Calmes vs. Joe Doktor, 8 rounds.
Ruby Goldstein vs. Dick Sisk, 6 rounds.
Tony Herrera vs. Ray Collins, 6 rounds.
Sammy Slaughter vs. Jack Moran, 6 rounds.
Costas Vassis vs. Al Enzel, 4 rounds.

BY WILFRID SMITH.

Have you heard the latest story about the Irishman and the Jew? The very latest tale will be told tonight at the Stadium where Mickey Walker meets King Levinsky in their ten round bout.

Tonight's story, you know how it begins: "Once there was an Irishman and he met a Jew." But after this introduction there'll be two story tellers, each fighting to write the conclusion to the tale.

Seventeen thousand are expected to see Mickey and the King. The net receipts, if $60,000, will furnish each of the heavyweights with $18,000 spending money. But the immediate rewards fade in prospect of the future. Tonight's victor, undoubtedly, will rank as a leading contender for the heavyweight championship. When and if that opportunity comes, it will be worth more than $18,000.

Walker to Weigh 171.

Levinsky and Walker concluded five weeks of training yesterday. Both have been pronounced fit. The King unlimbered for a few rounds at the Arcade gym. Mickey did not put in an appearance at Trafton's, confining himself to a morning workout on the road. They will weigh in this afternoon at the offices of the Illinois athletic commission. Walker weighed 174 pounds Wednesday after his final boxing, so it seems he will come in at about 171. Levinsky is expected to weigh between 195 and 197 pounds.

Speculation concerning the winner continues the chief sports topic, but except for one wager of $1,400 to $1,000 on Walker to win a decision, apparently there has been no betting in the loop. Out west, Levinsky's supporters were reported to have taken several small bets on the short end of 2 to 1 that Walker would win. None appeared convinced Walker would win by a knockout, at least not sufficiently to back up opinion with cash.

Faster, More Experienced.

Levinsky, undoubtedly, is responsible for the light wagering—that is. Levinsky and the depression. Walker must be considered the favorite. Faster, a dangerous fighter in close, more experienced, Mickey should accomplish at least enough damage to win a decision. Others, Griffith, Loughran, Carnera, have done as much.

But Levinsky has many factors on his side of the argument. He possesses youth, an equal share of fighting heart, and a right hand which if it lands squarely may upset Walker. Ask Tommy Loughran, who one time outpointed Levinsky, only to test his fortune again and find he forgot to duck at the proper moment.

It's just that kind of a fight. Walker will win unless the King connects.

Almost Even in Reach.

You may be surprised to know that although the King will have at least 25 pounds weight advantage and is 4½ inches taller, he only has an inch and a half more reach. And that Walker's forearm and biceps outmeasure the King's," whatever that means in applied power.

After a day of hastily called conferences Nate Lewis selected Joe Doktor of Buffalo as an opponent for Baxter Calmes in the eight round semi-windup. Doktor will arrive this morning. He replaces Vincent Parille, the young man from Argentina, who after three rounds of work on Monday developed a sore hand. His injury was verified Wednesday night on examination by a commission physician.

The remainder of the card is the same as approved by the commission.

The Stadium announced yesterday that $1 standing room tickets will be available at gates 1, 3, 4, and 6. Higher priced tickets will be sold at gates 2 and 5.

FULL OF FIGHT

MICKEY WALKER. KING LEVINSKY.

THE GUMPS—VISITORS AGAIN

THIS THING IS GETTING SPOOKY- KNOCKS AT THE DOOR- WHISPERINGS IN THE DARK- FACES AT THE WINDOW-
POOR HENRIETTA IS BESIDE HERSELF WITH FEAR-
SHE WAS SEATED IN HER BOUDOIR AND AS SHE PICKED UP A BOOK- SHE THOUGHT SHE HEARD THE DOOR KNOB SOFTLY TURN- AND GLANCING UP, SHE SAW THROUGH A MIRROR THE DOOR IN BACK OF HER SLOWLY OPEN- SHE WAS PETRIFIED-
WHO'S THERE?
WHEN SHE DEMANDED TO KNOW WHO WAS THERE- THE DOOR CLOSED QUIETLY-
SUMMONING UP ALL OF HER COURAGE- SHE GAVE A LOUD YELL-
HELP! HELP! HELP!
SOMEONE IS HOLDING THE DOOR FROM THE OUTSIDE- SHE CAN'T BUDGE IT- WHO IS IT? WHO CAN IT BE?
SUDDENLY THE DOOR FLEW OPEN WITH A BANG- AND THE FIGURE OF A MAN LEAPED THROUGH THE OPEN WINDOW-
Reg. U. S. Pat. Off. Copyright, 1932, by The Chicago Tribune

A CARDINAL SHOWS HIS SPEED AND BEATS A BALK

George Watkins, Cardinal outfielder, had to move with celerity to get back to first base when Pitcher Bob Smith of the Cubs threw to Charley Grimm in the first inning, but he made it by a split hair decision. Umpire Quigley is calling him safe while Grimm is digging the ball out of the dirt. Smith was charged with a balk on the throw and Watkins moved on to second. [TRIBUNE Photo.]

No Luck, No—

CHICAGO.	Ab	R	H	P	A	CLEVELAND.	Ab	R	H	P	A
Watw'd,lf	4	0	0	0	0	Burnett,2b	4	2	2	1	1
Selph,3b	3	0	1	2	1	Porter,rf	3	1	1	2	0
Seeds,cf	4	0	0	2	0	Averill,cf	4	2	2	2	0
Jolley,rf	4	0	2	0	0	Morgan,1b	4	1	2	14	0
Hodapp,2b	4	1	1	7	4	Vosmik,lf	3	1	2	3	0
Blue,1b	4	1	1	7	0	Kamm,3b	4	1	0	0	5
Appling,ss	4	0	1	1	6	Pytlak,c	3	0	0	2	1
Grube,c	4	0	1	5	2	M'tague,ss	3	2	1	3	4
Car'way,p	2	0	0	0	1	Harder,p	3	1	0	0	1
M'Kain,p	0	0	0	0	0						
Gregory,p	0	0	0	0	0						
	†34	2	7	24	14		31	11	10	27	12

†Poser batted for McKain in seventh.

Chicago .....000 200 000— 2
Cleveland .....100 403 30*—11

Errors—Hodapp, 2; Gregory, Montague. Runs batted in—Morgan [2], Blue, Appling, Burnett [2], Averill [2], Vosmik, Kamm, Harder. Two base hits—Morgan, Blue. Home run—Averill. Stolen bases—Morgan, Kamm. Sacrifices—Porter, Pytlak [2]. Double plays—Montague to Morgan; Appling to Hodapp to Blue [2]. Left on bases—Chicago, 6; Cleveland, 9. Base on balls—Harder, 1; Caraway, 5; Gregory, 1; McKain, 3. Struck out—McKain, 4; Gregory, 1; Harder, 1. Hits—Caraway, 6 in 3 2-3 innings; McKain, 2 in 2 1-3 innings; Gregory, 2 in 2. Hit by pitcher—Caraway. [Kamm]. Balk—Gregory. Losing pitcher—Caraway. Umpires—Ormsby, Guthrie and Nallin. Time of game—2:03.

INDIANS SCORE 6 RUNS ON 2 HITS; DEFEAT SOX, 11-2

BY EDWARD BURNS.
[Chicago Tribune Press Service.]

Cleveland, O., April 28.—The laudable efforts of Mr. Comiskey and company to assemble a baseball team will bear fruit eventually, but it can not be said today's harvest put any preserves in the pantry, as witness the 11 to 2 licking accorded our rotating White Sox aspirants in their opener against the Cleveland Indians.

The whole matter was very depressing, except for a little spurt after two were out in the fourth inning when the Sox made four of their seven hits and produced two runs which gave them the lead for a gasp.

Some idea of what kind of game it was can be gathered from the fact that the Indians made their last [illegible] runs on two hits.

There Was Improvement.

But there was some improvement defensively as compared with some recent efforts. The Sox had only three errors today as compared to six yesterday and Johnny Hodapp, the new second baseman, made only two errors today as compared to three yesterday.

The Cleveland deal, which put Hodapp and Seeds in the Chicago lineup, was too recent to judge its success. It may be said, however, that in two days the former Indians have played, their total contribution has been five errors, all by Hodapp, and two singles, both by Hodapp.

Bed Kress did not arrive in time to participate in today's encounter, but he is expected to be in the lineup tomorrow. Whether this means the benching of Appling or his transfer to second to relieve Hodapp thus far has not been revealed. The Sox cut down their infield reserves today, releasing Gregory Mulleavy, shortstop, to the Oakland team of the Pacific Coast league.

Ah, They Have Strategy.

The slamming today increased the Indians' winning streak to five games and their season record against the Sox is four straight. In their five straight victories, the Indians have averaged better than 10 runs, which caused them to take a chance with Harder, who hadn't won till today.

The Sox used three pitchers and all of them showed some good stuff and some bad stuff. Gregory, who finished, was the victim of the fourth home run hit by Averill since last Sunday.

Some well executed strategy held the Indians to one run in the first inning despite two singles, a double and a walk. Burnett started the Cleveland offensive by scratching a hit off Selph's glove, and Porter fol-

[Continued on page 27, column 8.]

Holm, Madison Defend Girls' Swim Titles

Los Angeles, Cal., April 28.—(AP)—Two of the nation's leading Olympic hopes, Miss Helene Madison of Seattle and Miss Eleanor Holm of New York, successfully defended National A. A. U. indoor women's swimming titles today in the opening events of the four-day races.

Miss Holm, representing the New York Women's Swimming association, won the 300 yard medley test with ease, finishing ten yards ahead of her closets rival in 4:27 2-10.

Miss Madison, applicant for 16 world's records, had a close call in the 100 yard free style race, defeating Miss Josephine McKim of the Los Angeles Athletic club by less than a foot in 1:02 4-10. Miss Edna McKibben of the Washington A. C. finished third.

At the end of the first two events team honors were in a three-way tie. The New York Women's Swimming association, defending its title; Washington Athletic club, and the Los Angeles Athletic club each had six points.

Summaries:

100 YARD FREE STYLE—Won by Helene Madison, Washington A. C.; Josephine McKim, Los Angeles A. C., second; Edna McKibben, Washington A. C., third. Time, 1:02 4-10.

300 YARD MEDLEY—Won by Eleanor Holm, New York Swimming association; Norcen Forbes, Los Angeles A. C., second; Joan McSheehy, New York Swimming association, third. Time, 4:27 2-10.

Small Boys, Full of Pop, Will Be Penn Heroes Today

BY WESTBROOK PEGLER.
[Copyright: 1932: By The Chicago Tribune.]

New York, April 28.—According to an old Philadelphia custom, about 3,000 young people, most of them boys, but some girls, will run around in circles and jump over things and throw things in a spirit of youthful fun tomorrow and Saturday in the athletic rodeo called the Penn relay carnival.

The Penn relay carnival has been going on for almost 40 years now, and it is the original from which the other relay carnivals in other parts of the country, some of them conducted in a spirit of commercial competition, were copied. Probably some of the athletes who competed in the first Penn relays are grandfathers or grandmothers now, but I do not claim credit for any scoop on that, because any one could figure it out.

Still, I think it would be interesting to hear a grandmother tell how she won the ladies' division of the hammer throw or the 56 pound weight forty years ago, and if I happen to hear such a story I will tell you about it.

They're Mostly Cousins.

Nowadays the Penn relay carnival is run off in a great horseshoe arena made of red brick, which was put through slowly and laboriously to completion, a section at a time, as the money became available, during the long boom. The crowd at a relay carnival is largely composed of parents and sisters and cousins and aunts of the athletes, particularly of the little, skinny ones from the grade schools of the Philadelphia region. Still, the attendance never fills the stadium for the relays, and every one present has a choice of three or more seats, except at the finish lines, where, naturally, there is always some congestion.

The annual billing of the carnival, announcing 3,000 entrants, is reminiscent of the story of the gambler who arrived in town with 53 pieces of baggage, consisting of a suitcase and deck of cards. Possibly that is not the way the story went, but I just want to convey the general idea. There will be about, say, 450 or 500 college and prep school athletes in the carnival and about 2,500 lads of from 8 to 13 years staggering heroically around the cinder border of the football field in all sorts of filler events.

And Do They Suffer!

Some of them will fill up on hot dogs and red pop just before they are called onto the track and will come close on to dying with green apple pangs when they go into action and the hot dogs start to bite. Others will dive into the grit, expiring nobly for the honor and glory of Miss Smith's class in public school No. 66.

The management, with a fine, sympathetic understanding of child psychology, divides the competitions for the young into so many classifications that there seem to be championships for one and all. They are classified as to sect, sex, neighborhood, grade in school, as to whether they have freckles or not, and as to whether they eat up all their spinach.

Then Business Picks Up.

On the second day, which follows the first night, the display settles down to more serious business, if it can be admitted that there is anything more serious in all the world than these little relays are to these kids. The second day is when the college athletes run off their big races and fling heavy objects in the field events. They make a gorgeous picture of recent years, for the salesmen of the sporting goods houses took advantage of the era of prosperity and large gate receipts to sell the colleges beautiful uniforms for the track athletes.

Formerly the track man got a sash to wear across the bosom of his 39 cent white undershirt and maybe some silk piping for his little panties, but while he was on the field awaiting his event he just pulled on some old sweater and an old pair of trousers to keep the wind off his muscles.

Now he gets a gaudy uniform, with a jacket something like that of a Russian soldier, with contrasting epaulets, lettering, collor and cuffs, and gilt zippers at the ankles and throat. He is got up in a most attractive way and the girls coo and gurgle about track men these days in a way that the old classes knew nothing about.

Indiana Athletes on Way to Drake Hurt in Crash

Sullivan, Ind., April 28.—(AP)—Six members of the Indiana university track team and Head Coach E. C. Hayes, en route to the Drake relays at Des Moines, Ia., were severely shaken up and cut and bruised when the automobile in which they were riding overturned a mile north of here tonight.

Charles Hornbostel, western conference indoor half mile champion; Abe Streicher, a quarter miler; Ivan Fuqua, dash man; Donald Harpold and Coach Hayes received treatment at a Sullivan hospital and returned to Bloomington. These four track men composed the mile relay team that was to have competed at Des Moines.

Clarence Crouch and Peter Martich, members of relay teams, were riding in the automobile, but were able to proceed to Des Moines. Crouch also will compete in the hop, skip, and jump event in the Drake relays.

The remainder of the Crimson squad, riding in other automobiles, proceeded to Des Moines.

VINES, ALLISON WIN AS DAVIS CUP PLAY OPENS

Washington, D. C., April 28.—[Special.]—The United States took the lead in the North American zone Davis cup competition this afternoon, when Ellsworth Vines, national singles champion, and Wilmer Allison of Austin, Tex., won their opening matches from Canadian opponents.

Allison defeated Marcel Rainville in the first match in straight sets, 6-2, 6-4, 6-4. Vines was forced to five sets before beating Dr. Jack Wright, Canada's outstanding player, 8-6, 3-6, 6-4, 3-6, 6-2.

Vines, a youthful Californian, who captured the United States title last year, was making his first appearance in Davis cup play. A crowd of 1,500, including Washington officials, who gathered at the Chevy Chase Country club, cheered his performance.

Vines Begins to Falter.

Vines' hard drives and volleys brought applause from the gallery numerous times. On one occasion Vines hit the ball with a mighty smash and broke a string in his racket.

The champion, who played steadily in the first two sets, began to falter as they reached the fourth set. His shots, one after another, went wrong. Dr. Wright seemed to grow steadier and when he squared the match by winning the fourth set, 6-3, it appeared as if the Canadians were going to divide the first day's honors.

Regains His Form.

But Vines, in the fifth and final set, found little difficulty in defeating the Canadian. The set match went to Vines, 6-2, and the young Californian's Davis cup debut was successful.

With two victories already stowed away, the United States needs to win only one of the three remaining matches to be played tomorrow and Saturday to clinch this opening battle in the American zone eliminations.

WILDCATS RALLY TO TRIUMPH, 10-9, OVER MONMOUTH

Northwestern came from behind twice to defeat Monmouth, 10 to 9, at Roycemore field yesterday. Monmouth pounded four Wildcat hurlers for 13 hits. Bell, who went the route for Monmouth, yielded 14. The score by innings:

Northwestern .....001 043 011—10 14 4
Monmouth .....210 220 020— 9 13 3

Batteries—Busch, Smith, Farber, Medinta and Criscuolo; Bell and Dow.

Major Leagues

NATIONAL LEAGUE.

	W.	L.	Pct.		W.	L.	Pct.
CHICAGO	10	3	.769	New York	5	6	.455
Boston	8	3	.727	Pitts'gh	6	8	.429
Cinc'nati	7	8	.467	Br'klyn	4	7	.364
Phil'phia	6	7	.462	St. Louis	5	9	.357

YESTERDAY'S RESULTS.

Chicago.....12; St. Louis..... 7
Brooklyn.....11; Philadelphia 5
Cincinnati..... 7; Pittsburgh 6
New York-Boston postponed; cold.

GAMES TODAY.

St. Louis at Chicago New York at Boston
Cinc'nati at Pitts'gh Br'klyn at Phila'phia

AMERICAN LEAGUE.

	W.	L.	Pct.		W.	L.	Pct.
New York	8	3	.727	St. Louis	6	9	.400
Wash'ton	9	4	.692	CHICAGO	5	9	.357
Detroit	9	5	.643	Phil'phia	4	8	.333
Cleveland	9	6	.600	Boston	3	9	.250

YESTERDAY'S RESULTS.

Cleveland.....11; Chicago 2
New York..... 5; Boston 1
Washington.....10; Philadelphia 4
St. Louis..... 5; Detroit 4

GAMES TODAY.

Chicago at Cleveland Phil'phia at Wash'ton
Detroit at St. Louis Boston at New York

"Hi, Unk!" Says Gabby Street; "$5!" Says Ump

With his world champions St. Louis Cardinals down near the tail of the ladder, Manager Gabby Street has his troubles. But that's nothing compared to the $5 fine he was forced to pay for violating the rule prohibiting conversation with spectators. While at Cincinnati Gabby spoke to an 87 year old uncle he hadn't seen since boyhood. Umpire-Detective Beans Reardon reported the offense to headquarters.

Manager Hornsby wasn't kidding recently when he said that he might try playing the outfield if a pressing need for his batting strength should develop. He gave a half hour yesterday to the practice of catching fly balls in right field.

The news on the Cub cripples is as follows: Ki Cuyler, who has a broken bone in his left foot, has gone to his home at Harrisville, Mich.; Johnny Moore, out with a cold the day previous, was back in uniform yesterday; Burleigh Grimes thinks he'll be able to pitch in another week; it may be ten days before Woody English's recently fractured finger will be strong enough to let him play.

Guy Bush, who thinks the Cardinals are not especially tough, will try his luck against them this afternoon. He held them to five hits recently. The world champs will depend on Flint Rhem.

BRUINS HAMMER 13 HITS FOR 6TH STRAIGHT WIN

Richbourg Co-Stars with Stephenson.

Who Said Champs?

ST. LOUIS.	Ab	R	H	P	A	CHICAGO.	Ab	R	H	P	A
Adams,3b	4	2	2	0	2	Hack,3b	3	3	2	1	2
Wtk's,lf-cf	6	2	5	3	0	Herm'n,2b	4	2	2	6	1
Frisch,2b	4	1	1	3	1	Richb'g,rf	5	2	3	1	0
Delker,2b	1	0	1	0	0	D.T'ylor,cf	5	2	2	6	0
B't'm'y,1b	5	0	0	7	1	S'hens'n,lf	3	2	1	1	0
Collins,rf	4	0	0	1	0	Hartnett,c	4	0	0	4	0
Orsatti,cf	3	0	1	2	0	Grimm,1b	3	1	1	6	1
Pepper,lf	0	0	0	0	0	Jurges,ss	4	0	1	1	4
Wilson,c	4	1	1	5	2	Smith,p	2	0	0	1	2
Gelbert,ss	5	1	1	2	3	Root,p	2	0	1	0	1
Dean,p	2	0	0	1	0						
Frey,p	1	0	0	0	0						
Haines,p	0	0	0	0	0						
Carleton,p	0	0	0	0	1						
	*42	7	12	24	10		35	12	13	27	11

*Hendrick batted for Dean in 6th and Blades batted for Carleton in 9th.

St. Louis .....000 015 001— 7
Chicago .....000 510 60*—12

Errors—Frisch, Collins, Carleton, Hack, Herman, D. Taylor. Runs batted in—Richbourg [4], D. Taylor [2], Stephenson [3], Bottomley, Adams [2], Frisch [2], Grimm [2], Root, Delker. Two base hits—Orsatti, Gelbert, Herman, Richbourg, Watkins, Delker. Three base hit—Frisch. Home run—Stephenson. Stolen bases—Watkins, D. Taylor. Sacrifice—Herman. Left on bases—St. Louis, 15; Chicago, 4. Bases on balls—Dean, 2; Frey, 1; Haines, 1; Smith, 2; Root, 5. Struck out—Dean, 3; Haines, 1; Smith, 1; Root, 2. Hits—Dean, 7 in 5 innings; Frey, 3 in 1 1-3; Haines, 3 in 1-3; Carleton, none in 1 1-3; Smith, 9 in 5 2-3; Root, 3 in 3 1-3. Balk—Smith. Passed ball—Wilson. Winning pitcher—Root. Losing pitcher—Frey. Umpires—Rigler, Donnelly, and Quigley. Time, 2:27.

Radio broadcast today, W-G-N, 2:45 p. m.

BY IRVING VAUGHAN.

It's now six in a row for the courageous Cubs. They reached the half dozen mark in their winning streak yesterday by using the world champion Cardinals as a stepping stone. The title holders displayed some objection to the treatment by driving Bob Smith out of the game, but the Cubs replied with a stormy six run seventh inning assault which settled everything. The score was 12 to 7.

The bulky run total of the victors is a fair indication that their bats were speaking a loud language. In case there is any doubt about this, reference can be made to the box score, which shows thirteen hits for a grand total of eighteen bases. Five of these smashes, the last a homer by Riggs Stephenson, were exploded in succession in the fourth against the famed Dizzy Dean, who until then had done pretty well. Then, after the Cardinals had tied the score by peppering Smith, the Cubs let go the winning riot which swept both Ben Frey and Jesse Haines out of the picture.

Richbourg Drives In Four.

In connection with the shocking treatment administered three of the visiting pitchers, something must be said about Lance Richbourg, who is helping out pending the recovery of some of the cripples. In his first and last appearance the ex-Brave did nothing, but in between these two outs he delivered a pair of singles and a double. His pair of singles drove in two teammates and let him score once himself. His two bagger was the means of getting home the first two of the half dozen runs collected in the seventh. He also scored later.

The foldup of Smith was unexpected in view of his impressive start. For five innings he gave up only four hits and one run. But when the Cards began showering him with singles, doubles and triples in the sixth it was deemed advisable to get him out of there before the lead was entirely gone. Charley Root was summoned to restore order, but Billy Herman's error on a play which should have retired the side let the tying run get across. After that Root didn't have much to worry him except his lack of control.

Adams Scores After Walk.

When Hack opened the fourth with a single to right he coined his own and his team's second hit off Dean. Herman bunted and beat the throw for a hit. Frisch, who covered first on the play, was so agitated over Umpire Donnelly's decision that he tossed the ball into the air. By the time the ball descended Hack's fleet legs had carried him to third, so Frisch was charged with an error. Richbourg singled past Bottomley to score Hack and Dan Taylor's hit to left moved Herman across the plate. Then Stephenson completed the affair with his homer over the left field bricks for three more runs.

A pass enabled the Cards to get a run

[Continued on next page, column 1.]

PITCH TODAY

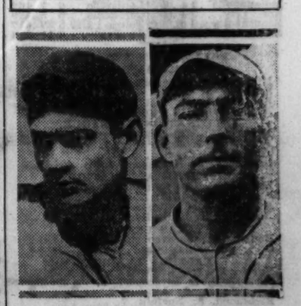

GUY BUSH. FLINT RHEM.

NOW'S TIME TO GREASE THE WAY FOR HIKING BOOTS

Trout Season's Approach Brings Tips from Bob.

BY BOB BECKER.

This is the time of the year to give the leather hiking boots a good oil dressing to make them pliable, soft and waterproof. As a rule we go over our footgear a few days before the opening of the trout season, because May brings increased use of the high tops which are a vital part of nearly every outdoorsman's outfit.

If you don't want to mix your own waterproofing preparation, you can buy some excellent thick dubbings in any sporting goods store. We have tried at least three that are on the market and found them satisfactory.

In waterproofing leather it is advisable to remember that mineral oil won't do. It burns leather. On the other hand, paraffin and vaseline are harmless and can be put into mixtures.

Thick Solution Best.

Another point to consider is this: A thick, heavy dope, as a rule, is better than just a thin oil, because it stays put and is not worked off by water so easily.

Here is recipe No. 1 for making a waterproofing mixture: Take beeswax, neatsfoot oil and mutton tallow in equal parts and melt in a pan over a low flame. When it comes time to apply this to your boots, be sure that they are warm and dry. Better use a small brush to apply the solution to the leather and get it in between the sole and the upper. It's a good idea to go over the boots at least twice.

One of the oldest recipes for a waterproofing dope is a mixture of cod liver oil and pine tar. [It smells to heaven, so you'd better boil 'er down outdoors.] Take two parts of pine tar and three parts of cod liver oil and heat in a pan. Then soak the leather while the mixture still is hot.

It's Wader Time, Too.

Although the spring season brings increased use of our leather boots, it's also the season for long rubber waders. We have been looking over the waders on the market and find that American manufacturers are putting up a stiff argument against the imported expensive waders by manufacturing light weight, sturdy "rubber pants" at greatly reduced prices.

Cubs Score 6 in 7th; Whip Cards, 12-7

[Continued from first sport page.]

at low rates in the fifth. Adams walked and went to third on Watkin's single past first base. Frisch flied to center, but Adams deemed it advisable to remain at third. He went home a moment later on Bottomley's forceout of Watkins at second. Just to keep their five run lead intact for a few minutes the Cubs came through with one in their half.

Hack opened with a walk and Herman sacrificed. Richbourg singled through short and the fleet Hack slid home safely ahead of Watkins throw.

Final services for Smith began when Wilson singled with one out in the sixth. He was sent to third by Gelbert's double off the wall in left. Hendrick came forth to bat for Dean, and popped to Jurges. Then the real barrage opened. Adams singled to score Wilson and Gelbert. Watkins beat out an infield hit and followed Adams over the plate when Frisch's drive hopped past Richbourg for a triple. Root came in and Bottomley bounced to Herman, but the young man fumbled, so Frisch scored the tying run. Root then walked two men, but no harm came of his liberality.

That Stormy Seventh.

There was enough argument in the seventh to fill a congressional record, but the Cubs didn't let this take their minds off the work at hand. With one out Hack walked and Herman aimed one of Frey's foolers down the left field line. Hack scored and Herman halted at third, but the Cards promptly let loose a yowl about the ball having gone into the Cubs' bull pen. The umpires didn't want to listen to the complaint, but the visitors persisted and finally convinced the arbiters that there had been a mistake. Herman was ordered to second and Hack had to return to third.

The fun had only started. Richbourg doubled down the left foul line, Hack and Herman scoring. D. Taylor spanked a hit to right to score Richbourg. Collins made a crazy return throw that let Taylor go to second. Manager Street sounded taps for Frey and Haines appeared. He walked Stephenson, and D. Taylor caused some annoyance by stealing third. Stephenson dashed to second when Wilson committed a passed ball on Hartnett's third strike. Grimm's single sent the two men home and Grimm followed them on singles by Jurges and Root. Carleton then rushed in and nailed Hack for the third out.

The Cards picked up a useless run in the ninth on doubles by Watkins and Delker, the latter's hit being a tall fly close to the right field line.

Minor Leagues

AMERICAN ASSOCIATION.

	W	L	Pct.		W	L	Pct.
Indianapolis	9	4	.692	Louisville	6	7	.462
Kan. City	9	4	.692	Columbus	6	8	.429
Minneapolis	9	6	.600	Toledo	5	7	.417
Milwaukee	6	5	.545	St. Paul	3	11	.214

YESTERDAY'S RESULTS.
AMERICAN ASSOCIATION.
Milwaukee, 4; Indianapolis, 0.
St. Paul, 6; Toledo, 2.
Kansas City, 4; Louisville, 2.
Minneapolis, 11; Columbus, 5.
INTERNATIONAL LEAGUE.
Newark, 5; Buffalo, 2.
Montreal, 11; Jersey City, 7.
Toronto, 8; Reading, 5.
Baltimore, 5; Rochester, 4.
SOUTHERN ASSOCIATION.
Birmingham, 7-6; Atlanta, 3-8.
New Orleans, 10-5; Knoxville, 8-6.
Memphis, 3; Chattanooga, 2.
Nashville, 6; Little Rock, 1.
TEXAS LEAGUE.
Houston, 1; Shreveport, 0.
Other games postponed; rain.
EASTERN LEAGUE.
Hartford, 11; Allentown, 10.
Springfield, 8; Bridgeport, 6.
New Haven, 6; Albany, 2.
Richmond, 8; Norfolk, 7.
PACIFIC COAST LEAGUE.
Portland, 13; Hollywood, 4.
Mission, 9; Seattle, 8.

SMITTY—IDOL TALK

GEE, IF BABE RUTH LIVES NEXT DOOR I'D LIKE TO SEE--
ENOUGH! THAT'S ENOUGH! ALL YOU TALK ABOUT IS WHO LIVES NEXT DOOR!
FORGET IT, WILL YOU! PAY SOME ATTENTION TO OTHER THINGS - I DONT WANT TO HEAR YOU SAY ANOTHER WORD ABOUT WHO--
HEY SHUT UP! WILL YOU!!
GEE BOSS -- HIS VOICE!
BARRY
4-29
Reg. U. S. Pat. Off. Copyright, 1932, by The Chicago Tribune.

In the WAKE of the NEWS

OFF TO LOUISVILLE.

By the time this effusion reaches Wake readers, if any, the conductor of this column will be well on the way to Louisville. There will begin our annual task of seeking out the most prominent contenders in the 58th Kentucky Derby to be run May 7. As in the past, we expect them to be intimate in their interviews with us and to furnish for our followers "feed box" dope on their various chances.

Now, The Wake does not undertake to guarantee the Derby winner. Our purpose is merely to report what the leading candidates think of their own form. It may strike some as strange that we can converse with horses and be understood. It is, in part, because we always have been more or less addicted to horse play, and so often in our golf experience have been given the horse laugh, so to speak, to say nothing of the "neigh, neigh" from Friend Arch in the matter of expense accounts.

The Wake welcomes this annual pilgrimage. There is a thrill or a "kick," if you will, about the Kentucky fixture that we get from no other race. There are as great or greater races in Chicago now. As spectacles, or gauged from the viewpoint of equine class, our local events are wonderful. Yet there's something about the Derby which still grips us.

Trying to analyze this feeling, perhaps it's the environment. One is in Louisville for just one purpose, with practically no other distractions. Most other visitors are there for the same purpose. Therefore, conversation is about horses and horses only. We forget how the Sox have tossed off a game, how the Cubs possibly need a cleanup hitter, even forget the stock market, or what there is left of it. That's why, we suppose, that Louisville and its Derby are distinctive and different.

* *

It's Easy.

It's easy to sit by the side of the road
And watch others go whirling by;
It's easier still to complain of their luck,
To envy, to knock or to cry.
It's easy to tell of "What might have been,"
Of the chances that you threw away,
But it's hard, darn hard, to conquer and gain
And more kindly to praise than to flay.

Lord Regeirkse1.

* *

Life's That Way.

Bill, the Swedish shipping clerk, tells me that his homeland has a drink called "Glog" (glug to you), so I suppose life to them is just one glug-glug-glug after another.—Unkie.

* *

This Wake Is Conducted by Harvey T. Woodruff. Help! Help!

* *

Thinkograms.

Government officials are trying to lift us from the hoard times.

So far the British have been unable to pin anything worth while on Mahatma Gandhi.

When the people vote this fall, they will tell congressmen to go sit on a tax.

* *

Why Hoard?

Here lies a man who saved his all
For days of gloom when rain should fall;
He had no pleasures, played no game,
And died before the deluge came.—R. J. K.

* *

Ad Obsolete Expressions.

"Good as a gold bond."—Slim H. of Benton Harbor.

* *

Speaking of Bureaucracy.

On government operation of the federal merchant marine the taxpayers' loss is 300 million dollars. [From "Government Adrift."]

* *

Do You Remember 'Way Back When:

The "owl" car on the West Madison street cable line used to "skin the cable" going through the Washington street tunnel to make time [1892-'93]?—M. E. S., Aledo, Ill.

Charity Races Today Open Derby Meet

Louisville, Ky., April 28.—[Special.]—The spring racing season, which each year brings the running of the Kentucky Derby, opens at the Churchill Downs track here tomorrow afternoon.

All receipts and the profits from the betting on the opening day will go to charity. Then on Saturday will come the regular start of the season with the traditional Clark handicap as the feature in which some of the western Derby candidates may go into action.

There is every prospect that the season will open with an enormous crowd on hand. Tickets for the charity program have been sold throughout Kentucky and if all those who purchased them show up Churchill Downs may be packed as much as it is on Derby day.

Old Rosebud Is Feature.

The Old Rosebud charity purse, a dash at 6 furlongs for horses that are 3 years old or older, features the opening program. It attracted six of the fleetest sprinters in Kentucky into the battle, among them being Don Leon, Chimney Sweep, Monk's First and Prince Athe1ing. The latter rules as the favorite.

There are six other races on the program, including a 2 year old allowance affair that has attracted some of the best young racers quartered here.

On the eve of the opening of the season there was much activity among the Derby candidates. Delivered, owned by W. E. Knebelkamp, was officially declared out of the Derby when he pulled up lame today, suffering from a quarter crack in the left foreleg.

Prince Hotspur Shows Speed.

The most brilliant exhibition of speed of any Derby candidate training here was turned in today by Prince Hotspur, nominated by the late Joseph Leiter of Chicago. Prince Hotspur ran a mile and one-eighth in 1:53 4-5, and finished well in hand. His time for the mile was 1:39 3-5. He was not extended at any stage of the journey.

Prince Hotspur worked in company with Prince Farthing, who started five lengths ahead but was overtaken by Hotspur at the mile. Hotspur's fractional marks were the quarter in :23, half in :47 2-5, three-quarters in 1:12 2-5, and mile in 1:39 3-5.

Gallant Sir, the California giant, went a mile in 1:46 3-5 in his first local trial today. He would not extend himself, and sulked most of the distance.

MAROONS MEET JAPAN BASEBALL CHAMPS TODAY

Japan's baseball champions, Rikkio university of Tokio, will face the University of Chicago baseball team this afternon at 3:30 o'clock on Greenwood field, 60th street and Greenwood avenue. Admission is free.

Today's game is one of a long series between Chicago and Japanese teams that began when H. O. Page led the Maroons to the orient in 1910, to make a clean sweep of ten games. Chicago last went to Japan two seasons ago, and is to return again in 1935.

Rikkio, or St. Paul's university, was a surprise winner of the Japanese "world series" last autumn, defeating Waseda for the title.

TANFORAN ENTRIES.

FIRST RACE—Claiming, 2 year olds, 4½ furlongs:

Horse.	Wt.	Jockey.
Motor Wheel	112	My Jewel
Patricia C.	113	Savoyard
*Parade Rest	110	Veruzza
Fairy Street	109	Scutari
Eleanor M.	112	Retrace
Dimock	112	*Deep Beach
*Plain Clothers	107	*Ballock
Grin	112	*Sand Baby
Blue Lake	113	Mutau

SECOND RACE—Claiming, 4 year olds and up. Spreckels course:

Del Lewis	113	Cuevas
Ormonbird	113	Phil K.
No Effort	113	Kingston Mint
Hec	113	Little Jennie
Miss Amron	108	Mary Frank
Red Cactus	113	Alleron
Beaver Boy	113	One Cent
Boot Ton	113	Missive
Chief Pontiac	113	Fivewood

THIRD RACE—Claiming, 4 year olds and up. Spreckels course:

Buzzer	113	Most Unruly
The Lone Trau	113	Golden Gift
Sugar Pie	108	Amsie
Provo	113	Tobasco
Saddle Skirts	108	Bengal Mate
Hailstorm	113	Dr. Millerick
Burnam	113	Anaesthetic
Desert Storm	108	Kate Geary
Thelma T.	108	Grif W.

FOURTH RACE—Three year olds, claiming. Spreckels course:

Nevada Queen	110	Chepera
Fap Worth	115	Diamond Head
Rasper	115	Joe Flores
Taches	110	†Burton Arnes
Annigold	110	Golden Sun
Irish Spree	115	

*Pasadena stable and Lee entry.

FIFTH RACE—Four year olds and up, claiming. Spreckels course:

Winslow	111	Kernville
Sen Ruben	111	Cady Did
Bonfield	111	Morpheus
Brillante	106	Longus
Forty Niner	111	Cantaro
Fergeancy	111	Windjammer

SIXTH RACE—Claiming, 3 year olds, mile and 70 yards:

Sir Satin	110	*Ono
*Atcines	108	*Prince Volta
Kislav	108	*Mary Bano
Las Palmas	105	

SEVENTH RACE—Three year olds, claiming, mile and 70 yards:

Maxwell M.	110	King Maxim
Watermark	107	Valley Queen
Dude Rancher	107	Big Trial
Rara Avis	102	Sullivan
Princess Stola	102	Olga
Santerne	107	Emma Eisle
Step This Way	110	M. Hasan

EIGHTH RACE—Four year olds and up, claiming, 1¼ miles:

Congo II	109	*Vow. Vengeance
*Galloping Jo	104	*Boiling
Barrie Oliver	104	*Jag Walker
Petulant	108	Bonaire
*Aye Ready	104	Pat O'Connor

*Apprentice allowance claimed.

GOLF Week Day 50c Sat. Sun. $1.00
Saturday and Sunday After 4:30—50c
Saturday Before 10:30 a. m. 75c
Chicago Meadows Golf Club
5850 S. Cicero Ave.
Phone Prospect 4180 for Reservation—FREE

NEWS FROM THE RACE TRACKS

CHURCHILL DOWNS ODDS, JOCKEYS

WEATHER CLEAR; TRACK FAST.

FIRST RACE—Purse $700, 3 year olds and up, claiming, 6 furlongs:

Horse.	Wt.	Jockey.	Odds.
Etiwanda	113	C. Landolt	20-1
Black West	113	No boy	15-1
Ballyhoo	108	No boy	15-1
Graphite	108	H. Lauch	20-1
My Hobby	120	E. James	2-1
Maid of Honor	110	No boy	2-1
Estin	115	No boy	2-1
Sunny World	113	C. Corbett	8-1
Arrowlike	115	No boy	5-1
Bouivan	120	W. Garner	30-1
Ciela	110	No boy	15-1
South Seas	115	No boy	30-1
Don't Touch	113	G. Elston	10-1
Princess Nancy	103	No boy	30-1
Mezul	113	No boy	20-1
Norias	120	K. Hoffman	20-1

SECOND RACE—Purse $700, allowances, 2 year olds, 4½ furlongs:

Horse.	Wt.	Jockey.	Odds.
Venetian	110	J. Haupt	15-1
Bimini	107	W. Ellsworth	30-1
Lady Chaplet	107	No boy	30-1
Sym Jack	110	C. Corbett	8-1
Screen Idol	112	W. Garner	6-1
Miss Reynolds	115	W. Fronk	10-1
Hildur Rock	110	O. Clelland	12-1
Oakhurst	110	No boy	15-1
Elise	106	No boy	5-1
Field Goal	110	No boy	8-1
Prince Westend	110	No boy	10-1
Dream Forte	107	No boy	5-1
Cyclopic	110	L. Hardy	20-1
Fountain	107	No boy	20-1
Miss Steinhaus	112	No boy	30-1
Le Bruyere	115	No boy	
Star Brook	110	No boy	
Representative	110	No boy	
Transpose	107	F. Chiavetta	30-1
Pony Up	110	L. Geving	15-1

THIRD RACE—Purse $700, claiming, 3 year olds and up, 6 furlongs:

Horse.	Wt.	Jockey.	Odds.
Star Play	120	No boy	
St. Nazaire	108	No boy	15-1
Pecobolus	113	J. Pollard	20-1
Dedicate	120	W. Fronk	30-1
Panshala	103	G. Elston	5-2
The Spaniard	113	No boy	4-1
Twill	115	No boy	15-1
Abe First	113	C. Corbett	5-1
Wise Seller	113	C. Landolt	4-1
Bob Custer	113	M. Rose	8-1
Cousin Rogers	113	L. Tarmino	20-1
Kuvera	113	No boy	20-1
Uforme	115	J. McCoy	30-1
Silver Princess	108	No boy	10-1
Zella K	115	No boy	30-1
Spud	120	E. Neal	30-1

FOURTH RACE—Purse $700, claiming, 3 year olds and up, 6 furlongs:

Horse.	Wt.	Jockey.	Odds.
Vesta	107	No boy	15-1
Sig Agnes	115	M. Rose	10-1
Stella F	108	No boy	20-1
Dick Morris	120	C. Landolt	8-5
Birthday Gift	118	C. McCrossen	5-2
Gettin' Even	122	No boy	4-1
Hamilton	112	H. Mills	6-1

FIFTH RACE—Purse $800, allowances, 3 year olds and up, 6 furlongs:

Horse.	Wt.	Jockey.	Odds.
Playtime	115	E. James	4-1
Thistle Ace	108	No boy	20-1
Monk's First	108	E. Neal	20-1
Don Leon	108	No boy	4-5
Prince Athelne	115	No boy	8-1
Chimney Sweep	115	G. Elston	3-1

SIXTH RACE—Purse $700, claiming, 3 year olds, 7 furlongs:

Horse.	Wt.	Jockey.	Odds.
Prince Megan	111	R. Montgom'ry	15-1
Vestal Maid	109	No boy	30-1
Hard Lines	108	No boy	20-1
Catherine Fox	110	No boy	4-1
Jane Packard	105	R. Wendling	5-2
El Puma	115	No boy	10-1
Elkhart	113	No boy	8-1
Anita Ormont	108	E. Neal	15-1
Master McGee	113	No boy	20-1
Blow Fly	103	G. Elston	15-1
Ballinasloe	108	W. Ellsworth	20-1
Easy	112	No boy	10-1
Sandwrack	114	J. McCoy	6-1
Side Step	110	No boy	20-1
Calderdash	113	No boy	30-1
Ever Faithful	108	No boy	20-1
Pretti Sing	108	No boy	30-1
Orloff	109	H. Lauch	6-1
My Desire	109	K. Hoffman	20-1
Prince Tommy	113	No boy	30-1

SEVENTH RACE—Purse $700, claiming, 3 year olds and up, 1 1-16 miles:

Horse.	Wt.	Jockey.	Odds.
Winona Lady	103	No boy	15-1
Mai San	110	No boy	20-1
Beauty Secret	103	No boy	30-1
Gibby's Choice	115	O. Clelland	6-1
Pollywog	115	G. Elston	4-1
Hornsby	115	J. Haupt	10-1
Disturb	115	E. James	5-1
Duellist	115	No boy	15-1
Inferno Lad	115	C. McCrossen	5-2
Supreme Lady	103	W. Ellsworth	30-1
Joretta	103	D. O. Hardy	8-1
Upsweep	118	No boy	20-1
Just Ormont	108	E. Neal	20-1
Southland	115	No boy	30-1

HAVRE DE GRACE ENTRIES.

FIRST RACE—Purse $1,200, maiden 2 year olds, 4½ furlongs:

Hut	116	Miss Puray	116
Technique	116	Corrymeela	116
Perfect Dream	116	Molly O'Malley	116
Lazy Daisy	116	Did She	116
Flora Canter	116	Cutie Face	116
Singing Heart	116	Black Sheen	116
Bright Jasmine	116	Westy's Twinkle	116
Illusive	116	Marie Getz	116
Queen Beth	116	Super Charge	116
Polly F	116	Eternal Maid	116

SECOND RACE—Purse $1,200, claiming, 3 year olds and up, 6 furlongs:

Porzie	115	*Jib Boom	108
Pipe Dream	120	Hobeby	113
Fervor	120	Fife	113
Paddock	120	Black Board	108
Knights Cap	113	*Calzaty Kay	113
Chief's Trojan	115	Broompatch	115
*Princella	108	*Carthusian	108
Clear Knight	113	Charlie K.	115
Hideaway	110	Al Green	120
Allanah	115	*Fair Jack	120
			115

THIRD RACE—Purse $1,200, claiming, 3 year olds, fillies, 5½ furlongs:

Chlocdair	110	Vina	110
Booby Bird	110	Rosemarie H.	110
Lace Shawl	110	Vacaries	110
*Stepping Sister	107	Westy's Folly	110
Light Pam	105	Autumnal	113
Boscobel	113	Miss Kiluna	113
Lady General	110	Marlene	113
*Welsh Betty	105	*Jaffa	105
Foreword	110	Step Liz	105
*Lucky Polly	105	Monel	110

FOURTH RACE—Purse $1,200, claiming, 3 year olds and up, 1 mile and 70 yards:

*Finnie	109	Fervid	109
Dancing Mark	114	*Blimp	114
*Black Tyrone	104	Annimessic	114
Bubola	106		

FIFTH RACE—Purse $1,400, 3 year olds and up, 1 1-16 miles:

Delicacy	100	†Gusto	100
William T.	110	*Black Forest	105
Mouthpiece	110	Bonnie Ruth	100
Boundless Deep	110		
†M. L. Schwartz entry.			

SIXTH RACE—Purse $1,200, claiming, 3 year olds, 1 1-16 miles:

General Court	115	*Horatia	103
Broadway Lights	113	*Happen	100
*General Lejeune	110	Worldly Lad	116
Shiva	110		

SEVENTH RACE—Purse $1,200, claiming, 3 year olds and up, 1⅛ miles:

*Make Haste	112	*Violonary	112
*Rejuvenation	112	*Rustic Flirt	100
Dunfern	117	*The Doctor	112
*Lady Blenville	107	*Moon Phase	112
Tuffy G.	110	Jodhpur	112
†Shan Tung	112	Merry Mack	112
Top Hattie	107	*Angry Lass	107
*The Break	112	†Blue Darter	112
Sand Bell	117	Harrisi	117
†Glimpel & Kensico stable entry.		Fair Dawn	107
Weather clear; track fast.			

*Apprentice allowance claimed.

TANFORAN RESULTS.

FIRST RACE—Claiming, 2 year olds, 4½ furlongs:

Chicaros Hallie, 113 [Molter]		28.20	10.20
Sleeves Pride, 116 [Rennie]			14.00
Dunes, 112 [Lyons]			
Time, :54 3-5. Red Comet, Donald Lad, Royal Chef, Voltina, First Pip, Joe McCaw, Kapena, Pico Blanco and Golden Cliff ran.			

SECOND RACE—Claiming, 3 year olds and up. Spreckels course:

Wirt, 109 [G. Smith]		16.80	4.80
Dominant Star, 109 [Marshall]		12.30	4.20
Green Crofton, 101 [Wright]			4.80
Time, 1:15 4-5. M. Rosan, Coalingo, Lady Noyes, Miss Swarthmore, Chinkee, Myannie, Scotland Blues and Bondalin ran.			

THIRD RACE—Claiming, 4 year olds and up. Spreckels course:

Wingo, 107 [G. Smith]		16.80	4.80
Kemoll, 107 [Orsechi]			4.00
Shasta Snow, 107 [Longden]			
Time, 1:11 4-5. Field Marshal, Time Shot, Kalakaua, Sandy Mail, Honeythistle, Kitzi, Marymede, Recess, and Lieut. Kelley ran.			

FOURTH RACE—Claiming, 3 year olds. Spreckels course:

Golden State, 110 [Hollingsh'd]		18.00	5.00
Hokuae, 110 [Mailes]			3.40
Frances D., 102 [Pucci]			
Time, 1:11 1-5. Call to Arms, Ribitzer, Ranger, Bon Pepper, and Napamu ran.			

FIFTH RACE—Four year olds and up, claiming, 1¼ miles:

Ring Coates, 107 [Saunders]		6.00	2.80
Duke Puhl, 110 [Mail]			4.60
Tap Dance, 105 [Chicoine]			out
Time, 2:03. Brown Thistle, Conciliation, Forecaster, and Barrie Oliver ran.			

SIXTH RACE—Claiming, 4 year olds and up, 1 mile and 70 yards:

Voyage, 112 [W. Robertson]		45.00	40.80
Sam Gilmore, 107 [Saunders]			14.60
Salona, 107 [Wright]			Out
Time, 1:46. Arawe, Kalani, Bumside Ray, Haregun, Boatzin, Tom Hill, Twinkle Star, Winter's Moon and Queen Ann ran.			

SEVENTH RACE—Four year olds and up, claiming, mile and 70 yards:

Washington Rose, 106 [G.Smith]		25.50	6.20
Wizardry, 111 [Mail]			4.00
Magdalena, 107 [Rodriguez]			Out
Time, 1:46 4-5. Peter Sparkling Star, Big Stuff, Helen F., Bucearero, Shannon Rose, Claude C., Twenty Two Sixty, and Foreign Relations ran.			

EIGHTH RACE—Four year olds and up, claiming, 1 1-16 miles:

Hecoakra, 109 [Turk]		24.60	7.80
Magic Binder, 109 [Wright]			8.00
Time, 1:48 2-5. George Conard, Bobbie Doyle, My Companion, Harry H. Bell, Lakeland, Chuno, Adorable Carro, and Railway ran.			Out

College Baseball

Yale, 11; Penn State, 2.
Luther, 6; Gustavus Adolphus, 1.
Northwestern, 10; Monmouth, 9.
Hillsdale, 6; Oberlin, 3.
Maryland, 14; William and Mary, 4.
Ypsilanti Normal, 15; Iowa, 11.
Kansas U., 7; Iowa State, 3.

GOLF BALLS
2 for 25c

New 1.65-1.55 Reg. 50c-75c ea. Nationally known
Fri. & Sat. Only Quantity limited None to dealers
ATLAS RADIO
Complete Line Golf Equipment
LOOP STORE...226 S. Wabash
LOOP STORE.....404 S. State St.*
N. W. SIDE...3258 Lawrence Ave.*
NORTH SIDE....5137 Lincoln Ave.*
SOUTH SIDE....6357 S. Halsted St.*
SOUTH SIDE....860 E. 63rd St.*
WEST SIDE...4121 W. Madison St.*
*Open Evenings

CONSENSUS
Daily Racing Form Selections

TANFORAN.
1—Dimock, Motor Wheel, Patricia C.
2—Boottop, Hec, Red Cactus.
3—Parnam, Kate Geary, Saddle Skirts.
4—JOE FLORES, Burton Agnes, Annigold.
5—Forty Niner, Longus, De Swasey.
6—Ono, Sir Satin, Las Palmas.
7—King Maxim, Big Trail, Santerno.
8—Vowed Vengeance, Bonaire, Argue.

HAVRE DE GRACE.
1—CORRYMEELA, Black Sheep, Singing Heart.
2—Fervor, Knight's Cap, Fair Jack.
3—Marlene, Boscobel, Autumnal.
4—Dancing Mack, Finnic, Blimp.
5—Mouthpiece, William T., Boundless Deep.
6—Gen. Lejeune, Horatia, Broadway Lights.
7—The Doctor, The Break, Shan Tung.

JAMAICA.
1—Algeria, Bonnie Cain, Bolflee.
2—Single Star, Charlie, Zaidee.
3—Avaricious, Little Nap, Daily News.
4—LUCKY TOM, Pardee, Aleman.
5—Caericon, Foxlana, Byzantine.
6—Indian Scout, Contribute, Noajoyce.

CHURCHILL DOWNS.
1—My Hobby, Maid of Honor, Estin.
2—Screen Idol, Pony Up, Field Goal.
3—Dedicate, Abe Furst, The Spaniard.
4—Dick Morris, Hamilton, Gettin' Even.
5—DON LEON, Chimney Sweep, Prince Athe-ling.
6—Jane Packard, Catherine Fox, Sandwrack.
7—Pollywog, Gibby's Choice, Hornsby.

Wearing FLORSHEIM GOLF SHOES
is Good Headwork and Footwork!

Some golfers make a pet of the niblick. Others like the mashie. But in footwear, there's one favorite—FLORSHEIM GOLF SHOES—because Florsheims fit so well and their style is always top hole.
$8 most styles
Some $8.50 and $9
FLORSHEIM SHOE SHOPS
7 LOOP STORES
THERE'S ONE NEAR YOU

CHICAGO BACKS TICK ON TO WIN DERBY AT 8 TO 1

Chicago race plungers were betting on Tick On to win the Kentucky Derby yesterday, despite his defeat by Springsteel at Havre De Grace on Wednesday.

They demanded 8 to 1 on him and most of them were able to get action at those odds. Maybe the Chicagoans know something and probably they respect Col. E. R. Bradley's offer to wager $20,000 against $10,000 that Top Flight, the favorite, will not be one, two or three in the Derby.

Tick On had a lot of bad luck in the race at Havre De Grace, there is no doubt about that. He was away slowly, he was shuffled back time and again, but he was racing gamely when the battle ended with Springsteel two lengths ahead of him.

Fred Hopkins, who is in the employ of C. V. Whitney, the owner of Top Flight, watched Tick On travel a mile in 1:38 3-5 at Havre De Grace the other morning and he says no horse in recent years has turned in such a nice drill for the Derby.

And here's a little secret. Maxie Hirsch, who trains Tick On for Mrs. L. G. Kaufman of Chicago and New York, whose horses race under the silks of the Loma stable, says the only horse he fears in the Derby is Burning Blaze, owned by Dick and Pat Nash of Chicago.

Eighteen horses have been nominated for Aurora's Inaugural handicap on Monday and the field is to be the best that has ever raced at the Aurora course. It includes Tannery, Dr. Freeland, Uncommon Gold, Burning Up, Portcodine, Hyman, Supreme Sweet, Black Mammy, Fortunate Youth, Cheers, and Backstretch. Weights will be assigned by the Aurora handicappers on Saturday.

Know Your Derby Horses

[This is the third of a series of articles on horses that are going to start in the Kentucky Derby at Louisville on May 7.]

BY FRENCH LANE.

J. W. Parrish, Midway, Ky., banker, might have been trying to squeeze some humor into the situation when he named his two best 3 year olds of this year Cold Check and Depression.

Maybe he was of the opinion there would never be another Derby when he handed out the names. But there will be another Derby and Cold Check has worked so brilliantly for the race that Banker Parrish's Kentucky pride has probably popped out by this time and he no doubt makes a forlorn wish every now and then that he had named the colt King of Kentucky or Mighty Kentucky, or something like that.

Cold Check is one of the best looking 3 year olds in training at the scene of the Derby. He isn't a giant, neither is he a midget. He's a well put up horse with powerful shoulders, a long barrel, straight hind legs, and a head and neck that seem to serve a silent warning, "Well come on boys and try to catch me."

Only on his looks and his razor edge condition can one enthuse about Cold Check. He's a son of High Time and only Sarazen among all of High Time's sons was a fast and true route runner. And there's some doubt as to whether Sarazen was a son of High Time. La Planche de Briante, the mother of Cold Check, is a daughter of Negofol. There are noted route runners on this side of the family.

Cold Check has never been asked to run more than three-quarters of a mile. The last time he galloped the distance he was the winner at Latonia in October over his stable mate, Depression, Cathop, Scream, and a few others. Cold Check was losing ground so rapidly in the final strides no one would ever have picked him out as a colt that could run far under a heavy impost.

As for Depression, one can hardly imagine Banker Parrish digging down into the till for $500 which would be the starting fee, for Cold Check gave Depression 17 pounds on that October day at Latonia and trimmed him.

Right?-or Wrong?
We can tell you—but only your taste will prove whether we are right or wrong when we say—
for REAL ENJOYMENT
EL PRODUCTO
A legion of smokers agree with us—and smoke El Producto day-in and day-out.
But we want you to prove it for yourself, so try El Producto and decide for yourself if its mild, yet sparkling personality isn't exactly the right smoke for your own real enjoyment.
There's a size to suit your fancy—10c to 25c
WHAT SIZE PLEASE?

EL PRODUCTO
CHICAGO DISTRIBUTING BRANCH
17-19 E. Austin Ave., Chicago, Ill.
Phone Whitehall 5110
G. H. P. CIGAR CO., Inc., Phila., Pa.

GOMEZ WINS 3D STRAIGHT; YANKS BEAT RED SOX, 5-1

Southpaw Allows Only 3 Hits.

New York, April 28.—[Special.]—Vernon Gomez, Yankee left hander, won his third consecutive start today, defeating the Boston Red Sox, 5 to 1. Gomez allowed only three hits, struck out six and threw out five other batsmen at first base. His double scored the final New York run. Lou Gehrig led the Yankees offensive with a triple and a single, which drove in the first two runs. Score:

BOSTON.	Ab	R	H	P	A	NEW YORK.	Ab	R	H	P	A
Rothr'k,lf	4	0	1	2	0	Byrd,cf	4	2	2	1	0
Rhyne,ss	3	0	0	1	4	Lary,ss	3	1	1	1	3
M'M'us,3b	4	0	0	3	3	Ruth,rf	4	0	1	2	0
Oliver,cf	4	0	0	4	0	Chap'n,rf	0	0	0	0	0
Webb,rf	4	0	1	1	0	Gehrig,1b	4	0	2	10	0
P'ker'g,3b	3	1	0	0	0	Combs,lf	4	1	1	1	0
Reder,1b	2	0	0	10	1	Cr'cetti,3b	3	0	1	0	2
Berry,c	2	0	1	2	1	Dickey,c	4	0	2	9	0
M'F'den,p	3	0	0	1	1	Lazzeri,2b	2	1	0	1	0
						Gomez,p	4	0	1	0	5
	30	1	3	24	10		32	5	10	27	10

Boston	010 000 000—1
New York	101 010 02*—5

Error—MacFayden. Runs batted in—Gehrig (2), Berry, Lary, Gomez. Two base hit—Gomez. Three base hits—Gehrig, Byrd. Stolen bases—Combs, Lazzeri. Sacrifice—Crocetti. Double play—MacFayden to Rhyne to Reder. Left on bases—New York, 8; Boston, 5. Base on balls—MacFayden, 4; Gomez, 3. Struck out—Gomez, 6; MacFayden, 2. Passed ball—Dickey. Umpires—Owens and McGowan. Time of game—1:54.

SENATORS ROUT WALBERG.

Washington, April 28.—[Special.]—Washington defeated the league champion Philadelphia Macks, 10 to 4, today, driving Rube Walberg from the mound. Carl Reynolds continued his batting rampage with three hits, which drove in two Senator runs. Score:

PHILADELPHIA.	Ab	R	H	P	A	WASHINGTON.	Ab	R	H	P	A
Wil'ms,2b	5	0	0	2	2	Myer,2b	4	1	2	3	0
Haas,cf	5	1	1	5	0	Manush,lf	5	1	1	3	0
Heving,c	4	2	3	5	0	West,cf	5	2	3	8	0
Sim'ons,lf	4	0	1	2	0	Cronin,ss	4	1	1	1	3
Foxx,1b	4	1	3	4	0	Reyn'ds,rf	4	1	3	1	0
Miller,rf	4	0	0	4	0	Judge,1b	5	1	2	8	0
Dykes,3b	4	0	0	0	1	Bluege,3b	3	2	1	0	1
Boley,ss	4	0	1	2	0	Spencer,c	3	1	1	5	0
Walberg,p	3	0	0	0	2	Fischer,p	2	0	0	0	1
Deshong,p	1	0	0	0	0	Marb'rry,p	1	0	0	0	1
	38	4	10	24	5		38	10	15	27	6

Philadelphia	001 110 100—4
Washington	301 003 30*—10

Errors—Myer, Walberg, Simmons. Runs batted in—West, Reynolds [2], Judge [2], Heving, Boley, Simmons [2], Spencer, Myer [3], Manush. Two base hits—Spencer, Heving, Judge. Three base hits—Heving, Simmons. Home runs—Manush. Sacrifices—Fischer. Left on bases—Philadelphia, 8; Washington, 8. Bases on balls—Walberg, 1; Deshong, 1; Fischer, 1. Struck out—Walberg, 2; Deshong, 1; Fischer, 3; Marberry, 1. Hits—Walberg, 11 in 6 innings; Deshong, 3 in 2; Fischer, 10 in 6 2-3; Marberry, 0 in 2 1-3. Hit by pitcher—Deshong [Reynolds]. Passed balls—Spencer, Heving. Winning pitcher—Fischer. Losing pitcher—Walberg. Umpires—Dinneen, Hildebrand, and Moriarity. Time of game—1:59.

BROWNS BEAT TIGERS.

St. Louis, Mo., April 28.—[Special.]—The Browns defeated the Detroit Tigers, 5 to 4, in the series opener today, breaking their losing streak. The Tigers, however, outhit the victors. Score:

DETROIT.	Ab	R	H	P	A	ST. LOUIS.	Ab	R	H	P	A
Johns'n,rf	3	1	1	3	0	Schulte,cf	4	0	0	0	0
Davis,lf	5	1	0	8	2	Burns,1b	4	0	1	11	0
Stone,lf	5	1	1	2	0	C'm'bell,rf	4	0	0	3	0
Ge'er,2b	4	0	2	0	1	Goslin,lf	4	2	2	3	0
Rhiel,2b	5	0	2	1	0	Ferrell,c	3	2	2	7	0
Rorell,ss	5	0	1	4	2	Melillo,2b	2	1	1	2	3
Walker,cf	4	0	0	3	0	Storti,3b	3	0	1	1	1
Ruel,c	3	1	2	3	1	Levey,ss	3	0	2	0	2
Hayw'th,c	0	0	0	0	0						
Wyatt,p	2	0	0	0	2						
Herring,p	1	0	0	0	2						
Goldst'n,p	0	0	0	0	0						
*White	1	0	1	0	0						
†Alex'er	1	0	1	0	0						
	39	4	11	24	10		30	5	9	27	7

*Batted for Ruel in eighth.
†Batted for Herring in eighth.
‡Schuble ran for Alexander in eighth.

Detroit	004 000 000—4
St. Louis	020 300 00*—5

Errors—Campbell, Melillo, Levey [2]. Runs batted in—Melillo [2], Ferrell, Stone, Rhiel, Storti, Levey, Gehringer. Two base hits—Gehringer, Goslin, Levey, Johnson, Stone, Storti. Stolen base—Schulte. Sacrifices—Storti, Melillo. Double play—Melillo to Burns. Bases on balls—Herring, 1; Goldstein, 1; Blaeholder, 5. Struck out—Wyatt, 1; Herring, 2; Blaeholder, 6. Hits—Wyatt, 7 in 4 innings; Herring, 2 in 3; Goldstein, none in 1. Losing pitcher—Wyatt. Umpires—Geisel and Van Grafian. Time—1:52.

Dodgers Beat Phils and Four Pitchers, 11-5

Philadelphia, Pa., April 28.—[Special.]—The Brooklyn Dodgers pounded four Philadelphia pitchers for a 11-5 victory today. Johnny Frederick led the attack with four hits, including a double and home run. Score:

BROOKLYN.	Ab	R	H	P	A	PHILADELPHIA.	Ab	R	H	P	A
Fred'k,cf	6	2	4	1	0	Mallon,2b	4	2	2	1	1
O'Doul,lf	6	2	3	1	0	†Willi'm	0	0	0	0	0
Stripp,3b	5	0	1	1	2	Scarrit,lf	3	0	1	2	0
Boone,rf	1	0	0	1	0	Klein,rf	4	1	3	2	1
*Wilson	1	0	1	0	0	Hurst,1b	3	0	1	8	1
Rosen'd,rf	3	1	2	1	0	Whit'y,3b	1	1	1	1	0
Wright,ss	5	1	1	3	5	Brickell,cf	4	0	2	3	0
Cucc'lo,2b	3	1	1	3	5	Bartell,ss	4	0	0	3	3
Kelly,1b	4	1	0	14	2	McCurdy,c	4	0	0	6	2
Lopez,c	4	1	0	1	1	Holley,p	0	0	0	0	1
Phelps,p	2	0	0	1	1	Hansen,p	0	0	0	0	0
						Grab'ski,p	1	0	0	0	0
						Elliott,p	0	0	0	0	0
						‡Dudley	0	1	0	0	0
	40	11	14	27	16		‡36	5	10	27	10

*Batted for Boone in third. †Ran for Mallon in ninth. ‡Taitt batted for Grabowski in seventh. §Batted for Elliott in ninth.

Brooklyn	106 000 031—11
Philadelphia	103 000 001— 5

Errors—Phelps, Mallon, Holley, Elliott. Runs batted in—Frederick [3], Wright, Wilson [2], Phelps, O'Doul, Rosenfeld [3], Hurst, Klein, Whitney, Brickell, Mallon. Two base hits—Mallon [2], Frederick, Klein, O'Doul. Three base hits—Klein, Brickell. Home runs—Frederick, Rosenfeld. Sacrifice—Phelps. Double plays—McCurdy to Mallon; Hurst to Bartell to Hurst; Wright to Cuccinello to Kelly. Left on bases—Philadelphia, 9; Brooklyn, 10. Bases on balls—Holley, 3; Grabowski, 3; Phelps, 4. Struck out—Holley, 3; Grabowski, 4. Hits—Off Holley, 4 in 2 innings [none out in third]; Hansen, 2 in 0 [none out in third]; Grabowski, 4 in 6; Elliott, 4 in 2. Hit by pitcher—By Phelps [Dudley]. Wild pitch—Grabowski. Losing pitcher—Holley. Umpires—Moran and Parman. Time—2:13.

REDS, 7; PIRATES, 6.

Pittsburgh, Pa., April 28.—[Special.]—The Cincinnati Reds defeated the Pirates, 7 to 6 today in their first appearance here this season. Score:

CINCINNATI.	Ab	R	H	P	A	PITTSBURGH.	Ab	R	H	P	A
Douthit,cf	5	1	2	2	0	L.W'ner,cf	5	1	2	3	0
Granb'g,2b	2	2	0	0	5	P.W'ner,rf	4	2	2	2	0
Herman,rf	5	1	2	3	0	Piet,2b	4	0	0	1	3
Hafey,lf	4	1	3	3	0	Trayn'r,3b	4	1	1	2	0
Shevlin,1b	5	0	1	11	0	Suhr,1b	3	0	0	6	0
Gilbert,3b	5	0	0	1	1	C'm'sky,lf	4	1	0	0	0
Manion,c	4	1	2	5	0	Vaugh'n,ss	4	0	2	4	3
Du'cher,ss	3	0	1	2	4	Grace,c	2	0	0	4	0
Kolp,p	1	0	1	0	0	French,p	1	0	0	0	3
*Heilman	1	1	1	0	0	Spencer,n	1	0	0	0	0
Wysong,p	0	0	0	0	0	Swift,p	0	0	0	0	0
Orden,p	1	0	0	0	0	Harris,p	0	0	0	0	0
	37	7	12	27	10		‡35	6	8	27	10

*Batted for Kolp in 4th.
†Durocher batted for Spencer in 6th and Jensen batted for Swift in 8th.

Cincinnati	020 401 000—7
Pittsburgh	013 000 021—6

Errors—French [2], Durocher. Runs batted in—Manion [3], Vaughan [3], P. Waner, Traynor, Heilman, Herman [3], Hafey. Two base hits—Suhr, Hafey, Durocher, P. Waner. Three base hits—P. Waner, Vaughan [2]. Home run—Herman. Double plays—Vaughan to Suhr; French to Piet to Vaughan to Suhr; Piet to Vaughan to Suhr. Left on bases—Pittsburgh, 8; Cincinnati, 9. Bases on balls—French 2; Wysong, 2; Orden, 3; Spencer, 1; Swift, 1. Struck out—Kolp, 1; Wysong, 1; Spencer, 1; Orden, 1; Swift, 1. Hits—French, 9 in 3 2-3 innings; Kolp, 5 in 3; Wysong, none in 1 1-3; Orden, 4 in 4 2-3; Spencer, 3 in 2 1-3; Swift, none in 2; Harris, none in 1. Hit by pitcher—French [Shevlin]; Kolp [Grace]; Swift [Shevlin]. Winning pitcher—Orden. Losing pitcher—French.

MOON MULLINS—A SURPRISED PARTY!

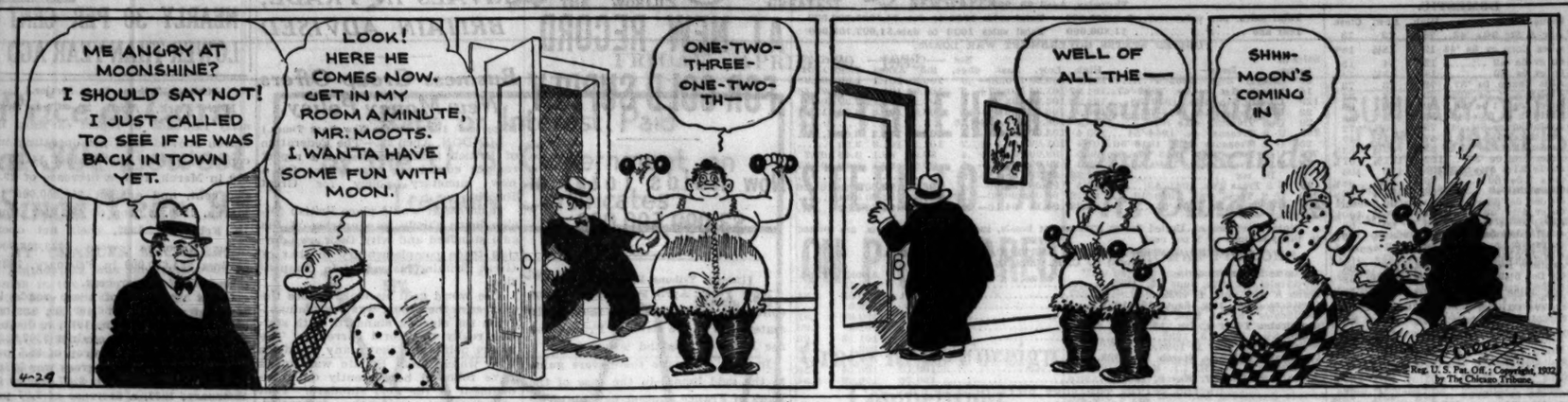
ME ANGRY AT MOONSHINE?
I SHOULD SAY NOT!
I JUST CALLED TO SEE IF HE WAS BACK IN TOWN YET.
LOOK! HERE HE COMES NOW. GET IN MY ROOM A MINUTE, MR. MOOTS. I WANTA HAVE SOME FUN WITH MOON.
ONE-TWO-THREE-ONE-TWO-TH—
WELL OF ALL THE—
SHHH-MOON'S COMING IN
4-29
Reg. U. S. Pat. Off.; Copyright, 1932, by The Chicago Tribune.

RIGHT AND WRONG IRON SHOTS

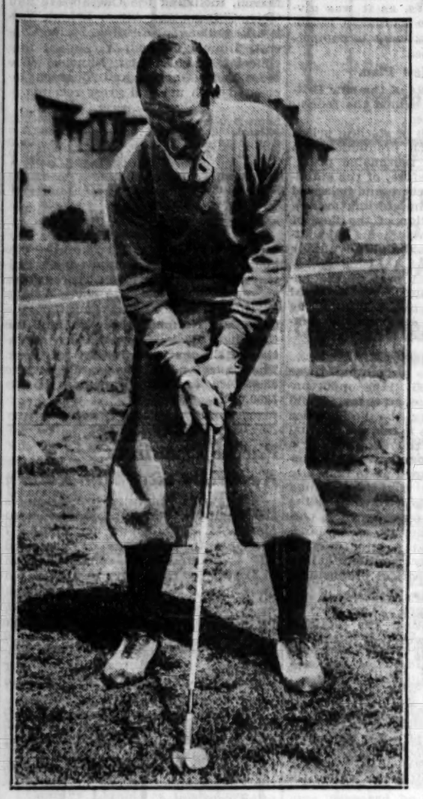

Harry Cooper illustrates the correct stance and grip for a long iron shot. His hands are well down on a line with the clubhead, his weight equally distributed, and there's a slight break near the left wrist.

Elmer Dubb's sister Ella shows how not to get set for an iron shot. Her left arm is too straight, all of her weight rests on her left foot, and her hands are pressed forward and in front of the ball.

How I Got My Start in Baseball

BY HAZEN (KIKI) CUYLER.
[As told to Irving Vaughan.]

When any one talks depression to me I remind them that it was just such a thing that chased me into a baseball career. When business began to sag in 1920 my job as a builder of auto tops in the Buick plant at Flint, Mich., dwindled down to one of those part time affairs, and not much time at that. I had played the outfield and pitched for my high school team and was doing the same for the Buick team. So the thoughts of going into a regular league didn't worry me much.

KIKI CUYLER.

Bay City signed me in the summer of 1920 and used me as a pitcher until I was badly spiked making a slide into second base. Then I got my chance as an outfielder and things began to go pretty well. The next season the club owners figured they owned a big league prospect and scouts from the big show were requested to be on hand on a certain afternoon when a double header was scheduled.

I had one of those merriwell at Yale days. I hit a ball over the left field fence, the only time I ever did it. I drove in practically all the runs in each game. The Detroit club scout thought I couldn't hit a curve ball, and as a matter of fact he was right. I had been told to stand up in the front of the batter's box, and it was a couple of seasons later in the Southern association before I figured what was wrong. What a St. Louis scout, who was there, reported, I never did know. But the representative of the Pirates recommended my purchase.

I reported to the Pirates in the fall of 1921 and played in one game. I haven't forgotten the one hit I made that day off Willie Sherdel of the Cardinals. A job in the South Atlantic league and a recall by the Pirates was next. I was in one National league game in 1922. I ran for Gooch at Brooklyn one day. The season of '23 was spent at Nashville and in recognition of my work there I was awarded an automobile in the valuable player contest. After that I remained a Pirate until I was sold to the Cubs.

Elmer Dubb's Sister, Ella, Learns How to Swing an Iron

[This is the eighth of a series of articles by a novice golfer while taking a course of instruction from Harry Cooper, Glen Oak Country club professional.]

BY ELMER DUBB.

Those 8,947 new muscles that I found Wednesday really took a beating during yesterday's lesson at Glen Oak, all because we went onto the No. 1 and 2 irons. For the first time during the course I was allowed to take a fairly healthy cut at the ball, and my arms and shoulders received such a workout that I was pretty well tuckered out when the lesson was over. And to make it worse, my sister Ella was out yesterday to try to tell me what was wrong with me, but before she got through she learned a thing or two herself.

Ella has been pestering me to take her out to Glen Oak since this series started, so that I finally broke down yesterday and told her to come along. I thought that maybe I'd be on my "game," and could show her that I'm not such a duffer. Ella has been playing golf for about a year now, although she's never taken any lessons, and she thinks she's pretty good.

Ella Gives Some Advice That She Needs Herself.

Harry sent us out to the practice tee, handing me No. 1 and 2 irons. Ella had her own clubs along, and immediately proceeded to tell me how to stand, how to grip the club, and how to swing. I got to gnashing my teeth so much at this uncalled for advice that I forgot to keep my eye on the ball on my first attempt, and it didn't go as far as a two year old might have pushed it.

As if this weren't enough, Ella did pretty well for herself on the few wallops she took at the ball, still trying to tell me what was wrong with my swing in between times. It was lucky for Ella that Harry happened along about this time, because I was on the verge of wrapping an iron around a certain sister's head.

Right away Ella tried to show off by hitting the ball just as Harry came up to the practice tee, and right away Harry caught her in one of the biggest errors a golfer can make. He told her to take the same swing again and then pointed out the result. The ball developed a wicked slice before it had gone halfway down the fairway.

Ella Finds Out What's Wrong with Her Swing.

"That happened, Ella, because your hands were advanced too far forward towards your left foot at the start of the swing, there wasn't that little break in the left wrist, you're left arm was too straight, all your weight was on your left foot, and the hands were not down far enough. That's all that was wrong with that swing, Ella."

That sort of squelched Ella for a while, and she settled down to follow Cooper's advice on correcting the fault. She shifted her weight so that it was evenly balanced, there was a slight break in the left wrist, her arm was closer to her body than on the previous movement, and she held her hands toward the center so that they pointed straight down at the ball. And what's more she got results with it, the slice in her original swing disappearing completely.

Incidentally this helped me considerably, for after watching Ella, I did quite well. The No. 1 and 2 irons, I found, give you more distance than the 3 and 4. The backswing lengthens considerably and the follow through is much more pronounced. The ball is hit more cleanly than with the No. 3 and 4 irons also, connecting with it solidly rather than with the downward impact found in the shorter irons.

HALL WINS FROM REISELT AGAIN; LEADS, 350-291

Allen Hall of Chicago scored his sixth straight victory over Otto Reiselt of Philadelphia when he won the seventh block of the 12 block 600 point three cushion billiard match at Mussey's Wabash avenue billiard room yesterday. Hall won, 50 to 47 in 32 innings, and now leads, 350 to 291. Each had two runs of 7.

WHEATON BEATS ELMHURST.

Wheaton college tennis team yesterday defeated Elmhurst college, 5 to 1.

VILLA OLIVIA GOLF CLUB
LAKE ST.—ROUTE 5—NEAR ELGIN
From North Side take Higgins Rd. or Evanston-Elgin Rd. Follow our signs to course at W-G-N Radio Towers.

PLAY ALL DAY
Weekdays, 50c
Saturday, 75c
Sunday, $1.00
Phone: ELGIN 7011

WOMEN'S PIN TOURNEY ENDS; 2 RECORDS SET

Aurora, Ill., April 28.—[Special.]—Two world's records were broken in the third annual interstate bowling tournament for women, which closed here today. Both marks were established by Chicago women, the Fritizi Scheff's shooting 2,833 in the team event and Mrs. Agnes Higgins, anchor on the same quintet getting 1,846 in the all events.

A KNOCKOUT SPECIAL FOR FIGHT FANS
RICKETTS
2727 N. CLARK ST.
(Near Diversey)
TONIGHT
Before or After the Fight
Creamed eggs a la king with mushrooms, delicious fresh strawberry shortcake and coffee..... 35c
Of course, the usual selection of dinners and a la carte dishes.
Luncheon from 35c up.

N. B. A. Names Sept. 19 for Annual Meet

Fight Cards

TONIGHT.

COULON ARENA.
[1154 East 63d street.]
Tim Winters vs. Art Graves.
Ed Chinski vs. Scotty Sylvano.
Charley Neigoe vs. Ambrose Geoghagen.
Art Mitchell vs. Harold Dunnington.
Lester Polacheck vs. Sam Tarantafulla.
Francis Skidmore vs. Joe Haines.
Dick Ransom vs. Charles Kelly.
One other bout.

MERRY GARDEN.
[Sheffield and Belmont avenues.]
Ed Leonard vs. Ernie Tonnelli.
Jim Jones vs. Tony Dummie.
Chuck De Franco vs. Joe Rosina.
Mike Karkins vs. John Listen.
Claude Blinderlider vs. Steve Kadlec.
Jack Navis vs. Lenny Olson.
Lynn Thompson vs. Dick Murguria.
George Engle vs. Phil Pernice.

ANNUNCIATION AUDITORIUM.
[Hermitage and Wabansia avenues.]
Hal Carlson vs. J. Fuscaldo.
C. Tortorice vs. M. Sullivan.
C. Thorpe vs. M. Bartos.
H. Knitter vs. J. Mack.
F. Kidd vs. Battling Jersey.
L. Rodak vs. E. Sparrow.

The National Boxing association will hold its annual convention and election of officers at Baltimore, Md., Sept. 19. Last year's meeting was held at Detroit, Mich., where it was agreed to make Chicago the permanent N. B. A. headquarters. Gen. John V. Clinnin, president of the N. B. A., yesterday reported that the organization is in better financial condition than at any time since it was organized in 1921. Two years ago, the N. B. A. was in debt. At present the organization has $3,500 in the treasury. In two years twelve championship belts have been awarded at a cost of $200 each.

Mique Malloy, White City promoter, yesterday postponed for one week his show scheduled for next Monday night. Les Marriner and Pete Wistort were matched for the ten round windup. Malloy may replace Wistort on the card.

Pete Pantaleo, cousin of Paul Pantaleo, south side heavyweight, arrived in Chicago yesterday from Philadelphia with his manager, Jimmy Wilson. They have made their headquarters at Trafton's gymnasium. Pantaleo, a junior lightweight, has not been defeated in 21 professional starts.

Charley Retzlaff, Leonard, N. D., heavyweight, has started training at the Arcade gymnasium for his ten round match against Tom Heeney at Boston May 13. . . . Eddie Shea boxed eight rounds yesterday for his bout with Johnny Datto at Minneapolis Monday. He worked three rounds each with Bobby Allen and Tony Shea, and two rounds with Glen Camp of Kewanee, Ill. . . . Larry Johnson, south side heavyweight, has begun workouts for pending bouts.

Johnny Salvatore, St. Paul promoter, couldn't obtain a suitable opponent for Frankie Battaglia May 10, so he canceled the show. . . . Tuffy Griffith weighed 190 pounds after his workout yesterday.

Home Run Leaders

Terry, Giants	6	Foxx, Athletics	4
Ruth, Yankees	5	Cochrane, Athletics	4
Byrd, Yankees	4	Collins, Cardinals	4
Gehrig, Yankees	4	Averill, Indians	4

Talking it Over

BY ARCH WARD.

For the first time in years there are growing indications that the White Sox really are trying to give Chicago a winning baseball team. Acquisition of Ralph Kress and Johnny Hodapp gives the south side club an infield that ought to step along with any, at least when it it is their turn at bat. Blue, Hodapp, Kress, and Selph are expected to average more than .300.

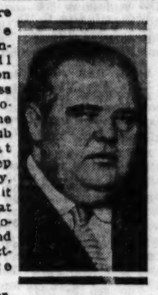

LOUIS COMISKEY.

Harry Grabiner, vice president and secretary of the Sox, said before the start of the season that President Lou Comiskey stood ready to make any deals suggested by Manager Lew Fonseca, if they were within reason and could be completed. The wholesale turnover in material since he took charge of the team substantiates Mr. Grabiner's remarks.

Whether Mr. Comiskey, Mr. Grabiner, or Mr. Fonseca is responsible for the new order of things is not important. The fact is that since Fonseca was appointed manager an eighth place Chicago team has been thoroughly rescrambled. With the exception of the battery there are only two players—Blue and Watwood—functioning in the same positions they occupied at the start of the city series last fall. Fonseca's idea seems to be that if one combination does not get results perhaps another will.

This is the same spirit of intelligence that motivates crap shooters in shifting from a short roll to a long one and it is a matter of record that more than one game has been broken up by such Napoleonic tactics.

This may be your night with somebody else, but it is King Levinsky's night with Mickey Walker. They will clash, as they say in Dubuque, in a battle that might be labeled for the class B heavyweight championship. Out of their duel may come a rival for the class A titleholder who will be decided June 20 when der champeen, Max Schmeling, fights Jack Sharkey in Madison Square Garden's new outdoor arena on Long Island.

Walker earned his rating as a somebody in heavyweight ranks by holding Sharkey to a 15 round draw. Levinsky is the man who whipped the one and only Jack Dempsey.

I regret that I can't take my usual definite stand and name the winner in advance, but on their records you can not forecast what either is likely to do. In Walker's last appearance in Chicago—against Christner at the Coliseum—it was difficult to determine whether he actually was as good as he seemed or Christner as terrible as he looked when he leaped out of the ring in the first round. On the basis that nobody could be as terrible as Christner looked, the fans have accepted Walker as a pretty fair heavyweight.

Levinsky has had more strange battles than former Senator Heflin. Nevertheless, he has come along faster than any fighter of his day and probably has a larger following than Champion Schmeling.

The fans hope for the best, but are prepared for the worst, and about 18,000 have steeled themselves for the ordeal with Spartan fortitude.

Interest in Golden Gloves has spread to the other side of the world. France was the first country to become acquainted with THE TRIBUNE'S great boxing promotion. Germany is next. Champions of the Fatherland will meet Chicago's amateur champions at Soldiers' field July 26.

Now India is bidding for an international bout. A team of amateur boxers in Bombay annually holds inter-city matches with Poona. It has been proposed that the winners fight Chicago's Golden Gloves champions at Bombay next year.

It might be put across if Adam Smith would relent in his demand that the squad disembark at Calcutta and travel overland on elephants.

Football, Hockey, Track— Kabat Sure's a Busy Fellow

[This is the tenth of a series of sketches of university track and field stars in the central states. The next will be published Monday.]

BY WILFRID SMITH.

Gregory Kabat of Wisconsin who hopes, this year or next, to step into the place of another Badger athlete, Arlie Mucks, as holder of the conference discus throw record, will face his first serious test in this event at the Drake relays today and tomorrow. His performance will indicate whether an arm injury received last winter will halt the steady progress that has marked his competition in the discus throw.

Meets Purma Again.

Back in 1916 Arlie Mucks threw the discus 155 feet 2 inches. Last spring in the Big Ten outdoor meet Kabat sailed the weight 150 feet 10¼ inches to win the title. With two years of competition [1932 and 1933] ahead many believe he will break the conference record. His present injury, however, has prevented him from practicing the shot put at all and his best effort for the discus this spring is around 140 feet.

Kabat's Big Ten championship last May evened the score with Frank Purma of Illinois. Purma defeated Kabat in the Drake relays last year with a mark of 143.88 feet, compared to Kabat's second place throw of 143.55 feet. In the Big Ten meet Purma was second with 145 feet 6¼ inches.

Kabat and Purma will meet today in the preliminaries and again tomorrow in the finals, providing both qualify. Thornhill of Kansas university, winner over Purma in the Kansas relays last week by a matter of inches, will be another ranking contestant.

Football Captain.

Kabat is Wisconsin's football captain-elect. For the last two seasons he has starred at guard. He is 21 years of age and a junior in the college of letters and science. He was born in Ellis, Wis., but at the age of five his parents moved to Milwaukee where Greg starred in football and track at Bay View High school.

For two years Kabat has played defense on Wisconsin's hockey team. He is a member of Lamba Chi Alpha fraternity.

Distance no longer a problem
Play
HOL-HI
By Wilson
All the distance you want built right into the ball... The secret? Super Compression, due partly to tighter machine winding, possible because only rubber thread of purest para can be stretched so far without snapping. Price 75c each—$8.00 a dozen—Dimple or Mesh.
"the Ball that takes the Grunt out of Golf."

INDIANS SCORE 6 RUNS ON 2 HITS; DEFEAT SOX, 11-2

[Continued from first sport page.]

lowed with a single to center, Burnett stopping at second. Averill popped to Hodapp, but Watwood misjudged Morgan's fly and it sailed over his head for a double. Fortunately the runners held up until the ball got away from Watwood, so only Burnett scored.

Double Plays Are Relief.

Vosmik was given an intentional pass to fill the bases, and Kamm came through with the expected grounder for a double play, Appling to Hodapp to Blue.

Jolley opened the Sox second with a single to right, but never progressed for Averill made a diving catch of Hodapp's liner, Blue flied to Porter and Appling bounced out to Kamm.

A duplicate of the first inning double play got the Sox out of trouble again in the third. Burnett walked and went to second on Porter's sacrifice. Averill rolled a grounder at Hodapp, which Johnny booted, Burnett reaching third and Averill first. Morgan then hit into a double play, Appling to Hodapp to Blue.

The second hit off Harder was a single by Hodapp with two out in the fourth. Blue then hit a double off the screen in right center, Hodapp scoring the typing run. Appling singled off the right field wall, scoring Blue. Grube singled to right, Appling taking third, but Caraway tapped to Morgan.

The Strategy Goes Blah.

The strategy which worked in the first inning went awry in the Cleveland fourth. Vosmik led off with a single to left, and Kamm was hit by a pitched ball. The runners moved up on Pytlak's sacrifice after which Montague was given an intentional pass to fill the bases. Caraway threw three balls to Harder, then two strikes, but he couldn't come in with the other strike. The pitcher walked and forced in Vosmik with the tying run.

Burnett cracked a single to center, scoring Kamm and Montague, Harder stopping at second. Porter popped to Hodapp, but Averill walked, again filling the bases. This was the signal for McKain to replace Caraway. McKain got two strikes past Morgan, but Morgan used the other one to scratch a single off Selph's glove, scoring Harder and keeping the bases full. The inning ended when Vosmik struck out.

There wasn't anything cheerful for Chicago in the Indians' sixth, although it started and ended with strikeouts. After Burnett had fanned, Porter walked and stopped at second on Averill's single over short. Morgan walked, filling the bases, and Vosmik walked, forcing in Porter. Kamm forced Vosmik at second and then Kamm and Morgan staged a double steal, Morgan scoring. Pytlak fanned.

Paul Gregory took over the pitching chore at the start of the seventh. He walked Montague on four pitches and then fanned Harder. Burnett tapped a grounder to Gregory, who picked up the ball and threw it into the right field bullpen, Montague scoring and Burnett pulling up at second. Porter fouled to Selph, but Averill hit his homer over the right field screen, scoring Burnett ahead of him.

Former Champion Loses in A. A. U. Handball Upset

New York, April 28.—(AP)—John Dunwoody of the Pastime A. C., New York, accomplished the biggest upset in the National A. A. U. four wall handball championships tonight when he defeated George Nelson of Baltimore, former champion and runnerup for the last two years, in the quarterfinal round. The scores were 12-21, 21-16, 21-17.

Two REALLY FINE Spalding RACKETS at $10

The Continental, a racket with wider shoulders and head design that helps you follow the European tennis precept—"keep the ball in play!" The Arrow, a racket that embodies the construction of the famous Spalding Kro-Bat—the strongest racket ever known! $10 each.
Spalding
211 South State Street
Milwaukee—709 North Water Street
Central Registration Headquarters for All Chicago Daily Fee Golf Association Courses

BONDHOLDER IS AN AID IN THIS REORGANIZATION

Max Karel Made Trustee in 'Bishop' Refinancing.

If you have a defaulted real estate bond and haven't been able to get the desired information regarding it from the bondholders' committee or from other sources, The Tribune may be of assistance to you. Write to "The Tribune Real Estate Bond Service, Chicago Tribune." Don't ask for information regarding more than one issue at a time. Give name of underwriter and full title of the bond. Inquiries must be accompanied by stamped, self-addressed envelope for personal reply.

Completion of a reorganization without the expense of foreclosure or receivership and where a bond owner actually figures in the proceedings, was announced yesterday by Martin T. O'Brien, secretary of the bondholders' protective committee for Reliance Bank and Trust company issues. This is the Bishop apartments, at the northeast corner of Garfield boulevard and Bishop street, an eighteen flat building, which was financed through a $55,000 first mortgage bond issue, since paid down to $43,900. Interest defaulted in October, 1931. Robert C. Fenner is chairman of the committee, the other members of which are: D. Avery Kimbark, Arthur C. Leebrick, L. T. Kelly, and John T. Pain.

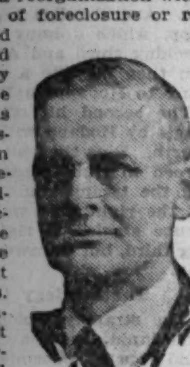

D. AVERY KIMBARK. [Walinger Photo.]

The bonds were called for and every one was deposited. With this foundation for a successful reorganization placed, titled to the property was acquired for the bondholders by the committee. A liquidation trust was then formed and the property placed in trust, with the Reliance Bank and Trust company as trustee.

Bondholder Is a Trustee.

The three trustees are: Max Karel, an owner of bonds in the Bishop apartments; John T. Pain, cashier of the Reliance State Bank and Trust company and also a member of the bondholders' protective committee, and Martin T. O'Brien, secretary of the committee. Mr. O'Brien stated yesterday that eventually the trust hopes to sell the property for the benefit of the bondholders.

A plan for the reorganization of the Walnut apartment hotel property, in Kansas City, Mo., has been adopted by the Straus Brothers Investment company bondholders' protective committee, of which Barnet L. Rosset is chairman, according to an announcement made yesterday. The issue originally was $325,000, much of which was purchased by Chicagoans. This has been reduced to $287,341. The committee states that no bonds will be accepted after May 16.

Corporation to Be Formed.

Operation of the property, consisting of a six story fireproof hotel and store building, containing ninety suites and twelve stores, shows gross income of $28,362 for nine months ending March 31, 1932. Total expenses during that period were $11,705. Net profits were $16,656, before taxes, receiver's and legal fees, etc. Before receiver's and legal fees the net income is $8,846. What the receiver and lawyers get of this $8,846 is not stated.

The reorganization calls for the formation of a new corporation. If the committee is successful in buying the property at foreclosure sale, it will assign the deed to the corporation for the benefit of the depositing bondholders, who will be the sole owners of the capital stock. The stock will be placed in a voting trust. Abraham Greenspahn, representing the largest individual bondholder, will be one of the trustees. Under the reorganization plan each bondholder will get income bonds and stock.

DIAMOND MATCH HEAD ASSAILS "FOREIGN WILES"

Foreign matches of inferior quality continue to flood the American market to the detriment of the domestic industry, W. A. Fairburn, president of the Diamond Match company, says in the company's pamphlet report mailed to stockholders yesterday.

The foreign matches are sold at ridiculously low and unwarranted prices in violation of the spirit of the American anti-dumping and tariff laws, Mr. Fairburn says. As the consumer generally pays 1 cent a box or 10 cents for a dozen boxes for such matches he does not benefit from the cheap importation, he adds.

"An important American industry and its loyal distributors," Mr. Fairburn declares, "suffer greatly from the market demoralization caused by the wiles and unprincipled procedure of certain foreigners, who violate our national anti-dumping law, repudiate in practical operation the spirit of our tariff law, and craftily ignore [and this, unfortunately, with a substantial measure of American encouragement] legislation, enacted by our congress in good faith, for the protection of free American labor, for the defense and encouragement of American industry and for the promotion of our national economic well being."

Walgreen Co. Reports Its Net Profits as $787,546

The Walgreen company yesterday reported net profits of $787,546 for the first half of its fiscal year, which ended March 31. The profit is equivalent to 78 cents a share on the 801,980 shares of common stock after provision for dividends on the preferred stocks of the company and its subsidiaries. The earnings compare with $885,984, or 80 cents a share, on common in the first half of last year. Net sales were $25,072,279 for the six months' period, against $26,061,014.

NEW YORK BOND TRANSACTIONS

Thursday, April 28, 1932.

Total sales, par value........$ 9,100,000 Total sales 1932 to date.$1,007,700,000

Year ago .... 11,800,000 Total sales 1932 to date.$1,097,700,000

UNITED STATES GOVERNMENT WAR LOANS.

Sales in thous.	Issue—	High.	Low.	Last	Net chge.	Closing— Bid.	Asked.	Yield.	April 29, 1931.
28	Liberty 3½s, 1932-'47	101.9	100.30	100.30—	.3	100.31	101.1	1.90	101.28
15	Liberty 1st c 4¼s, 1932-'47	101.27	101.24	101.27+	.3	101.24	101.28	1.26	102.28
120	Liberty 4th 4¼s, 1933-'38	102.22	102.20	102.22		102.21	102.22	2.39	104.3
22	U S Treas 4¼s, 1947-'52	106.9	106.5	106.5 —	.1	106.4	106.6	3.72	112.14
20	U S Treasury 4¾s reg	106.4	106.4	106.4	+3.16	....	....	....	......
255	U S Treasury 4s, 1944-'54	103.4	103.00	103.3 —	.1	103.2	103.3	3.60	......
25	U S Treasury 3¾s, 1946-'56	101.4	101.00	101.2 +	.2	101.1	101.3	3.65	......
728	U S Treas 3⅜s, 1943-'47	99.5	99.00	99.00—	.4	99.00	99.1	3.46	103.7
58	U S Treas 3⅜s, 1940-'43	99.5	99.00	99.00—	.5	99.00	99.1	3.49	101.30
1	Do reg	98.28	98.28	98.28+	.6	....	....	....	......
28	U S Treas 3⅜s, 1941-'43	99.5	99.00	99.00—	.4	98.28	99.00	3.49	101.29
250	U S Treas 3⅛s, 1946-'49	96.12	96.00	96.00—	.12	95.28	96.00	3.44	......
212	U S Treas 3s, 1951-'55	94.23	94.14	94.16—	.16	94.16	94.22	3.32	......

Note—Fractions on United States government bonds, including net changes, are quoted in thirty-seconds of 1 per cent.

UNITED STATES TREASURY CERTIFICATES AND NOTES.
[Quoted by C. F. Childs & Co.]

Issue and maturity—	Bid.	Asked.	Yield.
Certificates TJ 2⅝s, June 15, 1932	100.10	100.12	....
Series A 3⅛s, Aug. 1, 1932	100.21	100.23	.34
Certificates TS 1⅝s, Sept. 15, 1932	100.4	100.6	....
Certificates TS2 3s, Sept. 15, 1932	100.28	100.30	.01
Certificates TO 3¼s, Oct. 15, 1932	101.2	101.4	.69
Notes, 3¼s, Dec. 15, 1932	101.11	101.13	1.00
Series A 3⅝s, Feb. 1, 1933	101.31	102.1	1.05
Certificates TM 3⅜s, March 15, 1933	102	102.2	1.32
Certificates B 2s [W. I.], May 2, 1933	100.12	100.14	1.56
Notes A 3s [W. I.], May 2, 1932	100.26	100.29	2.54

UNITED STATES TREASURY BILLS [Discount Bills].

	Bid.	Asked.		Bid.	Asked.
May 11, 1932	.70%	.50%	June 29, 1932	.70%	.50%
May 18, 1932	.70%	.50%	July 13, 1932	.70%	.50%
May 25, 1932	.70%	.50%	July 20, 1932	.70%	.50%
June 1, 1932	.70%	.50%	July 27, 1932	.70%	.50%

DOMESTIC.

No. thous.	High.	Low.	Close.
7 Abr & Str 5½s '43	76¼	73	73
22 Alleg Corp cv 5s '44	19	18½	18¾
8 do cv 5s '49	15	14	15
26 do cv 5s '50	14	13½	13¾
2 Allis Chalm 5s '37	73	73	73
24 Am&Fgn P 5s 2030	33	32	32
1 Amer Ice s f 5s '53	69	69	69
2 AmIGCh cv 5½s '49	59	59	59
33 AmIntCor cv 5½s '49	72	70⅝	72
1 Am Metal 5½s '34	47	47	47
10 AmSm&Ref 5s '47	83¼	83¼	83¼
4 Amer Sug 6s '37	102	101⅞	101⅞
9 AmTel&Tel 5½s '43	105¼	105	105
55 do s f 5s '60	99⅝	98⅝	98⅝
17 do col 5s '46	102⅝	101⅞	102¼
143 do deb 5s '65	99¼	99	99
15 do cv 4½s '39	101½	100¼	100½
1 AmTypeF'ds 6s '40	66	66	66
7 AmWW&El 5s '34	85⅝	85½	85⅝
7 do 6s '75	63½	61¼	61¼
3 AngChCnNit 7s '45	2	2	2
24 Arm&Co r e 4½s '39	68¼	68	68
24 do Del 5½s '43	58½	58	58
23 AT&SF gen 4s '95	86⅝	86⅝	86⅝
3 do adj 4s stpd '95	78½	78⅜	78½
19 do cvt 4½s '48	83	82⅞	82⅞
5 AtlCoL 1st con 4s '52	72¼	72¼	72¼
1 do L&N col tr 4s '52	55½	55½	55½
28 AtlGulfWI col 5s '59	35	34½	34½
7 Baldw Loco 5s '40	99	99	99
26 Balt&O ref 6s C '95	51¼	50½	50½
5 do 1st gold 5s '48	83	82¼	82¼
6 do ref 5s '95	45	43½	45
2 do deb 5s D 2000	43½	43½	43½
78 do 4½s '33	54½	47	48
107 do cv 4½s '60	32¼	27½	27½
14 do gold 4s '48	75½	74½	74½
3 do 5s SW div '50	64½	63½	63½
2 BellTel Pa 5s C '60	103⅜	103⅜	103⅜
1 BeneIndLoan 6s '46	71	71	71
4 Beth Stl rfg 5s '42	82	82	82
34 do p m 5s '36	90⅛	89½	90
2 Bost & Me 1st 5s '67	60⅝	60⅝	60⅝
18 do 5s 2d ser '55	60½	59⅝	59⅝
5 do 1st 4¾s '61	58⅝	58⅝	58⅝
4 Botany 6½s '34	8½	8½	8½
25 Brklyn M Tr 6s '68	87	86	87
2 BrklynUEl 1st 5s '50	73	73	73
8 BrklynUnGas 5s '45	104⅞	104½	104⅞
1 Buffalo R&P 4½s '57	44½	44½	44½
2 do 5s '37	87	87	87
1 BushTermBl 5s '60	73½	73½	73½
1 CalPackCo 5s '40	55	55	55
10 Cal Petr 5½s '38	81¼	81¼	81¼
5 Cana Nat 5s July '69	85½	85½	85½
5 do 5s Oct '69	85	85	85
1 do 5s Feb '70	85⅝	85⅝	85⅝
1 do 4½s '51	80¼	80¼	80¼
10 do 4½s '56	78⅝	78⅝	78⅝
1 do 4½s '68	78⅝	78⅝	78⅝
23 CanNorRy 7s '40	98¼	97⅝	97⅝
1 do 4½s '35	93	93	93
15 Can Pac deb 4s perp	59½	58½	58½
1 do col tr 4½s '60	65	65	65
4 do 5s '44	84	83½	83½
2 do col tr 5s '54	69⅝	69⅝	69⅝
1 Caro C&O 6s '52	72	72	72
2 Cent Fdy 6s '31	88	88	88
6 CentGaRy 5s C '59	23	21½	21½
15 Cent Pac gtd 4s '49	78	76⅜	76⅜
1 do gtd 5s '60	63	63	63
3 CentRRNJ 5s '87	80¼	80¼	80¼
2 Cent Steel 8s '41	85½	85½	85½
3 Certaintd Pr 5½s '48	28	27	28
1 Cesp Sug 1st 7½s '39	6	6	6
12 Chesa Corp 5s '47	52½	51¼	51¼
12 Ches&O con 5s '39	101⅜	101½	101⅛
1 do gen 4½s '92	86½	86½	86½
6 do ref i 4½s A '93	76¼	75½	75½
4 do ref i 4½s B '95	76⅛	76⅛	76⅛
15 CB&Q gen 4s '58	87½	87	87
1 do 1st rfg 5s '71	93½	93½	93½
1 do 4½s '77	84½	84½	84½
14 Chi&EIll gen 5s '51	12	12	12
1 ChiGLt&C 1st 5s '37	99	99	99
47 Chi G W 4s '59	40¼	37½	38
1 ChiInd&L 6s '66	30	30	30
1 do 5s '66	28	28	28
56 ChiMStP&P 5s A '75	27½	25¼	25¼
15 do adj 5s 2000	5¾	5⅜	5⅜
12 C & N W 6½s '36	68⅝	68	68
4 do gen 5s '87	72	65⅜	72
16 do 1st ref 5s 2037	32	31	32
89 do cv 4¾s A '49	16½	13⅜	13⅜
2 do 4½s 2037	33	33	33
5 do 4½s C 2037	35	31½	35
3 do gen 4s '87	55	55	55
5 Chi Rys Co 5s '27	40⅛	40⅛	40⅛
14 C R I & P gen 4s'88	65½	65	65
37 do rfg 4s '34	40½	36	36
22 do 4½s A '52	38	35	35
74 do cv 4½s '60	23	18	18
2 ChiTH&SE inc 5s '60	23	23	23
4 ChiUnionSt 5s B '63	101	100¼	101
1 do 4½s A '63	94	94	94
11 Childs Co deb 5s '43	25½	25⅜	25⅜
9 ChileCopp deb 5s '47	39	37⅜	38
3 Cin G&El 1st 4s '68	90	89½	89½
5 CinUnTerm 5s 2020	98¼	98¼	98¼
5 CCC&StL 4½s E '77	56	56	56
2 CleveUTerm 5½s '72	88⅞	88⅞	88⅞
2 do 4½s '77	70¼	70¼	70¼
11 Colon Oil cv 6s '38	34⅝	34⅝	34⅝
32 Col G&E 5s '52 Apr	69⅜	69⅜	69⅜
23 do 5s '52 May	70½	69	69
17 do 5s '61	70	69⅝	70⅛
1 Com Credit 6s '34	90	90	90
2 ComInvT cv 5½s '49	83⅝	83⅝	83⅝
2 ConCoalMd 5s '50	19¼	18½	18½
13 ConGasNY 5½s '45	104⅞	104⅝	104⅞
30 do deb 4½s '51	95½	95	95
3 Consum Pow 5s '52	101	100¾	100¾
14 Corn Prod 5s '34	103¼	103⅛	103⅛
2 Crown Zel 6s '40 ww	52½	52½	52½
6 Cuba R R 7½s '36	35	35	35
1 do 1st 5s '52	30	30	30
2 CubaNorRys 5½s '42	17½	17½	17½
7 CumbT&T 5s '37	102	101⅝	101⅝
11 Del&Hud rfg 4s '43	79½	79½	79½
1 DenRG1st con 4s '36	45	45	45
30 Den&RGW 5s '55	18½	15	15
3 do ref imp 5s B '78	28	28	28
5 Det Edison 5s '33	101⅛	101⅛	101⅛
5 do ref 5s '49	102½	102	102
15 do gen ref 5s C '62	100⅜	100	100⅜
1 do gen ref 4½s '61	95½	95½	95½
5 Dodge Bros 6s '40	70⅜	70½	70½
2 Dold Pack 1st 6s '42	55	54½	54½
1 Donner Steel 7s '42	83	83	83
34 Duquesne Lt 4½s '67	97⅜	97⅜	97⅜
2 ETV&G con 5s '56	71¼	71¼	71¼
2 Erie ref 5s '67	28	24	24
22 do ref imp 5s '75	27½	24	24
28 do gen lien 4s '96	45½	44	44½
8 do con 4s A '53	35⅜	35	35
3 do 4s B '53	35	35	35
10 FedLt&Trac 5s '42 st	69½	69¼	69½
13 GenCable 1st 5½s '47	45½	45	45
34 Gen Mot acc 6s '37	99⅜	99	99
5 Gen Petr 5s '40	100¼	100¼	100¼
6 GenPSer cv 5½s '39	80⅝	80	80
3 GenThEq cv d 6s '40	4½	4½	4½
2 GenStlCast 5½s '49	39½	39½	39½
5 Goodr Rubb 6½s '47	80	80	80
16 Grand Tr Ry 7s '40	98½	97½	97½
14 do 6s '36	94¼	94	94¼
53 Great North 7s '36	76¼	74½	74½
14 do 5½s '52	65	63	63
7 do 5s '73	64	62	62
7 do 4¼s '61	82	80	82
2 Hou B & T 5s '37	87	87	87
5 HO Tex 5½s A '40	53	52	52
12 Hud Coal 5s '62	30⅝	30	30⅝
8 Hud & Man 5s A '57	78	76	78
9 do 5s '57	47	46	46
1 Hum O 5½s '32	100⅛	100⅛	100⅛
18 do 5s '37	99⅝	99⅝	99⅝
1 Ill B Tel 5s '56	103½	103½	103½
65 Il Cen 4s '55	48⅜	48⅛	48⅛
8 do 4s '53	43	42½	42½
7 ICCSL&N 5s A '63	40½	39½	39½
8 do 4½s C '62	38⅝	38	38
10 Il St 4½s '40	98⅛	98	98
10 Inland 4½s A '78	72⅜	72½	72⅜
22 Inter Rap T 7s '32	65	64	65
14 do 6s '32	31¼	29	29
31 do 5s '66	49½	48	48
7 do 5s '66 stpd	49	48	48
21 Intl 1st 5s B '51	32	30	30
6 Int Cement 5s '48	58	57½	57½
11 Int & G N 1st 6s '51	30⅝	30⅝	30⅝
15 do 6s '52	7½	5	5
2 Int Hyd El 6s '44	37	37	37
40 Int Match 5s '47	2⅝	2¼	2¼
11 do 5s '41	3⅜	3¼	3¼
5 Int P 5s A '47	50	49⅝	49⅝
8 do 6s '55	21	19½	21
15 I T & T 5s '55	31	26	26
41 do 4½s '39	32½	28	29
2 do 4½s '52	29½	29⅛	29⅛
3 Inv Eq 5s A '47	66⅛	66⅛	66⅛
2 do 5s B ew '48	66⅛	66⅛	66⅛
10 KC P&L 4½s B '57	96	96	96
73 do 4½s C '61	95¼	94½	95¼
5 K C Sou 1st 3s '50	55½	55½	55½
2 do 5s '50	50	50	50
17 KC Ter 1st 4s '60	84⅝	84⅜	84⅜
2 Kan G&E 4½s '80	83	82½	82½
5 Keith B F 6s '46	41	40¼	40¼
1 Key Tel 5s '35	70	70	70
4 Lac G StL 1st 5s'34	83½	81	81½
9 do 5½s C '53	55	55	55
28 do 5½s D '60	55	54	54
10 Lautaro N 6s '54	4½	4	4
4 Leh V 4s 2003	41½	40	41½
2 Lig & My 7s '44	116½	116⅜	116⅜
2 do 5s '51	101¼	101	101
21 Loews 6s '41	80	79⅜	79⅜
3 Lorillard 7s '44	105	105	105
1 do 5s '51	88	88	88
3 Lo & Ark 5s A '69	38¼	38¼	38¼
3 Lou&N 5½s A 2003	62	62	62
8 do 5s B 2003	60¼	60	60
21 do unified 4s '40	83	82	83
12 McKes&Rob 5½s '50	45½	44½	44½
9 Manh Ry con 4s '90	32⅞	32	32
3 Market St Ry7s'40	81½	80½	81½
9 Midv Stl 5s '36	90¼	90	90
4 Mil ElR&L 5s '61	80½	79½	79½
33 do 5s '71	80⅝	80	80
9 MStP&SSM 4s '38	43	42⅜	43
6 MK&T pr 5s A '62	58⅝	57½	57½
14 do adj 5s '67	32⅝	28	28
13 do 4½s '78	55⅜	54½	54½
6 do 1st 4s '90	72¼	72	72
3 Mo P 1st rfg5sA'65	34	29⅜	29⅜
36 do 1st&rfg 5s F '77	33	29	29
42 do 1st&rfg 5s G '78	33	28⅜	28½
3 do 1st&rfg 5s H '80	28	28	28
34 do 1st&ref 5s I '81	33¼	28⅜	28⅜
64 do cv 5½s A '49	16⅜	12	12
69 do gen 4s '75	17⅜	14¼	14¼
3 Mobile & O 5s '38	15	15	15
6 do 4½s '77	13	12⅜	13
2 Mont Pw 5s A '43	86¼	86¼	86¼
1 do deb 5s '62	62	62	62
1 Namm & Son 6s '43	77	77	77
32 Nat Dai Pr 5¼s'48	89⅛	88⅜	89
35 Nat Stl 5s '56	73⅜	71½	73⅜
1 N E T&T 5s '52	104	104	104
20 do 4½s B '61	97⅜	97⅜	97⅜
6 N Orl PS 5s A '52	66	65	65
6 N Orl T&M 5½s '54	25	25	25
5 do B '54	18	18	18
6 N Y Cent 6s '35	75½	75	75
23 do 5s 2013	60½	60	60
7 do con 4s '98	72	71	71
22 NYC&HR r&i4½s2013	55	53	53
49 do R&I 4½s 2013 n	55½	53	53
2 do deb 4s '34	79	79	79
6 do LakeS c t 3½s '98	66	65⅝	66
56 NYC&StL 6s notes'32	36¼	31⅜	31¼
35 do 5½s A '74	26⅜	23	23¼
30 do ref 4½s C '78	23⅝	21	21
11 N Y Edis 6½s '41	109¼	109¼	109¼
12 do 1st ref 5s '44	103⅜	103½	103⅜
9 NYGELH&P c 5s'48	106	105⅝	105½
4 do pur m 4s '49	94	93⅝	93⅝
10 NY H&H cv 6s '48	82	82	82
13 do 4½s '67	63	62	62
11 NY O&W 1st r 4s'92	51¼	50	50
8 do gen 4s '55	39¼	39	39
3 N Y Rys Inc 6s '65	1½	1½	1½
12 N Y Stm Cor 6s '47	104¼	104	104
27 do 5s '56	94	93⅝	93⅝
11 NY Tel gen 4½s '39	100½	100	100
1 NY W&B 4½s '46	44	44	44
1 Niag L&OP 1st r5s'55	94½	94½	94½
6 Niag S Cor Md5½s'50	57½	56½	56½
39 Norf & W con 4s '96	89¼	89	89
7 N Amer 5s '61	76	75¼	75¼
1 N A Ed d 5s A '57	75	75	75
5 do deb 5s C '69	75	74¾	74¾
5 N Ohio T&L 6s '47	98¼	98	98¼
43 Nor Pac 6s 2047	70½	69	69
1 do pr lien 4s '97	80½	80½	80½
5 do 4½s 2047	60	60	60
6 do gen 3s 2047	58	57⅜	57⅜
5 N St Pw 6s '41	101⅝	101⅝	101⅝
5 do 5s '41	97	96⅝	96⅝
1 Ohio P S 7s '47	91¼	91¼	91¼
5 Oreg S L 5s gtd '46	99½	99	99½
4 do con 5s '46	93⅞	93	93⅞
4 O-W RR&N 4s '61	72⅝	72½	72½
14 Otis Stl 6s '41	31	28	28
1 Pac Coast 1st 5s'46	18	18	18
11 Pac G & E i 5s '42	101¼	100⅝	100⅝
2 Pac T&T 5s '52	102	102	102
3 Par Brdwy 5½s '51	60⅝	60⅝	60⅝
19 Par Fam L 6s '47	35	33	33⅝
8 Par Publix 5½s '50	28	27½	28
4 Pathe Exc 7s '37	69	65	65
1 Penn & D Cem 6s'41	37	37	37
39 Penn P&L 1st4½s'81	87⅝	86¼	86¼
26 Penn R R 6½s '36	98½	98⅜	98⅜
3 do 5s '64	71	70½	71
11 do gen 4½s '65	75	74	74
7 do deb 4½s '70	60	56	56
3 do gen 4½s D '81	71½	71	71
1 do 4s '48	89⅝	89⅝	89⅝
12 P G L&C of C 6s '43	107⅝	105	107⅝
11 do 5s '47	96	94⅝	94⅝
8 do 5s '47 reg pr	96	96	96
3 Peoria & E inc 4s '90	2⅝	2⅝	2⅝
5 Pere Marq r 5s '56	55	55	55
16 do 1st 4½s C '80	49⅝	47	49½
5 Phila 5s '67	77	77	77
8 Phila El 1st&r4½s'67	99⅝	97½	97½
36 do 1st&ref 4s '71	91¼	90⅝	91
1 P & R C&I 5s '73	62½	62½	62½
15 do cv 6s '49	39½	38	38
18 Phillips Pet 5¼s '39	54¼	53⅜	53⅜
1 Pills Flour 6s '43	96⅝	96⅝	96⅝
20 P G E 1st r 4½s '60	53½	53	53
7 P R A Tob 6s '42	23½	23	23½
5 Postal Tel 5s '53	23	22	22⅜
21 P S E & G 4½s '67	98⅜	97⅜	98
5 do 4½s '70	98⅜	98	98
13 do 1st 4s '71	91½	91	91
22 Pure Oil 5½s '37	75	73	73
1 do 5½s '40	70	70	70
8 Read Co 4½s A '97	66	66	66
6 do 4½s B '97	66⅝	64¼	66⅝
9 Rem Arms 6s '37	71¼	70⅜	71¼
1 Rem R 5½s '47 w w	43¼	43¼	43¼
6 R G & W 1st 4s '39	63⅝	63⅛	63⅛
5 Ruth R R 4½s '41	44½	44½	44½
16 StLIM&S 4sR&G d'33	56⅜	52	52
31 SL&SF pl 4s A '50	19⅝	17	17
5 do 5s B '50	22¾	22	22
98 do 4½s '78	14	12½	12½
1 St L Swsn tm 5s '52	38	38	38
13 do con 4s '32	64⅛	63	63
1 St P M & M c 6s '33	99⅜	99⅜	99⅜
3 SeabdAL 4s '50 stpd	8	8	8
15 do con 6s '45	3½	2⅝	2⅝
3 do rfg 4s '59	3	3	3
20 Shell P L 5s '52	65⅜	64⅞	65⅜
96 Shell U Oil 5s '47	62½	62	62⅛
86 do deb 5s '49 w w	62⅛	62	62
4 Silesian Am 7s '41	23	23	23
45 Sinclair Oil 7s '37	89	88⅜	88⅜
14 do 6½s 38	86⅝	86⅛	86⅛
7 do crude 5½s '38	97⅜	96⅞	97
8 Skelly Oil 5½s '39	61	60	60
2 Smith A O 6½s '33	100¼	100¼	100¼
4 So Colo Pow 6s '47	79⅜	79⅜	79⅜
15 SouthBT&T 5s '41	102⅜	102⅜	102⅜
3 So Pac 4½s '68	52½	48	48
4 do 4½s '69 w w	50⅜	47	47
30 do 4½s '81	51	46	46
5 do col tr 4s '49	51½	51⅜	51⅜
4 do rfg 4s '55	74⅜	73	73
7 So Ry 6½s '56	37½	32	32
6 do 6s '56	35⅜	31	31
10 do con 5s '94	72⅝	72⅜	72⅜
7 do gen 4s '56	29½	29⅛	29⅛
7 Swsn B Tel 5s '54	103⅜	103	103⅜
45 Std O N J 5s '46	101½	101¼	101¼
8 Std O N Y d 4½s '51	90⅛	90	90
1 Stevens Hotel 6s '45	20	20	20
1 TennCI&RR g 5s '51	97⅜	97⅜	97⅜
10 Tenn E P 6s '47	97	97	97
2 TRRASL 1st 4½s '39	92½	92½	92½
2 Texark&FS 5½s '50	67	66½	67
16 Texas Corp 5s '44	76	75½	75½
15 T & P 1st 5s 2000	82½	82½	82½
17 do g & r 5s C '79	45	43	43
5 Third Ave rfg 4s '60	44½	43½	43½
31 do adj 5s '60	30½	29⅛	30
121 Tob P N J 6½s 2022	91¼	90	90
1 Traux T C c 6½s '43	23	23	23
2 Trum Steel 6s '40	56	56	56
5 U E L & P 5s '32	100⅝	100⅝	100⅝
8 do 5s '33	101¼	101	101¼
1 Union O Cal 6s '42	97	97	97
10 do 5s C '35	96¼	96¼	96¼
1 Union Pac 4½s '67	75	75	75
38 do 1st 4s '47	92	91½	91⅝
6 do rfg 4s 2008	78	77⅜	78
6 do 4s '68	69	69	69
8 United Bis 6s '42	98¼	96	96
20 Un Drug Del 5s '53	79	78	78
21 U S Rubber 5s '47	35½	35	35
4 Utah P & L 5s '44	75	74	74⅝
6 Util P & L 5½s '47	24⅜	23⅜	23⅜
44 do d 5s '59 w w	24¼	23½	24½
6 Vanadium 5s '41	36	35¼	35¼
2 Va I C & C 5s '49	45	45	45
12 Va Railway 5s '62	84¼	83⅛	83¼
4 Va Ry & P 5s '34	99⅝	99⅝	99⅝
2 Wabash 1st 5s '39	62½	62	62½
3 do 5½s '75	6⅛	6⅛	6⅛
20 WarnerBP c d 6s '39	18½	18⅜	18⅜
1 Warner Quin 6s '39	20	20	20
4 War Bros 6s '41	33	32	32
1 Wash W Pow 5s '39	100½	100½	100½
3 West P P 5s A '46	101⅜	100½	101⅜
9 do 5s G '56	100⅝	100½	100½
1 West Shore 4s 2361	70	70	70
1 do reg 4s 2361	66	66	66
12 West Elec 5s '44	97⅝	97⅝	97⅝
12 West Maryland 4s'52	50	45	45
7 do 5½s '77	51	50	50
3 West Pac 5s '46	32	31	31
6 West Union 6½s '36	72½	70	70
1 do col 5s '38	70	70	70
7 do gold 5s '51	49	48	48
13 do gold 5s '60	47	45	45
1 do r e 4½s '50	63	63	63
5 Wheel Steel 5½s '48	50⅝	50⅝	50⅝
1 do 1st r 4½s '53	43½	43½	43½
2 Willys-O 6½s '33	80	79⅝	80
23 Wil & Co 1st 6s '41	85⅝	83½	83½
2 Wis Cent g 4s '49	35½	30	35½
5 do 4s S&DD '36	24⅜	24¼	24¼
8 YoungS&T 5s A '78	59	58½	59
1 do 5s B '70	59⅝	59½	59½

FOREIGN.

No. thous.	High.	Low.	Close.
43 AbitibiP&P 5s '53	34⅝	33	33
9 Akershus s f 5s '63	57	56⅝	57
1 Antioquia 7s D '45	5⅛	5⅛	5⅛
11 Antwerp s f 5s '58	70⅝	69	69
6 Arg Govt 6s A '57	47⅞	47⅜	47⅞
3 do 6s B '58	49	49	49
13 do s f 6s '59 June	49	48	49
16 do s f 6s '60 Sept	49	48	49
1 do s f 6s '60 Oct	48⅛	48⅛	48⅛
3 do s f 6s '61 May	48⅛	47⅞	47⅞
1 do 5½s '62	42	42	42
32 Australia 5s '55	56⅝	56	56½
4 do 5s '57	56⅝	56⅛	56⅛
11 do 4½s '56	52⅛	51⅝	52
2 Austrian Govt 7s '43	88⅝	88⅜	88⅜
20 do s f 7s '57	40½	39	40
12 BatavianPet 4½s '42	75	74	75
3 Bavaria 6½s '45	33	33	33
15 Belgium 7s '55	96¼	96	96
19 do 7s '56	97	96⅛	96½
7 do 6½s '49	91	90½	90½
13 do 6s '55	84⅛	83⅜	83⅜
1 Berlin 6½s '50	25	25	25
11 Berlin Elec 6½s '51	31⅛	31	31¼
12 do 6½s '59	28⅛	27⅜	27⅜
5 do 6s '55	28⅛	27⅜	27⅜
26 Berlin E R 6½s '56	29⅝	28⅝	29⅝
1 Bolivia Rep 8s '47	6	6	6
1 do 7s '69	3½	3½	3½
9 Bordeaux C 6s '34	103⅜	103⅛	103⅛
4 Brazil 8s '41	20½	20½	20⅛
7 do 6½s '26-'57	16⅛	16⅛	16⅛
2 do 6½s '27-'57	16	16	16
9 Bremen 7s '35	37⅝	37	37⅝
1 Brisbane 5s '57	44	44	44
11 do 5s '58	44	44	44
9 Budapest 6s '62	16	15	15
4 Bulgaria s f 7½s '68	18	18	18
4 Caldas 7½s '46	10¼	10	10
15 Canada 5s '52	96	95½	96
24 do 4½s '36	95¼	95	95¼
7 do 4s '60	78⅝	78¼	78¼
1 Cauca Val 7½s '46	12½	12½	12½
1 do s f 6s '60	6⅞	6⅞	6⅞
30 do s f 6s Jan '61	9⅝	9	9⅝
15 do s f 6s Feb '61	6⅝	6	6
4 do s f 6s Sept '61	6¼	6¼	6¼
6 do s f 6s Mar '62	6½	6½	6½
15 Chile M B 6⅜s '61	24¼	24¼	24¼
5 do 6½s '57	7⅝	7⅝	7⅝
8 Col Rep 6s Jan '61	18½	18	18
8 do 6s Oct '28-'61	18½	18	18
9 Col M B 7s '46	22⅛	20⅝	22¼
3 do 7s '47	22⅛	22	22
4 do 6½s '47	22	22	22
2 Cologne 6½s '50	32½	32½	32½
4 Copenhagen 5s '52	66½	66½	66½
1 Cordoba City 7s '57	20½	20½	20½
4 do 7s '37	44½	44½	44½
23 Costa Rica 7s '51	36	36	36
5 Cuba 5½s '53	75	75	75
24 do pub wks 5½s '45	38⅝	38	38
3 Cundin s f 6½s '59	8⅝	8½	8⅝
1 Denmark 6s '42	79¼	79¼	79¼
2 do 5½s '55	69⅝	69⅝	69⅝
14 do 4½s '62	60⅛	60	60⅛
24 DeutscheBk 6s '32 ct	64½	64½	64½
2 Dom R 5½s 1st s '40	33	33	33
27 Duke P Pow 6s '66	60	58⅝	60
10 DutchEInd 6s '47	90⅝	90⅝	90⅝
13 do 6s '62	85	84⅞	84⅞
1 ElPwGer 6½s '50	26½	26½	26½
6 Fiat s f deb 7s '46	81⅛	81⅛	81⅛
10 do 5½s 1958	42⅝	42⅝	42⅝
16 Finnish 6½s A '54	50	48⅝	50
7 do 6½s B 1954	50	48	50
3 Frankft 6½s '53	21	21	21
20 French Rep 7½s '41	120¼	119½	120
3 do 7s '49	117	116½	116⅞
32 Gelsnkrchn M 6s'34	31	30	31
42 GerCAgrBk 7s'50	30⅜	29⅞	30⅜
6 do 6s '60 July	27⅞	27	27
15 do 6s 1960 Oct	27	26⅝	27
10 do 6s 1938	29	29	29
7 GerCAgLn s f 6½s'58	20⅝	20¼	20⅝
66 GerExtLn 7s '49	59⅝	58⅜	58⅜
118 do Intrntl 5½s '65	35⅛	34⅝	35⅛
1 Ger G El 6½s '40	34	34	34
5 do 6s '48	28⅝	28⅝	28⅝
3 GtCElPwJap 7s'44	49	48⅝	49
19 do 6½s 1950	42	40	42
1 Grk Gov 7s '64	19¼	19¼	19¼
9 do 6s 1968	17	16	16½
10 HanStmshp 6s'39ww	15	15	15
2 Haiti Rep 6s '52	61⅝	60⅝	60⅝
3 HrpuMin 6s '49 ww	25	24⅝	24⅝
1 Hungry 7½s '44	33⅛	33⅛	33⅛
1 ItalCred cons 7sA'37	90	90	90
4 do 7s B '47	74⅛	74⅛	74⅛
64 Ital PubUtil 7s'52	75	73	75
22 Italy 7s 1951	88⅜	88⅛	88⅛
28 Jap Gov 6½s '54	67⅛	67⅜	67⅜
43 do 5½s 1965	57	56⅝	57
4 JugoslMtg Bk 7s '57	34	34	34
6 KarstadtRud 6s'43	18	18	18
3 Kreuger&Toll 5s'59	11⅝	11	11
9 LmbdElstM 7s'52xw	69⅜	69	69
11 Lyons City 6s '34	103⅝	103	103¼
5 Marseilles 6s '34	103⅝	103⅛	103⅜
11 MetWtSv&Dr 5½s'50	38¼	38	38
6 Milan 6½s '52	64⅝	64¼	64¼
1 MinasGer s f 6½s'58	8⅛	8⅛	8⅛
6 Montevideo 7s'52	16½	15	15
2 N So Wales 5s'57	45⅝	45½	45½
10 do 5s 1958	46⅛	45½	45⅜
5 NorddeutLld 6s'47	24¼	24¼	24¼
6 Nord Ry 6½s '50	102⅝	102¼	102⅝
41 Norway Kgdm 6s'43	74¼	74	74
20 do 6s '44	74	74	74
12 do 6s 1952	75⅝	75	75⅝
2 do 5½s 1965	71	70⅝	71
11 do 5s 1963	70	69⅛	70
9 OntPwSv 5½s '50	42½	42½	42¼
6 OrientlDev Ltd 6s'53	54⅛	54⅛	54⅛
1 do deb 5½s '58	51⅛	51⅛	51½
2 Oslo G & E 5s '63	61	61	61
34 ParLy&Med 6s'58	101⅝	101⅝	141¼
6 ParOrlRy 5½s '68	98⅛	98	98⅛
6 Paris Orl Ry 5½s '68	98⅛	98	98⅛
2 Peru 7s 1959	9⅛	9	9
6 do 6s 1960	3½	3	3
3 do s f 6s 2d '61	3	3	3
28 Poland 7s '47	50	49½	49½
5 Prus F S 6½s'51	26⅝	24	24
18 do 6s 1952	24¼	24	24
11 Rhineelbe U 7s'46	23½	23	23
13 RhWestphEPw 7s'50	37	35	35
3 do 6s 1952	27½	27	27½
1 do 6s 1953	24⅜	24⅜	24⅜
14 do 6s 1955	25⅜	24⅜	24⅜
10 Rima Steel 7s '55	37½	37½	37½
3 Rio Gr do Sul 8s'46	11	10⅝	10⅝
1 do 7s 1966	8	8	8
2 do 7s 1967	10	10	10
4 Rome 6½s '52	68	67½	67½
39 RoyDutch 4s'45ww	70	68⅝	70
3 Ruhr 6s '53	20	20	20
4 S Paulo City 6½s '57	11	11	11
14 Sao Paulo St 7s'40	60½	59⅝	60½
1 do 6s 1968	8⅜	8⅜	8⅜
10 SaxPWks 7s'45	25¼	23½	25¼
12 do gen&rfg 6½s '51	21½	21¼	21¼
11 SerbsCrts&Sl 8s'62	37½	37	37½
16 do 7s B 1962	34⅝	34¼	34⅝
11 ShinyetElP 6½s'52	39⅝	39¼	39⅝
24 Siemns&Hal 6½s'51	43½	43	43
4 Silesia Pr 7s '58	38	36⅝	38
3 Soissons Cty 6s '36	102⅝	102⅝	102⅝
17 Swed Kgdm 5½s '54	78	77	78
11 SwissGov 5½s '46	103	102⅝	102⅝
1 TaiwanElP 5½s'71	50¼	50¼	50¼
1 TohoElPw 7s '55	48	48	48
12 Tokio City 5½s '61	51	50⅝	50⅝
36 Tokio El Lt 6s '53	40⅛	38¼	38½
3 Ujigawa E P 7s '45	55⅝	55⅝	55⅝
72 UK GB&I 5½s '37	100⅜	100⅛	100¼
4 Un Stl Wks 6½sA'51	19	19	19
5 do 6½s A '47	17	17	17
1 do 6½s C '51	19⅞	19⅞	19⅞
2 Uruguay 8s '46	40½	40½	40½
9 do 6s 1960	28	27⅝	28
8 Vienna s f 6s '52	57¼	57¼	57¼
7 Warsaw 7s 1958	38⅝	38	38
12 WestphUElPw 6s'53	19⅛	19	19
5 Yokohama 6s '61	54⅝	54¼	54⅝

BANK OF FRANCE AT NEW RECORD FOR GOLD SUPPLY

Now Holds Total of $3,099,500,000.

[Chicago Tribune Press Service.]

New York, April 29.—Improvement continued to be shown in the weekly statements of the Bank of France and the Bank of England issued today.

In both instances there were gains in the gold items—in the case of the Bank of France another new high record being established—while the note circulation of both banks declined from the figures reported in the preceding week.

New Gold Record.

Continued repatriation of gold again is shown by the statement of the Bank of France for April 22, with the gold item standing at the new high record of 77,480,000,000 francs, or the equivalent of approximately $3,099,500,000. This compares with 77,065,000,000 francs, or about $3,042,300,000, reported on April 15.

Sight balances held abroad increased 159,000,000 francs, or the equivalent of approximately $6,360,000, to a total of 4,567,00,000 francs, or about $182,680,000, from the April 15 statement.

The circulation item declined to 81,145,000,000 francs, or about $3,245,800,000, from the 81,827,000,000 francs, or approximately $3,273,080,000, shown in the April 15 report. At the same time the ratios stood at 70.21, as compared with 70.30 per cent.

British Bullion Increase.

The Bank of England statement of condition as of today shows an increase in the bullion item of £121,476,000 from £121,429,000 a week ago, while there was a decline in the circulation figures to £352,814,000 from the £354,271,000 reported on April 21.

Public deposits increased to £23,351,000 from the £9,149,000 shown in the April 21 statement, while government securities stood at £62,620,000, as compared with £57,605,000 in the preceding report. Reserves were up to £43,662,000 from £42,158,000, while private deposits decreased to £93,566,000 from the £107,424,000 reported last week. The ratio stood at 37.3, against 36.1 per cent a week ago.

STANDARD OIL GROUP DELAYS RISE IN CRUDE

[Chicago Tribune Press Service.]

New York, April 29.—Delay of subsidiaries of Standard Oil Company of New Jersey in meeting the higher crude oil prices posted earlier this month was attributed today to "the picture of a market which did not appear to warrant any increase in price at the wells."

This pertinent reason for holding off until April 11, after a majority of the companies had announced a new schedule in which they would buy crude oil at an advance of 15 cents a barrel, is set forth in the current issue of the Lamp, house organ of the Standard Oil Company of New Jersey.

The first intimation of an increase of 15 cents in crude oil came in the latter part of March when certain companies operating principally in the mid-continent fields announced that a new schedule, based on the rise, would go into effect on April 1.

STOCKS WITNESS ONCE CONVICTED AS BOOK JUGGLER

New York, April 28.—[Special.]—Edward P. Knight, who testified last Saturday before the senate committee investigating stock exchange operations as an expert in brokerage accounting, was arrested two years ago for juggling accounts of the brokerage house of Dean, Onativia & Co. and pleaded guilty to first degree grand larceny, it was disclosed today.

Knight, employed since Nov. 13 as an accountant in the New York office of the tariff commission at the custom house, received a suspended sentence from Judge Max S. Levine in General Sessions and was placed on probation for three years. He was suspended today from his position with the tariff commission.

FINANCE SERVICE.

Finance Service company's net income for the March quarter was $24,649 after charges and federal taxes, equal, after preferred dividends, to 25 cents a share on the combined 62,292 shares of class "A" and 20,000 shares of class "B" common stocks.

DON'T FINANCE RIVALS IN TRADE, BRITAIN ADVISED

Business Group Offers New Money Policy.

[Copyright: 1932: By the New York Times.]

LONDON, April 28.—The Federation of British industries issued a report tonight containing suggestions for a new monetary policy for Great Britain.

It hereafter would place British foreign loans chiefly in countries off the gold standard and with their own foreign trade complementary to that of Great Britain, instead of in competition.

The world gold standard before the war, says the report was predominantly on the sterling standard, with sterling really the world currency. The report points out that many countries with which Great Britain was linked have followed her recently on abandonment of the gold standard. That abandonment, said the federation, marks the final failure of the attempt to recreate the pre-war international monetary system. In making that attempt, it adds, Great Britain overstrained its resources, as it was giving financial help to European reconstruction and making loans to competitive trading countries.

Basis of New Plan.

The primary objects of the new British monetary policy which the federation recommends are:

"To raise the level of sterling prices to a figure at which production can be carried on at a reasonable profit.

"Promotion, therefore, of the stability of the price structure and balanced production within the sterling area.

"Conscious direction of the flow of savings into new investments calculated to secure the maximum advantage for industry.

"Direction of that part of the national savings available for external investments to countries within the sterling area, which are countries complementary to British trade."

For Empire Monetary Policy.

"With a view to promoting these objectives," it added, "the opportunity of the Ottawa conference should be seized to explore the possibilities and bring about the maximum mutual understanding for the adoption of a common empire monetary and industrial policy, so designed as to facilitate admission of other countries willing and able to coöperate with the sterling group, leaving the question of a possible universal monetary understanding to be settled at a later date, if and when monetary internationalism again becomes a practical proposition.

Peru Revises Methods.

LIMA, Peru, April 28.—(AP)—Two new decrees affecting the national financial structure were put into effect today in a supreme effort on behalf of the government to maintain the gold sol at its present par value of 28 cents American gold.

Another decree today ordered that, commencing June 1, all foreigners coming to Peru will be obliged to carry at least 2,000 sols, otherwise they will not be permitted to enter the country.

Austria Taking Action.

[Copyright: 1932: By the New York Times.]

VIENNA, April 28.—The cabinet council decided today to present to parliament tomorrow a list of proposed import embargoes.

Some of the embargoes which are expected to go into effect almost immediately are likely to affect trade with the United States seriously.

Austrian farmers have demanded exclusion of United States fats, lard and canned goods, imports of which now total more than $1,000,000. Sugar, southern fruits, cotton cloth, shoes and automobile tires and other rubber goods are almost certain to be on the prohibited list, while further reduction of the quota for automobiles is being considered.

RAILWAY MERGER SPELLS DISASTER, U. S. GROUP TOLD

Washington, D. C., April 28.—[Special.]—A drastic attack on the four system consolidation plan of the New York Central, Pennsylvania, Baltimore and Ohio, and Chesapeake and Ohio railroads featured the closing hours of the argument before the interstate commerce commission today.

It came from H. T. Newcomb, counsel for the Delaware and Hudson, whose president, L. F. Loree, is the stormy petrel in the eastern rail executives' association.

Approval of the four system plan, Newcomb asserted, will cause general disaster to the entire railroad industry and the country.

Westinghouse Air Brake Reports 1st Quarter Profit

Westinghouse Air Brake company in the first quarter had net income of $379,594, equal to 12 cents a share, compared with $990,529, or 31 cents a share, in the 1931 period.

MARCH RAIL EARNINGS NEARLY 30 PER CENT LOWER THAN YEAR AGO

[Chicago Tribune Press Service.]

New York, April 28.—The first sixty railroads to report earnings in March showed total net operating incomes of $28,969,000, against $41,128,000 in March, 1931, a decrease of 29.5 per cent, and against $58,850,000 in March, 1930, a drop of 46.2 per cent. In February, 1932, their net operating incomes were $20,426,000, against $24,630,000 in February, 1931, a decline of 17 per cent.

Gross revenues of these roads in March was about $256,469,000, against $332,443,000 in March, 1931, a decline of 22.8 per cent and against $397,922,000 in March, 1930, a drop of 35.5 per cent. Their February gross was $236,087,000, compared with $297,383,000 in February, 1931, a decrease of 2.07 per cent.

The 10 per cent wage deduction and other economies resulted in larger net operating returns for some roads in March, including the Chesapeake and Ohio, Chicago and Alton, Lehigh Valley, Lackawanna, Reading, Maine Central, Illinois Central, Virginian, and Chicago and Eastern Illinois. The New York, Ontario and Western increased both net and gross receipts.

	1932.	1931.
Louis & Nash	$708,048	$1,076,772
Atlantic Coast Line	389,663	1,603,230
C & E Ill	501	*68,839
D & R G W	60,069	364,430
Central R R of N J	445,133	341,901
Tennessee Central	17,874	12,693
Norfolk Southern	*47,177	22,496

*Deficit.

Canada Covers Deficits.

OTTAWA, Ont., April 28.—(AP)—The house of commons committee on railways and shipping today approved an estimate of $9,767,400 to cover deficits in the receipts and revenues of the Canadian National railways and the Canadian Pacific incurred by operation of the maritime freight rates act. The Canadian National would receive $8,867,400 and the Canadian Pacific $900,000.

Pacific Lighting Corp. Reports Better Net Return

The Pacific Lighting corporation's statement for the twelve months ended March 31, 1932, shows net $7,819,647 available for dividends on preferred and common stocks, compared with $7,313,302 for the twelve months ended March 31, 1931. The company's operating properties, all of which are located in southern California and serve principally natural gas for domestic use, have experienced a favorable winter, due to temperatures ranging closer to normal than in the previous two or three years of milder weather.

The regular $3 dividend on common stock was covered by a per share balance available for dividends of $4.32 without considering impounded collections in a rate reduction case now in the courts affecting one of the operating companies.

RUBBER.

NEW YORK, April 28.—(AP)—RUBBER—Futures closed barely steady. May, 3.10c; July, 3.19c; September, 3.33c; December, 3.53@3.54c. Smoked ribbed spot closed at 3.10c.

RECORD REALTY SALE AFTER WAIT OF HALF CENTURY

Land Bought by Partner of John Drake.

BY AL CHASE.

After a wait of more than half a century—54 years, 7 months, and 14 days, to be exact—the sale of 18 feet of property at 1017 South Wabash avenue for $40 was filed for record at the county record's office yesterday. The deed disclosed that this tiny parcel was purchased by Laura A. Parker, wife of Samuel W. Parker of Chicago, from Daniel Ives Hubbard and Sarah Alice, his wife, both of "Englewood, Cook county, Ill." This, of course, was in the days when Englewood was merely a community several miles south of the south city limits of Chicago.

The property, which was purchased for $40 back in 1877, or at the rate of $2.22 per front foot, is now valued at $21,608, or approximately $1,200 a front foot. The land is 110 feet deep and extends back to the west line of the Chicago Woman's club property on 11th street.

Started as a Bellhop.

The sale recorded yesterday was consummated on Sept. 13, 1877, the deed being acknowledged before W. O. Van Enery, notary public. This transfer is one of three filed since the Chicago fire on this property. Even the eagle eye of Map Superintendent James T. Kilcran couldn't find out why this ancient deed was filed at this late date or by whom.

Mr. Parker, who passed away on July 31, 1912, was one of Chicago's pioneer hotel men. He started as a bellhop at the old Tremont house, at the southeast corner of Dearborn and Lake, and worked his way up to be assistant manager of the old Grand Pacific hotel, at the northwest corner of Jackson and Clark.

Partner of John B. Drake.

In 1880 Mr. Parker climbed another step higher in the hotel profession and became junior partner in the hotel firm of Drake, Parker & Co. The senior partner was John Drake, father of Tracy and John Drake of the Blackstone and Drake hotels. The Grand Pacific hotel, operated by Drake, Parker & Co., was then one of the nation's most famous hostelries. It was torn down several years ago to make way for the huge skyscraper now housing the Illinois Continental Bank and Trust company.

Fifteen years later, in 1895, Mr. Parker left Chicago and entered the hotel field in Boston and New York. He retained his large real estate holdings in Chicago and left his widow what was then a comfortable fortune, $200,000.

UNITED MILK PRODUCTS.

Corporation and subsidiaries reported for the March quarter net loss of $7,308 after charges.

To Holders of

United Light and Railways Company (Maine)

First and Refunding Mortgage 5% Gold Bonds, due 1932

(assumed by The United Light and Power Company)

The United Light and Power Company has arranged to make payment of the principal and accrued interest on the above mentioned issue at its maturity June 1st.

To holders of the above $11,000,000 issue who may desire to reinvest funds in an obligation of the Company with equivalent security the Company offers the following exchange:

The Company proposes to exchange $5,000,000 principal amount of the new series of

The United Light and Power Company

First Lien and Consolidated Mortgage Gold Bonds, to be dated April 1, 1932, to mature April 1, 1937, and bearing interest at the rate of 7½% per annum,

for an equal principal amount of the maturing bonds, with adjustment for accrued interest.

Holders may secure further information regarding this exchange offer, and the security, earnings coverage and other features of the new 7½% bonds by application to the offices of the Company's bankers, Chase Harris Forbes Corporation, head office 60 Cedar Street, New York, and Guaranty Company of New York, head office 31 Nassau Street, New York, or by applying to your own banker or broker.

The Company expressly reserves the right to close this exchange offer at any time at a principal amount less than the maximum of $5,000,000. Applications will be confirmed in order of receipt.

THE UNITED LIGHT AND POWER COMPANY
WILLIAM CHAMBERLAIN, *President.*

REDEMPTION NOTICE

To the holders of

German Consolidated Municipal Loan

of

German Savings Banks and Clearing Association

(Deutscher Sparkassen- und Giroverband)

Sinking Fund Secured Gold Bonds, 6% Series Due 1947

NOTICE is hereby given that, pursuant to the provisions of its Indenture, dated as of June 1, 1928, with Reichs-Kredit-Gesellschaft Aktiengesellschaft, Trustee, and Harris Trust and Savings Bank, Co-Trustee, Deutscher Sparkassen- und Giroverband (German Savings Banks and Clearing Association) has elected to redeem and will pay on June 1, 1932, from the amount to the credit of the sinking fund for the above mentioned loan, $617,000 Principal amount of the above mentioned bonds bearing the following numbers:

564	628	652	668	710	711	734	737	752	774	783
823	861	887	900	910	922	967	983	1020	1026	1028
1071	1077	1096	1121	1152	1173	1181	1208	1213	1217	1251
1315	1319	1359	1390	1418	1423	1463	1465	1495	1505	1517
1551	1561	1590	1627	1635	1663	1674	1682	1777	1797	1823
1846	1847	1869	1907	1922	1972	1973	2012	2020	2033	2068
2085	2088	2114	2125	2135	2216	2223	2232	2269	2279	2292
2383	2401	2402	2433	2444	2457	2460	2471	2474	2605	2618
2653	2681	2695	2827	2843	2861	2911	2968	2981	3059	3105
3108	3141	3185	3212	3237	3243	3275	3340	3342	3378	3395
3443	3511	3516	3526	3563	3650	3686	3716	3748	3751	3780
3801	3828	3829	3957	3963	3967	3969	3985	4036	4138	4147
4236	4246	4308	4375	4381	4391	4396	4446	4459	4478	4488
4529	4549	4700	4714	4715	4736	4738	4795	4852	4910	4915
4921	4980	5077	5097	5112	5121	5158	5253	5259	5343	5358
5366	5388	5389	5402	5419	5465	5560	5581	5590	5653	5717
5761	5763	5780	5806	5822	5827	5838	5866	5878	5894	5904
5952	5966	5967	5991	6029	6069	6099	6243	6251	6253	6270
6310	6312	6331	6357	6372	6412	6436	6469	6517	6553	6560
6562	6567	6579	6597	6608	6629	6645	6660	6663	6679	6690
6693	6697	6704	6713	6719	6736	6776	6867	6888	6895	6929
6981	6998	7008	7021	7046	7054	7091	7119	7138	7170	7208
7250	7326	7340	7345	7353	7371	7382	7406	7433	7480	7485
7542	7660	7665	7687	7711	7722	7737	7752	7773	7867	7884
7955	8056	8064	8086	8087	8107	8121	8122	8151	8164	8191
8216	8233	8293	8301	8312	8318	8345	8409	8612	8658	8684
8724	8788	8808	8819	8828	8842	8857	8977	9009	9016	9018
9068	9076	9123	9131	9231	9278	9312	9336	9348	9354	9361
9451	9454	9473	9528	9612	9644	9648	9670	9710	9712	9716
9787	9883	9898	9914	9945	10014	10134	10153	10154	10155	10193
10246	10274	10293	10298	10307	10315	10324	10330	10337	10340	10417
10426	10441	10501	10511	10523	10614	10646	10722	10724	10736	10749
10776	10787	10792	10794	10812	10827	10837	10877	10880	10903	10965
10989	10990	11030	11086	11129	11159	11161	11220	11239	11250	11262
11263	11283	11316	11325	11327	11331	11346	11358	11362	11384	11454
11461	11478	11481	11507	11544	11546	11549	11602	11620	11688	11692
11694	11714	11734	11829	11860	11868	11874	11882	11886	11893	11895
11900	11920	11921	11950	11982	11994	12000	12003	12013	12031	12045
12065	12069	12102	12206	12232	12249	12258	12325	12332	12340	12346
12349	12363	12366	12379	12408	12413	12439	12446	12457	12490	12518
12520	12527	12534	12539	12560	12633	12673	12679	12703	12714	12871
12877	12940	12955	12974	13005	13020	13100	13114	13119	13156	13193
13206	13259	13290	13323	13334	13361	13375	13390	13422	13428	13536
13550	13594	13637	13645	13727	13735	13800	13804	13840	13844	13884
13912	13932	13936	13939	13941	13992	14024	14029	14071	14129	14138
14169	14208	14337	14386	14413	14443	14476	14533	14570	14583	14598
14601	14604	14621	14631	14660	14671	14682	14688	14760	14799	14831
14882	14899	14910	14956	14968	14992	15182	15193	15199	15215	15223
15260	15336	15352	15393	15416	15449	15473	15481	15491	15558	15568
15590	15593	15630	15645	15680	15720	15736	15751	15816	15829	15875
15912	15913	15917	15930	15933	15946	16014	16042	16112	16127	16147
16177	16181	16182	16269	16274	16308	16320	16362	16365	16419	16429
16473	16487	16494	16501	16510	16526	16537	16553	16602	16628	16730
16735	16774	16778	16808	16831	16850	16877	16888	16961	16967	16984
16995	17004	17008	17009	17024	17038	17039	17165	17189	17195	17226
17240	17247	17263	17320	17364	17379	17385	17388	17395	17434	17450
17457										

In the denomination of $1000 each.

Accordingly, on June 1, 1932 each of the above mentioned bonds will be paid and redeemed at the office of

Harris Trust and Savings Bank

No. 115 West Monroe Street, in the City of Chicago, Illinois

at the principal amount thereof and interest accrued thereon to June 1, 1932. Said bonds may also be presented for redemption at the office of

Chase Harris Forbes Corporation

No. 60 Cedar Street, New York, N. Y.

and at the office of

Harris Forbes Trust Company

No. 24 Federal Street, Boston, Mass.

From and after June 1, 1932, interest on said bonds will cease, all coupons for interest maturing after June 1, 1932 will become and be void, and all such bonds and coupons will cease to be entitled to the benefit of the above mentioned Indenture.

Bonds surrendered for redemption should have attached all coupons maturing after June 1, 1932. The coupons maturing on June 1, 1932 should be detached and collected in the usual manner.

Notice is also hereby given that bonds of this issue of the numbers and denominations shown below which have previously been called for redemption have not yet been presented for payment:

$1000 Bond No. 2501—called June 1, 1930.
$1000 Bond No. 6953—called June 1, 1931.

DEUTSCHER SPARKASSEN- UND GIROVERBAND
By Chase Harris Forbes Corporation,
Sinking Fund Agent

Dated, April 15, 1932.

Finance

Chicago Daily Tribune

THE WORLD'S GREATEST NEWSPAPER

Commerce

FRIDAY, APRIL 29, 1932.

FRESH CREDITS BEING PUMPED IN MONEY MART

Reserve Banks Buy More U. S. Paper.

BY O. A. MATHER.

The federal reserve banks pumped credit into the money market at an accelerated rate in the last week. In pursuance of the easy money policy inaugurated several weeks ago, the reserve banks bought an additional $113,102,000 of government obligations in the open market and thereby released that much money to the money market.

This purchasing of government securities was the largest in the last three weeks that the policy has really been operative. It raised the average to about 100 million dollars a week, which was the amount roughly determined on for weekly purchases by the reserve authorities. The latest buying brought the reserve system's holdings of government securities up to $1,191,232,000. While turning to government obligations, the reserve banks in the last week disposed of $2,673,000 of bankers' acceptances, bringing such holdings down to $45,874,000.

Bond Buying Campaign.

The bond buying campaign of the reserve banks also has been designed to enable the member banks to sell bonds, reduce or pay off their loans at the reserve banks, and turn their funds to commercial loans. Part of this purpose is being accomplished, as the weekly statement of the reserve system shows that the member banks further reduced their borrowings by $32,699,000, bringing this item down to $531,824,000.

However, the individual statement of the big New York and Chicago banks shows that they are still reducing their commercial loans, the New York banks by $25,000,000 and the Chicago banks by $1,000,000. Both groups also reduced their loans on securities, the New York banks by $25,000,000 and the Chicago banks by $4,000,000. The New York banks increased their investment in government obligations by $9,000,000, but reduced that in other securities by $2,000,000. The Chicago banks increased their investment in government securities by $3,000,000, but reduced that in other securities by $3,000,000. The New York banks now are out of debt to the reserve bank, while the Chicago banks owe only $1,000,000.

Hoarding Declining.

Further success in the anti-hoarding campaign was indicated by the fact that federal reserve currency declined $18,192,000. Federal reserve note circulation now totals $2,526,572,000. Gold reserves of the federal reserve system declined $9,195,000 during the week, but still stand at $3,014,534,000. Total reserves receded $3,662,000 and the ratio of reserve to liabilities eased to 67.9 per cent, compared with 69.2 per cent last week. Deposits expanded $102,829,000.

There had been renewed expectations that the New York reserve bank would reduce its rediscount rate this week in furtherance of the easy money policy and following the action of the Bank of England last week. But the New York institution made no change in its 3 per cent rate, al-

[Continued on page 30, column 8.]

Price of Corn at 30c Lowest Since Year '98

BY CHARLES MICHAELS.

Liquidation was on from start to finish in the grain markets yesterday with May corn dropping 1⅞c to a low of 30c per bu, the lowest figure at which any future has sold since September, 1898, when it was down to 29c. All deliveries of corn and rye, as well as September and December oats, sold at a new low for the season yesterday as the wave of selling by scattered longs engulfed those who believed in higher prices.

Wheat dropped as much as 3c from Wednesday's finish to 54c for May and 56¾c for July with local and eastern longs selling out persistently as the market receded and the close was at the bottom. Net losses were 2¾@3c with May 54@54⅛c; July, 56¾@56⅞c; September, 59⅛@59⅜c, and December, 62½c.

News Not a Factor.

Little attention was paid to news developments during the day, although it was generally in favor of a lower range of prices. Liquidation developed in wheat in Liverpool and futures in the English market closed 1¼c per bu lower with May at 55c or ¾c over Chicago at the time. Winnipeg was off 1⅞@2⅛c in the face of export sales estimated at around 1,000,000 bu in all positions. May at Winnipeg closed at 59¾c in Canadian funds.

Reports of marked improvement in the outlook for the winter wheat crops were received from parts of the southwest due to the recent rains and there was further precipitation over night. Jule G. Smith, a leading Fort Worth, Tex., cash handler who was in Chicago, expressed the belief that the winter wheat crop would turn out 100,000,000 bu or more in excess of the government's April estimate of 458,000,000 bu, compared with 787,000,000 bu harvested in 1931.

Thursday's decline carried the July wheat delivery to within ¼c of the inside figure of April 8, the day the government issued its sensational crop estimate after the market had closed.

Local sentiment, which was rather favorable to the buying side at the close on Thursday, was decidedly bearish yesterday when the action of the market disclosed that there was a lack of a large short interest and of aggressive support. Weather reports from the American and Canadian northwest were generally favorable with rapid progress made in seeding. The Searle Grain company of Winnipeg estimated about 10 per cent of the seeding had been completed in the three Canadian provinces by April 25.

Country Liquidates Cash Corn.

Liquidation in corn was not confined to speculative holders of futures, but also embraced farmers who apparently have started to dump their surplus grain on the market for what it will bring. Purchases of 310,000 bu were reported made to arrive yesterday at a price that netted the producer around 20c per bu at interior loading points. According to the gossip of the trade there is a large amount of cash corn still back in the country that will have to come out. Mention was made regarding the millions of bushels said to have been locked up in cribs on farms as security for loans earlier in the season. The holding back of the grain from market by this method is said to have proved very costly.

In the last three days Chicago handlers are estimated to have bought around 700,000 bu of cash corn to arrive, which was somewhat in excess of the amount sold to the east, although the demand from the latter section has been the largest in many weeks. Export demand was slow, as the Buenos Aires Argentine market

[Continued on page 31, column 1.]

Rate of Interest Paid by the U. S. Government on Treasury Certificates

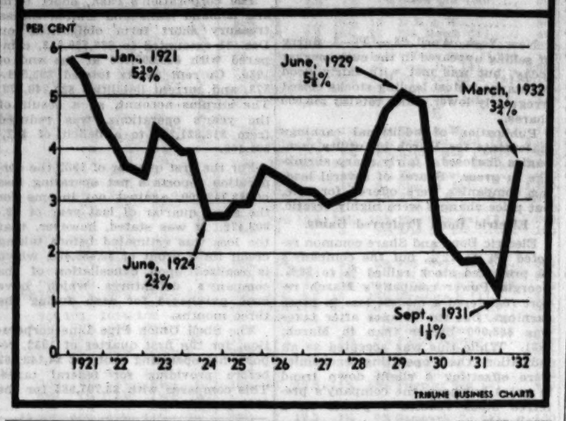
PER CENT
Jan., 1921 5¾%
June, 1924 2½%
June, 1929 5¼%
March, 1932 3½%
Sept., 1931 1½%
1921 '22 '23 '24 '25 '26 '27 '28 '29 '30 '31 '32
TRIBUNE BUSINESS CHARTS

HOW NEW YORK OUSTED LONDON AS WORLD BANK

U. S. Takes 15 Billions of Alien Paper.

New York, April 28.—(AP)—New York retains its position as the world's principal banker, although London has made tremendous strides in the last several months. Such is the opinion of leading international bankers in Wall street.

While there is little rivalry between the two capitals for this distinction—which likewise calls for a correspondingly great degree of responsibility—the recent flow of international capital toward London has brought the question to the forefront.

London's Long Leadership.

For more than a century, London has held undisputed claim to world banking leadership. With changed conditions growing out of the war, New York rapidly moved to the front. New York's position still was further strengthened when England was forced off the gold standard, but Britain's later recovery has greatly changed the picture.

Contrary to widespread opinion, figures prepared by the department of commerce show the United States played an important rôle in international finance before the world war. In 1899, the commerce department's figures show American foreign investments totaled $460,000,000. Between 1900 and 1914, the American market absorbed additional offerings of $1,087,000,000 of foreign securities, mostly government bonds.

Over 140 Billions Absorbed.

These figures, however, were greatly surpassed in the period since 1914. It was during and after the world war that America came into leadership in the international banking field. Over $15,000,000,000 of foreign securities and investments were underwritten in America during the period 1914-1930, inclusive, the department of commerce calculates.

By groups, Europe leads in the total of American capital borrowed with $4,929,277,000; Canada is second with $3,841,693,000, and South America is third with $3,041,926,000.

A survey of the subject by the New York Trust company, states that of the individual countries, Canada is the largest borrower and is followed by Germany with $1,420,957,000, Cuba $1,066,551,000, and Argentina $807,777,000. The other countries comprising the ten largest borrowers are in the order of their size, Mexico, Chile, Great Britain, France, and Japan.

NATION'S GOLD STOCK DECREASES $200,200; POUND STERLING OFF

New York, April 28.—(AP)—A loss of $200,200 in the country's monetary stock of gold resulted from today's transactions in the metal. There was an export of $500,400 to Holland, which was partially offset by $300,200 decrease in earmark account.

Foreign exchanges were narrowly irregular today. Sterling lost ¼c net, cables closing at $3.65⅞, while French francs eased nominally. Scandinavians were mixed. Swiss francs sagged, but German marks improved 5 points. Canadian dollars were moderately firm.

HUGE NITRATE COMBINE SAID TO FACE CRISIS

[Chicago Tribune Press Service.]

SANTIAGO, Chile, April 28.—A semi-official announcement that Cosach, the Chilean nitrate combine, has either bankruptcy or a 50 day moratorium to face, spread this afternoon when Alfred Houston, a director of Cosach, was known to have been discussing its affairs with the finance minister. Urgent interviews with members of Cosach in Valparaiso and cable consultations with New York appear to confirm the idea that American members demand a quick decision on the fate of Cosach.

Air Reduction First Quarter Profit $652,214

Air Reduction company reported for the quarter ended March 31 net income of $652,214, equal to 77 cents a share, compared with $1,019,040, or $1.21 a share, in the first quarter of 1931.

BETHLEHEM STEEL TO PAY ON PREFERRED

Grace Raps Foreign Competition.

[Chicago Tribune Press Service.]

New York, April 28.—In announcing that the Bethlehem Steel corporation had had a record operating loss of $3,685,769, Eugene G. Grace, its president, declared today European steel manufacturers were dumping their output into the American market below the cost of production. Thus, he said, they are "taking work right out of the hands of American wage earners."

Owing to the failure of officials at Washington to enforce the anti-dumping laws, Mr. Grace said, many departments of steel plants had shut down entirely. Foreign dumping was being carried on not only in steel but also in other products, he declared. The directors, however, declared the regular $1.75 dividend on the preferred stock. The dividend on the common was passed some time ago.

Surprised at Labor's Stand.

"I cannot understand the inactivity of our labor friends," Mr. Grace said, "who have not only failed to demand news laws protecting American manufacturers but have not insisted upon the enforcement of existing laws."

Despite foreign competition in the domestic market, which is now worse than it has been in many years, Mr. Grace said, the downward trend in the steel industry apparently has been checked and prices are holding well.

"I don't like the phrase 'hitting the bottom,' but it appears at the moment that business is no longer falling," he added. "This is the first time I have been able to make this statement in many months."

The foreign competition, Mr. Grace said, was a very serious matter, owing to the depressed condition of the trade and the low rate of steel operations in this country.

Belgian Steel Big Factor.

"The leading countries sending steel products here, in the order of their volume, are Belgium, Germany, France, Sweden, and Great Britain," Mr. Grace said. "While the low foreign exchange rates have assisted some of these countries in selling in our market, prices of some steel products are so low that it is clear that the sellers are dumping their output at lower-than-cost levels.

"After paying existing tariffs, the European sellers are able to land their products on the seaboard at such low prices that the goods are now working back into the the interior. Department of commerce figures show that 40,000 tons of steel and pig iron have been imported in March.

"The prices quoted here by Belgian sellers of steel bars would require a production cost of from $10 to $11 a ton, or about half a cent a pound. It is perfectly ridiculous to believe that they can make steel at such a price. The quotation of American producers

[Continued on page 30, column 1.]

Insull Utility Unit Rescinds Its Dividends

BY THOMAS FURLONG.

The legal question of whether a corporation can rescind a dividend declaration duly passed on by the directors arose yesterday when the Central and Southwest Utilities company notified the Chicago Stock exchange that the quarterly dividends recently authorized on the prior lien and preferred stocks have been canceled.

The company's action brought a ruling from the securities committee of the exchange that the order rescinding the dividends was improper unless the company can show that the original dividend declaration was illegal. The company will be given an opportunity to present its side, but in lieu of evidence proving that the declaration was improper the exchange will consider the payment legally authorized and payable. On this assumption the stocks will sell ex dividend on the exchange today, it was stated.

Question Purely Legal.

The question is purely a legal one and it was felt in financial circles that the dividend distribution will probably not be made.

Central and Southwest is one of the principal holding companies of the Middle West Utilities company, which went into receivership two weeks ago. Directors had taken the dividend action prior to the receivership action against the parent firm. The payments authorized were the regular quarterly dividend of $1.50 on the $6 no par prior lien stock, $1.75 on the $7 prior lien, and $1.75 on the 7 per cent preferred. The distribution was to have been made May 16 to stockholders of record April 30.

The announcement of the company notifying the exchange of the rescinding order said that while earnings for the first quarter were less than anticipated, affairs of the company are in good shape. Conservation of cash, however, is believed in the best interest of stockholders under prevailing business conditions, the statement added.

Reacts on Market.

The company's announcement yesterday had an immediate reaction in the market where the prior lien stock tumbled 3½ points to a new low quotation of 16, while the preferred fell over 6 points to 8¼. The ruling of the exchange was not made until after the close of the market.

Directors of the National Public Service company, another holding company of the Middle West system, met yesterday but failed to consider quarterly dividends on the preferred and common stocks which are ordinarily declared at this time. The meeting was adjourned subject to the call of the chairman within the next ten days. National Public Service is a holding company for properties on the Atlantic seaboard and is controlled by Middle West through the National Electric Power corporation.

The Central and Southwest action contributed to the general unsettled conditions of the Chicago market yesterday. Prices generally were lower. Commonwealth Edison was hit by selling and gave up over 3 points to close below 70. Swift International shares were under pressure apparently on the strength of the prospect that Great Britain may place prohibitive tariffs on meat imports.

SUMMARY OF THE DAY'S MARKETS

CHICAGO.

STOCKS—Lower. Commonwealth Edison drops 3⅝ points.

WHEAT—Lower. General liquidation on better crop comments. Net losses 2¾@3c; May, 54@54⅛c; old July, 56¾@56⅞c; old September, 59¼@59⅜c; December, 62½c.

CORN—Lower. May sells at 30c, lowest figure since September, 1898. Net losses 1⅝@1¾c; May, 30¼c; July, 33½@33⅝c; September, 35⅞c; December, 36⅛@36⅜c.

CATTLE—Steady to strong. Shipping call better. Top, $7.75; bulk of sales, $5.25@7.00. Receipts, 6,000; estimated today, 1,500.

HOGS—Lower. Off 10@25c, with average down 15c to $3.55; new low since 1899. Top, $3.90. Receipts, 26,000; estimated today, 18,000.

LAMBS—Generally steady. Top, $6.75; average, $6.10. Sheep weak at $1.00@2.00. Receipts, 16,000; estimated today, 12,000.

PRODUCE—Spot butter steady to ¼c higher; futures steady to ¼c higher; storage standards, November, 18¾c; fresh standards, April, 19¼c; May, 17½c. Fresh eggs steady to ½c higher; futures unchanged to ¼c higher; refrigerator standards, 16½c; storage packed, April, 14c; May, 14¼c.

NEW YORK.

STOCKS—Lower. Transactions, 900,000 shares. American Telephone loses 2¾ points. Auburn Auto drops 6¾ points.

COTTON—Lower. Market weakens with stocks and grain. Chicago off 5@13 points; other markets, 10@15 points; spots, 5@10 points lower; New York, 6.15c; New Orleans, Galveston, and Houston, 6.10c.

WHAT FIFTY STOCKS DID

DECLINES.

Air Reduction	1⅜	Int Harvester	1
Allied Chemical	1½	Johns-Manville	1⅜
Am Can	2⅝	Loew's Inc.	⅝
Am Tel & Tel	2⅜	Mont Ward	⅝
Am Tobacco B	1½	Nat Biscuit	1⅝
Atchison	3⅛	Nat Dairy Prod	⅝
Auburn Auto	6¾	N Y Central	1½
Bethlehem Steel	⅝	N Y N H & H	1¾
Canadian Pacific	⅞	North American	1⅜
Case (J I)	2½	Northern Pacific	1½
Ches & Ohio	1	Pennsylvania R R	⅝
Coca-Cola	2⅝	Peoples Gas	4⅜
Cons Gas	2¾	Pub Service N J	1⅜
Corn Products	1⅝	Pullman Inc.	⅝
Del & Hudson	4½	Sears-Roebuck	1⅞
Drug Inc.	1½	Southern Pacific	1⅝
Du Pont de Nem	1⅝	Standard Gas & E	1
Eastman Kodak	4	Standard Oil N J	1
Gen Electric	⅝	Union Carbide	1⅞
Gen Foods	⅝	Union Pacific	2⅝
Gold Dust	1⅛	U S Steel	1¼
Illinois Central	1	Western Union	2⅜
Indust Rayon	1⅞	Westinghouse Elec.	⅞
Int Bus Mach	3½	Woolworth	1⅞

ADVANCES.

Hershey Choc.	½	Int Salt	1⅜

U. S. TREASURY STATEMENT

Washington, D. C., April 28.—The following is a statement of the condition of the United States treasury on April 26:

Income to date this year	$1,650,307,472
Income to date last year	2,503,437,765
Decrease	$ 853,130,293
Outgo over income this year	$2,251,826,080
Outgo over income last year	807,010,386
Increase	$1,444,815,695
Balance general fund today	$ 345,195,888
Balance previous day	360,449,964
Decrease	$ 15,254,076

HOW STOCKS PERFORMED

	Apr. 28.	Apr. 27.
Number of advances	82	282
Number of declines	304	94
Number of stocks unchanged	104	128
Total stocks traded in	490	504

STOCK PRICES RETREAT; BLAME CONGRESS NEWS

Auburn Auto Sinks to New Low.

YESTERDAY'S AVERAGES

	High.	Low.	Close.	Net chge.
25 railroads	18.81	17.98	18.02	—1.88
25 industrials	87.99	83.99	84.27	—3.61
50 stocks	53.40	50.98	51.14	—2.25
50 stks year ago	141.12	133.21	140.52	
50 stks 2 yrs ago	235.93	225.47	236.57	

BY FRED HARVEY.

[Chicago Tribune Press Service.]

New York, April 29.—The speculative market developed a charley horse today following its unusual exertions on the upside yesterday. Values subsided throughout the list, more than erasing the improvement recorded in the previous session.

Alibi specialists found a sufficient reason for the reversal in overnight news from Washington, chiefly the new attack in the house on the economy program. Some of the more doleful among the trading fraternity were resigned to the worst on the outlook for a sound expenditure and taxation program at the hands of congress—and on pretty much everything else as far as that is concerned.

Sell for Special Reasons.

In addition to the general feeling on fresh despondency, a number of outstanding issues were sold for special reasons and this weighed on the list as a whole. Auburn Automobile, long a speculative favorite, was under pressure of what appeared to be necessitous selling most of the day and dropped nearly 8 points to a new bear market low of 32¼. Misgivings as to the company's dividend when the board meets again is understood to be largely due to the liquidation of this issue. The first quarter earnings report of the corporation showed a net of only 4 cents a share as against $1.06 a share the year before.

Alaska Juneau ran into dirty weather and the street guessed that the pool lately so active in its behalf was backing from under. The stock has found the going increasingly difficult ever since the senate committee appointed to look into share market conditions sent out a sheaf of subpoenas a few weeks ago. One of the "big bears" called in the inquiry has been popularly regarded as the directing genius of the Juneau pool. At its close today Juneau was selling for 8¾, as compared with its 1932 high of 16⅝ and a level of 13 or so when the market inquiry started.

U. S. Steel Declines.

United States Steel gave up another point as expectation became more general that the stock, because of its recent dividend action, would be more heavily sold by investment trusts. Coco Cola dropped nearly 3 points and Eastman Kodak 4.

Trade reviews directing attention to

[Continued on page 31, column 2.]

1st

A Cash Reserve

When you need money it is a satisfaction to have it available. Opportunities come to those who have a cash reserve in a savings account.

The Savings Department of this bank is a meeting place for people from every part of the city. They know that in this bank, whose foundation was laid by the First National Bank of Chicago in 1863, their money is working for them at compound interest. You are invited to join them.

Savings deposits made on or before May 10 will draw interest from the first of the month.

First Union Trust and Savings Bank
Affiliated
The First National Bank of Chicago

Building with Chicago Business Since 1863

Dearborn, Monroe and Clark Streets

Looking Forward . . .

1882 1932

Fifty years of financial experience is offered.

We invite the business of individuals and corporations desiring a close and continuing connection in financial matters.

The same confidence that built this business during the past fifty years inspires the management in planning for the next fifty years.

Harris Trust and Savings Bank

Organized as N. W. Harris & Co. 1882 · Incorporated 1907

HARRIS TRUST BUILDING, CHICAGO

Telephone State 8200

BETHLEHEM STEEL TO PAY ON PREFERRED

Reports Loss in the First Quarter of 1932.

[Continued from page 29, column 5.]

is $1.60 a hundred pounds at Pittsburgh, or 1.6 cents a pound. The Europeans must be selling below cost.

Appeal to Washington.

"The American Iron and Steel institute and several manufacturers have appealed to Washington for relief, under the present anti-dumping laws, but thus far nothing has been done. I understand that a bill has been introduced into congress to adjust tariffs to depreciated foreign currency, but thus far it has received no attention.

"Foreign importations have been a steadily growing menace in recent months. At this time some of our best export markets, such as Canada, have been lost, owing to the currency situation."

The low level of steel business in the first quarter, with output for the entire industry approximating 25 per cent of capacity and the record deficit announced last Tuesday by United States Steel, had prepared the financial community for the unsatisfactory showing of Bethlehem.

Declaration of the usual distribution on the senior issue was generally expected, in view of the recent remarks of Charles M. Schwab, chairman, that he would recommend this payment at today's meeting. At that time he also indicated that the company was not earning its preferred dividend.

Unfilled orders on hand on March 31 last totaled $35,372,318, against $41,514,877 on Dec. 31 and $65,803,609 at the close of the first quarter last year. Current operations are at 22 per cent of capacity, while the average for the first quarter was 23.4 per cent, against 30 per cent in the December quarter and 50.8 per cent in the initial three months of 1931.

OTHER DIVIDEND ACTIONS

Declaration of the regular quarterly dividend of $1 a share on the common stock of the Consolidated Gas Company of New York, announced after the board meeting today, was in line with Wall street predictions. Earnings for last year held up exceptionally well, the company having earned its $4 annual dividend rate by a margin of 94 cents. For that reason the usual quarterly rate on the common was regarded as secure, at least for the time being. Net of $4.94 for 1931 compared with $5.06 a share in 1930. The company reports operations on an annual basis for the calendar year, as a result earnings for the initial quarter of 1931 are not available.

The usual extra dividend of 25 cents a share and the regular quarterly dividend of 50 cents were announced today on the stock of the American Chicle company.

National Steel Earns Dividend.

The National Steel corporation covered its dividend requirement by a small margin in the first quarter of this year. Net income was $592,799, equal to 27 cents a share. The stock is now on a $1 annual basis. A year ago net income was $1,926,000, or 89 cents a share. E. T. Weir, chairman, said buying of steel had increased slightly since the quarter ended and that operations were currently at a somewhat higher rate than prevailed last month.

The Cleveland-Cliffs Iron company lost $21,360 in 1931, contrasted with net profit of $4,886,150 in 1930.

Lehn & Fink Reduces.

A quarterly dividend of 50 cents was ordered on the stock of Lehn & Fink, indicative of a reduction of 25 cents from previous quarterly payments. Edward Plaut, president, said the company's business was holding up satisfactorily considering general conditions. It has cash on hand in excess of all liabilities, including tax reserves, with no bank loans.

United Stores corporation declared a quarterly of 81 1-3 cents on the preferred. Previously $1 quarterly was distributed.

Omission of the quarterly dividend of $1.50 a share on the preferred was announced today by Follansbee Brothers.

Vulcan Detinning company has passed the quarterly dividend on the common stock due at this time. Three months ago a dividend of 50 cents was paid, prior to which the company had been paying $1 quarterly. Regular quarterly was declared on the preferred.

Directors of the International Safety Razor company took no action on the class B dividend, due at this time. Regular quarterly of 60 cents was declared on the class A stock. On March 1 a dividend of 25 cents was paid on the B.

The New Haven Clock company voted to omit quarterly dividend of $1.62½ on the preferred stock.

CHICAGO BOARD OF TRADE STOCKS

	Sales.	High.	Low.	Close.	Prev. close.
All Mills	100	3⅝	3⅝	3⅝	3⅝
Arm Ill A....	200	1⅛	1⅛	1⅛	1⅛
Corn Prod ..	150	34	33⅛	33⅛	34⅛
Elec H & S..	800	14⅝	13⅝	13⅝	14⅝
Gen Am Tank	100	17	17	17	18⅛
McInty P M L	100	13⅛	13⅛	13⅛	16⅛
St Oil Ind....	1,300	16⅝	16⅛	16⅛	16⅝
Studebaker ..	200	5	4⅞	4⅞	5⅝
BONDS.					
Bd Tr Saf D.	$5,800	41	41	41	43

Total sales, 3,034 shares.

DIVIDENDS DECLARED

Stock, rate, period.	Payable.	Stock of record.
Grand Union pfd 75c q	June 1	May 10
Lehigh Coal 25c q	May 31	April 30
Un Gas Improv 30c q	June 30	May 31
Do pfd. $1.25 q	June 30	May 31
Amer Chicle 50c q	July 1	June 11
Do 25c ex	July 1	June 11
Am News, 50c bi-m	May 16	May 6
Am Tob $1.25 q	June 1	May 10
Do B $1.25 q	June 1	May 10
Cen V P S $6 pf $1.50 q	May 16	April 30
Lehn & Fink 50c q	June 1	May 16
Pender Groc A 87½c q	June 1	May 20
Reynolds Metal 37½c q	June 1	May 16
Un Stores pf 81⅓c q	June 15	May 25
Vulcan Detin pfd $1.75 q	July 20	July 7
Blue Ridge pf 1-32 sh com stk or 75c q	June 1	May 5
Horn & Har pf $1.75 q	June 1	May 12
Intl Safe Raz A, 60c q	June 1	....
Wagner Elec 12½c q	June .	May 10
Can Wire & C A $1 q	June 15	May 31
Cons Gas $1 q	June 15	May 10
Diamond Match 25c q	June 1	May 16
Trunis Port Stor 25c q	May 10	May 5

NEW · YORK · CURB · TRANSACTIONS

Thursday, April 28, 932.

Shares sold today....................140,000 Total sales 1932 to date......19,750,000
Year ago ....580,000 Total sales 1931 to date......46,935,000

Description—	Sales.	High.	Low.	Close.	Net chge.
A					
Allied Mills...	100	3⅝	3⅝	3⅝	....
Alum Co Am	400	26⅛	25¼	25¼—	1⅜
Do pfd	400	39	38½	38½—	½
Alum Goods..	300	9½	9½	9½	....
Alum Ltd D w	3	1⅛	1⅛	1⅛—	1⅛
Am Cit P&L B	200	1⅞	1⅞	1⅞	....
Am Cy B n..	400	3	2⅞	2⅞—	⅛
Am Fgn P w	100	2⅛	2⅛	2⅛—	⅛
Am Gas & El	3,500	27	25¼	25½—	1⅜
Am Maracaibo	200	½	⅛	½	....
Am Sup P....	700	2	1⅞	2	....
Do 1st pfd..	300	46⅞	46⅛	46⅛—	¼
Appala Gas..	2,100	1/16	1/16	1/16	....
AssnG&E all ct	50	31	30½	30½—	½
Do A	1,400	2⅝	2⅛	2½—	⅜
Asan E Ind Ltd	1,500	3⅛	3⅛	3⅛	....
Atlas Util ..	2,600	5⅝	5½	5½—	¼
Do 3 pr A	300	34	34	34	....
B					
Bene Ind Ln..	200	8⅝	8⅝	8⅝	....
Blue Ri cvt pf	100	20	20	20 —	⅛
*Bras T & Lt	200	8¼	8⅛	8⅛—	⅞
B N&EP cvt p	100	81⅛	81⅛	81⅛	....
Bunk H & S	25	18½	18½	18½—	⅛
Burma Cor Ltd	200	1⅛	1⅛	1⅛	....
C					
Cable & Wire B	500	⅛	⅛	⅛	....
Cable Radio ..	200	½	½	½	....
CAM Co vtc..	1,000	1-32	1-32	1-32	....
Can Marc W	700	⅝	⅝	⅝	....
Cent St Elec..	300	1⅛	1	1⅛	....
Cent P S A	700	⅝	⅝	⅝—	⅛
Cities Serv...	9,500	4⅛	3⅞	4 —	⅛
Do pfd	400	37⅛	36⅛	36⅛—	2
Do BB	10	27	27	27	....
Claude Neon L	100	⅝	⅝	⅝	....
Clev El Ill...	200	24⅝	24⅝	24⅝+	¼
Col G&E cv pf	20	60	59	60 +	3½
Com & Sou w	1,400	1/16	1/16	1/16—	1/16
Cmwlth Edison	1,000	72	70	70 —	2½
Comstock Tun	200	⅛	⅛	⅛—	⅛
Cons B&E Balt	300	54	54	54 +	1
Cons Tr..ter.	100	⅛	⅛	⅛—	⅛
Cord Corp ..	7,100	3	2⅝	2⅞—	⅛
Corron & Rey.	200	1⅞	1⅞	1⅞	....
Cosden Oil ...	100	⅝	⅝	⅝	....
Creole Syn ..	1,300	2⅝	2⅛	2⅝	....
Cresson Gold.	200	1/16	1/16	1/16	....
Cusi Mexicana	2,100	⅛	1/16	1/16	....
D					
Deere & Co...	1,000	6⅝	6⅛	6¼—	⅝
DeForest Radio	100	⅝	⅝	⅝+	⅛
Duke Power ..	50	60	60	60 —	3
Durham Ho B	100	1	1	1 —	⅛
E					
Edi Bros Str.	100	3¼	3¼	3¼	....
Eisler Elec....	100	1⅜	1⅜	1⅜+	¼
El Bd & Sh..	12,500	14⅜	13	13 —	1⅜
Do cv pfd ..	100	36⅝	36⅝	36⅝+	⅝
EvansWal Ld.	200	1/16	1/16	1/16	....
F					
Fajardo Sug .	50	12	12	12	....
FireAsso Phil.	300	5⅛	5	5 +	⅛
FordMo Can B	75	14	14	14	....
Ford Mo Ltd.	400	4	3⅞	4	....
Foundat Fgn.	100	3⅜	3⅜	3⅜	....
Fox Thea A..	100	½	½	½	....
G					
Gen Alloys ..	200	2⅝	2⅝	2⅝	....
Gen Aviation.	200	3⅛	3⅛	3⅛	....
Gen Empire .	100	7	7	7 —	⅛
GG&E6%c pB	200	17⅛	16⅛	17⅛+	⅛
Ga Pow pfd..	50	64	63¾	63¾+	2
GlenAlden Co.	200	8⅝	8⅝	8⅝—	⅝
Goldman S Tr	2,100	1⅛	1⅛	1⅛—	⅛
Gold Seal El.	200	1/16	1/16	1/16	....
GorhamMf vtc	100	11⅛	11⅛	11⅛	....
GrandRap Va.	100	2⅝	2⅝	2⅝	....
Gray Tel P S.	250	27⅛	27	27⅛+	⅛
GtAtl&P1st pf	10	117	117	117 —	⅝
Do new ...	20	126⅝	126⅝	126⅝—	3⅝
Gulf Oil Pa .	100	28⅝	28⅝	28⅝	....
H					
HiramWG&Wp.	200	8½	8½	8½	....
HollingerG M.	100	4⅝	4⅝	4⅝	....
Horn & Hard.	200	21⅛	21⅛	21⅛—	⅝
HumbleO & R	200	38½	38	38 —	⅝
I					
IllP&L 6% pf	60	44½	44	44½+	2½
Imp Oil Can.	4,900	7⅝	7⅛	7⅝+	⅛
Imp Tob Can.	300	6⅛	6⅛	6⅛	....
IndTerIlluO A	100	2⅛	2⅛	2⅛	....
Ins Co No Am	400	30	29	29⅛—	⅝
Insur Sec ...	700	1	⅞	1	....
Intercon Pet .	500	1/16	1/16	1/16	....
Interna Petrol	4,400	10⅜	10	10⅜+	⅛
Int Sup Pow.	1,500	5	5	5 —	⅛
Inter Util B..	600	1½	1⅛	1⅛—	⅛
InterStEq c p	100	10	10	10	....
K					
Kolster Brands	100	1⅛	1⅛	1⅛	....
L					
Lack Sec new	300	23	21⅞	21⅞	....
Lone Star Gas	100	4⅝	4⅝	4⅝+	⅛
Long Isl Lt...	400	15	15	15	....
Louisiana L&E	2,100	⅝	⅝	⅝	....
M					
Mass Ut cv pf	100	16⅝	16⅛	16⅛—	⅛
Mayflow Assn	600	21	21	21	....
M Johnson&Co	100	43⅜	43⅜	43⅜	....
Memph N Gas	100	3	3	3	....
M St Pet vtc B	200	⅝	⅝	⅝	....
Mid West Util	2,600	⅛	⅛	⅛	....
Mock Judson.	100	3	3	3	....
Mont L&H pfd	300	25⅝	25⅝	25⅝—	⅝
Mont Ward A	10	60	60	60	....
N					
Nat Aviation.	200	3¼	3¼	3¼	....
Nat Investors.	200	1⅝	1⅝	1⅝	....
Nat P&L 6%pf	50	60	60	60 —	¼
Nat Rub Mch.	100	2	2	2	....
Nat Sh T Sec	300	1	1	1	....
Nat Svc pfd..	100	6	6	6	....
Nev Cal El pf	100	70	70	70	....
N Eng Pw pf	30	39⅝	39⅝	39⅝+	⅝
N Jer Zinc nw	400	21⅛	20⅝	20⅝	....
Newmt Min....	800	8⅛	8⅛	8⅛	....
Niag Shrs Md	500	1⅛	1⅛	1⅛—	⅛
N Y Merchand	100	8⅛	8⅛	8⅛	....
N Y Shipbldg.	100	2⅛	2⅛	2⅛+	⅛
NY Tel 6½%pf	25	110	110	110	....
Niag Hud Pow	800	4⅝	4⅝	4⅝—	⅛
Do new......	300	14⅛	13⅝	13⅝—	⅝
Do A war....	300	⅝	⅝	⅝	....
Do C war....	300	1/16	1/16	1/16	....
Noma Elec....	100	2⅛	2⅛	2⅛	....
North Eur Oil	100	⅛	⅛	⅛	....
O					
Oil Stocks A..	300	⅝	⅝	⅝	....
Outboard A...	200	1⅝	1⅝	1⅝	....
Do B........	100	½	½	½—	⅛
P					
Pac G&E 1st pf	200	23⅝	23⅝	23⅝+	⅛
Pan-Am Air..	100	15	15	15	....
Pennroad Corp	100	1⅝	1⅝	1⅝	....
Philip Morris.	200	2⅝	2⅝	2⅝	....
Phoenix Sec..	600	⅝	⅝	⅝+	⅛
Pilot Radio...	300	1⅝	1⅝	1⅝	....
Pio Gold Min	2,600	3	2⅝	2⅝	....
Pit Bow new..	200	2⅛	2⅛	2⅛—	⅛
Plymouth Oil.	100	6⅛	6⅛	6⅛	....
Pub U H X w	100	⅛	⅛	⅛	....
R					
Radio Pr Corp	100	2	2	2 —	⅛
Reynolds Inv.	300	1/16	1/16	1/16—	1/16
Rik-Kumler Co	200	10⅛	10	10	....
Ryan Con.....	300	1⅛	1⅛	1⅛	....
RyersonJTSons	100	7	7	7	....
S					
St Anthony G	500	1/16	1/16	1/16	....
St Regis Paper	100	2⅞	2⅞	2⅞+	⅛
Salt Creek Pr..	100	3⅛	3⅛	3⅛—	⅛
Seaboard Util.	200	½	½	½	....
Sec Al Cp Nv.	300	5⅝	5½	5½	....
Selected Indust	500	⅝	⅝	⅝	....
Shenandoah C.	100	⅝	⅝	⅝	....
Do cv pfd...	500	7⅛	7⅛	7⅛	....
Singer Mfg....	30	112	110	112 +	2
Smith A O....	150	28	21⅛	21⅛—	9½
SoCalEdApB pf	100	21⅛	21⅛	21⅛+	¼
Sou Penn Oil.	100	13	13	13	....
South Corpn..	500	1⅛	1⅛	1⅛	....
Stand I pf ww	250	7	5⅝	5⅝	....
S Oil Indiana.	4,500	16⅝	16⅛	16⅝—	⅛
Do Kentucky	600	12⅝	12	12 —	⅝
Do Ohio.....	50	24⅛	24⅛	24⅛	....
Stand P & L.	100	10	10	10	....
Sun Inv......	100	1⅛	1⅛	1⅛	....
Swan Finch...	100	2	2	2	....
Swift Co......	200	14⅞	14⅞	14⅞	....
Swift Intl....	200	21	21	21 —	⅝
SwissAmEl pf.	250	37	35	35 —	2
SyracuseWM B	300	2⅛	2⅛	2⅛	....
T					
Tampa Elec....	100	23⅛	23⅛	23⅛	...
Teck H Gold..	300	3⅝	3⅛	3⅛+	⅛
Texon O & L.	100	5⅛	5⅛	5⅛+	⅛
Tob Prod Del.	500	⅝	⅝	⅝	....
Transctl A Tr	200	2	1⅞	2	....
Trans L D Pic	200	1⅛	1⅛	1⅛	....
Tubize A Silk	2,500	2	2	2 —	⅛
U					
Union Tob....	100	1/16	1/16	1/16	....
United Fdrs..	2,100	1⅛	1	1⅛	....
United Gas....	300	1⅛	1⅛	1⅛	....
Do pfd.......	100	31	31	31 +	⅝
Do ws.......	100	⅝	⅝	⅝	....
U S El Pw ww	400	⅝	½	½	....
Un Lt & P A	300	3⅝	3½	3½—	⅛
Do cvt pfd..	100	24	24	24 +	1
U S Foil B..	500	2⅛	2⅛	2⅛—	⅛
U S In S 1 pf	300	16⅝	16⅛	16⅝+	⅝
Unit Ver Ext	100	2⅛	2⅛	2⅛	....
Util Equit pf.	100	37	37	37 —	1
Util Pow....	1,100	⅝	⅝	⅝	....
W					
Walgreen Co..	100	9⅛	9⅛	9⅛	....
Wenden C Min	6,100	1/16	⅛	1/16	....
West Ctdge pf.	50	51½	51½	51½+	1
West Pow pfd	50	85	85	85	....
Y					
Y Oil & Gas...	1,300	1/16	1/16	1/16	....

DOMESTIC BONDS.

No. thous.	High.	Low.	Close.	Net chge.
1 AlaPow 5s '51..	91	91	91	....
15 do 4½s '67	79⅛	79	79 —	⅛
5 do 5s '46	95	95	95	....
5 AlumCo 5s '52..	87	86	86 —	1⅛
4 AlumLtd 5s '48.	63⅛	63	63 —	⅝
2 AmComPw 6s '40	2⅛	2⅛	2⅛—	⅝
2 Am&Cont 5s '43..	48⅛	48⅛	48⅛—	⅝
3 AmElP 6sA '57..	30	29⅛	29⅛	....
1 AmG&E 5s '28..	78⅛	78⅛	78⅛	....
1 AmG&P 6s '39..	31	31	31	....
2 do 5s '53	25	25	25 —	1
41 AmP&Lt 6s 2016.	65	64	64⅛—	⅛
5 AmRollM4½s '33	51⅛	50⅛	50⅛—	1⅛
8 do 5s '48	43⅝	42⅛	42⅛—	1⅛
2 AmSeating 6s '36	33	33	33	....
5 AppalaGas 6s '45	3	3	3 +	½
9 do 6s B '45	½	⅝	½	....
4 AppalaPw 5s '56	90½	90	90	....
1 AmP&Lt 5s '56.	81	81	81 +	⅝
16 AssoEl 4½s '53..	41	40⅛	41	....
1 AsG&E 5½s '77..	27⅛	27⅛	27⅛	....
2 do 5½s '38	24⅛	24⅛	24⅛—	⅛
27 do 5s '68	25⅝	25⅛	25⅛—	⅛
36 do 5s '50	26⅛	25⅛	26 —	⅛
30 do 4½s C '49 ..	22	21⅛	21⅝—	⅝
8 ASimHdw6½s '33	28⅛	28⅛	28⅛—	⅝

No. thous.	High.	Low.	Close.	Net chge.
2 AssoTel 5sA '65..	83¼	83¼	83¼	....
17 AssT&T5½sA '55	49	48¾	49	....
24 AssTelUt 5½s '44	37½	35⅝	35⅝—	1⅜
5 do 6s '33	50	50	50 +	2
1 BellTelCan5sA '55	88	88	88 +	¼
5 do 5s B '57	88	87½	88 +	⅛
7 do 5s C '60	89	88⅛	89 +	1⅛
7 BingLH&P 5s '46	78⅛	78⅛	78⅛—	1⅛
1 BlkValG&E5s '39.	100⅛	100⅛	100⅛+	5⅛
1 BostConGs 5s '47	98	98	98	....
100 BrookEd 5sE '52.	102⅝	102⅝	102⅝—	⅛
1 BuffGnEl 5sA'56.	101⅝	101⅝	101⅝—	⅛
12 CaroP&L 5s '56.	79	78	79 +	1⅛
4 CatTract 5s '35..	81	81	81	....
13 CentIllPS 5s '68.	68⅝	67	68⅝+	2⅛
5 do 4½s F '67 ..	62⅝	62⅝	62⅝+	⅝
1 do 5s E '56	67⅛	67⅛	67⅛	....
4 CentPow 5sD '57	57⅝	55⅛	55½—	2
13 CentP&Lt 5s '56.	55⅝	55	55⅝	....
16 CentPS 5½s '49..	7	6⅛	6⅛—	⅛
1 do 5½s '49 x w.	6⅛	6⅛	6⅛—	⅛
6 CentStEl 5½s '54.	29⅝	29	29⅝	....
6 CenStP&L5½s '53	36⅝	34	34 —	3
4 ChiDisEl4½sA '70	67⅛	67	67	....
1 ChiRy5s '27 COD.	39⅝	39⅝	39⅝+	⅝
1 CinStCar 5½sA'52	50	50	50	....
161 Cities Ser 5s '50.	35⅛	34⅛	34⅝—	⅛
11 CitSerGas 5½s '42	42⅛	41⅝	42⅛	....
6 CitSerGPipe 6s '43	58	57⅛	58 +	⅛
63 CitSerPow5½s '52	37⅛	35⅝	37⅛—	⅝
6 ClevElIllu 5s '39.	102	101⅝	102 +	⅛
8 ComP&L 5s '57..	50⅝	50	50⅝	....
1 ComithEd 5sA '53	98⅛	98⅛	98⅛+	⅛
4 do 5s B '54	97⅝	97⅝	97⅝+	⅝
21 do 4½s C '56 ...	92	91⅛	91⅛+	⅛
24 do 4½s D '57 ..	91⅝	90⅛	90⅛—	⅝
51 do 4s F '81	82⅝	82	82 —	1
2 ConGasBalt 4s '81	91⅛	91⅛	91⅛—	⅝
1 do 5½s E '52 ..	105	105	105	....
2 do 4½s G '69 ..	100⅛	100⅛	100⅛	....
1 ConGUt 6½s '43.	18⅝	18⅝	18⅝—	⅛
7 do 6s A '43	31⅛	31	31⅛+	⅛
1 ConsuPow 5s '36.	101⅝	101⅝	101⅝+	⅛
36 ContG&E 5s '58.	57	56⅛	56⅛+	⅛
1 ContOil 5½s '37.	83	83	83 +	⅝
10 CraneCo 5s '40..	64⅝	64	64 —	1
4 CudahyP 5½s '37	80½	80⅛	80⅛	....
8 CunP&L4½s '56.	83⅝	83⅝	83⅝	....
2 DaytnP&L 5s '41.	100	100	100 +	⅛
3 DetCGs 5sB '50.	83	82½	83	....
1 DetIntBdg6½s '52	7	7	7	....
49 DerbyG&E 5s '46	60	57	57 —	3
2 DixGlfGs 6½s '37	68	68	68	....
21 DuqnLt 4½sB '37.	98	97⅝	97⅝—	⅛
6 EastnUt5s '54 ww	20½	20	20½+	⅝
6 EdElIllu 5s '33..	101⅛	101⅛	101⅛	....
1 do 4s '33	100⅝	100⅝	100⅝	....
15 ElPowLt 5s 2030	43	41	41 —	3½
3 ElPNG6½s '43ww	67	66	66	....
2 do 6½s '38	52	52	52	....
2 EmDisEl 5s '52..	56	56	56 —	¼
4 EmO&R 5½s '42.	36⅝	36⅛	36⅝—	⅛
1 FarmNMtg 7s '63.	17⅛	17⅛	17⅛	....
10 FedWtSer5½s '54	40	39	40 —	1
10 FinResMBk 6s '61	36½	36	36½+	1½
21 FiskRub5½s COD	10⅛	10⅛	10⅛—	⅛
12 FlaP&Lt 5s '54..	70	70	70 —	⅛
2 FlaPw 5½sA '79	55⅛	54⅛	54⅛+	⅛
5 GarlockPk 6s '39	62	61	62	....
3 GaryElG 5sA '34.	66⅛	66⅛	66⅛	....
14 GatineauP 5s '56	62⅛	61⅛	61⅛	....
8 do 6s B '41	56⅛	56	56⅛	....
1 GenBronz 6s '40..	30⅛	30⅛	30⅛	....
2 GenMots 5s '33..	100⅛	100⅛	100⅛	....
3 do 5s '36	97	97	97 +	⅛
1 GenPubSer 5s '53	69	69	69	....
7 GnPbUt 6½sA '56	27⅝	27⅛	27⅝	....
4 do 6½s '33	30	29	30 +	2
11 GnWtW&E5sA '43	26⅝	26⅛	26⅛+	⅛
5 do 6s B '44	12⅛	11	11 —	1
9 Gillette 5s '40...	89⅛	89	89 —	⅝
7 GaP&L 5s '78...	50	48	49 —	1
17 Ga Pow 5s '67..	81⅝	80⅛	80⅛—	1⅛
6 GreenMtPw 5s '48	85	85	85 +	½
1 GtNPw 5s '35...	99⅝	99⅝	99⅝—	⅛
3 GulfOilPa 5s '37.	93	93	93 —	⅝
11 HoodRub 5½s '36	38⅛	38	38 —	⅛
6 HouL&P4½sE '81	84	83⅛	83⅛—	⅝
1 HygrdFood 6s '49	32⅝	32⅝	32⅝+	⅛
19 IllPw&L 6sA '53	71	68	68 —	3
13 do 5s C '56	65	64⅝	65 +	⅛
1 IndepOil 6s '39..	83	83	83	....
5 IndEl 6sA '47....	84⅛	82	84⅛+	1⅝
5 do 5s C '51	67⅛	67⅛	67⅛—	⅛
10 Ind&McEl 5s '57	95	95	95 +	⅛
2 Ind Ser 5s '50..	41	40	41 —	⅛
6 do 5s A '63	41	39	39 —	1⅛
10 IndplsP&L 5s '57	86	86	86 —	⅛
28 InsullUt 6sB '40..	⅝	⅛	⅝—	⅛
2 IntPowS 6½sC'55	71	71	71 +	1½
3 do 7s D '36	89	89	89 —	1
6 do 7s E '57	68⅝	68	68⅝—	⅛
48 IntSecCor 5s '47..	46⅛	45⅝	46⅛+	⅛
8 InsteNtGs 6s '36.	101	101	101	....
18 InstePS 4½sF '58	56⅝	56⅝	56⅝+	⅛
10 do 5s D '56	63⅛	63½	63⅛	....
1 IntstePow 6s '52	37	37	37	....
5 IntPow 5s '57....	59⅛	59⅛	59⅛+	⅛
2 InvCo 5s '47 ww.	62⅝	62⅝	62⅝	....
4 IaNebL&P 5s '57.	76⅛	76⅛	76⅛+	2
4 do 5s B '61	75	75	75 +	⅝
2 LtRy&LtCo 5s '32	98⅝	98⅝	98⅝+	⅛
7 JerCen 5sB '47....	91	91	91 —	1
17 do 4½s C '61 ..	81	80	80 —	⅝
2 Jones&LSt 5s '39.	97⅝	97⅝	97⅝—	⅛
2 KasP&L 6sA '55..	85⅛	85⅛	85⅛+	⅛
2 do 5s B '57	76	76	76 —	⅛
2 KyUt 6½sD '48..	83	82	83 —	⅛
7 do 5½s F '55 ..	69	68⅛	69 +	2
2 KeyTelPh5½s '55	51	51	51 —	1
2 KimClark 5sA '43	84	84	84 —	⅛
17 KoppG&C 5s '47..	72	71	71 —	⅛
34 do 5½s '50	74	73⅛	73⅛—	1⅝
2 LehP 6sA 2026.	69	69	69	....
2 LAnG&E 5½sI '49	99⅝	99⅝	99⅝	....
8 LouP&L 5s '57..	83⅛	83⅛	83⅛+	⅛
7 MassGas 5½s '46	87⅛	87⅛	87⅛—	⅝
1 MchAssoT5sA '61	60	60	60	....
9 MidwUtil 5s '32.	8⅛	8	8 —	⅛
4 do 5s '34	7⅛	7	7 —	⅝
5 MissP&L 5s '57..	70⅛	70⅛	70⅛+	1
1 MissRivPw 5s '51	93⅝	93⅝	93⅝—	⅛
3 MVRF 6s '44 ww.	72⅛	72⅛	72⅛	....
1 MWPPS5½sB '53	63	63	63 —	3
2 Narragans 5s '57	93⅛	93	93 —	⅛
8 NatElPw 5s '78.	19⅛	18	18 —	1⅝
13 NatP&L 6s 2026	75⅛	75	75	....
23 do 5s B 2030 ...	63⅛	62⅛	62⅛—	1
22 NatPubSer 5s '78	25⅝	24⅝	25 +	1
6 Nat Tea 5s '35..	71⅛	71⅛	71⅛—	⅛
9 NebPow 4½s '81	92⅛	92⅛	92⅛	....
25 N Cal Ed 5s'56.	67⅛	66⅛	66⅛	....
19 N E G&E 5s'48.	49	47⅝	48⅛+	⅛
9 do 5s '47	48⅛	47⅛	48⅝—	⅛
41 do 5s '50	49	47⅛	49 —	⅛
8 N E Pw 5½s'54	51⅝	51	51⅛—	⅝
23 do 5s '48	49⅛	48⅛	48⅛+	⅛
12 N Or PS 4½s'35	66	65	65 —	1⅛
21 NY Ed 5sC'51..	103	102⅝	102⅝	....
20 NY F Ins5½s'48	50	50	50	....
15 NY P&Lt 4½s'67	90⅛	89⅝	89⅝—	⅛
2 N A L&P 5s'34.	79	79	79 +	1
1 Nia F P 6s'50A.	104⅛	104⅛	104⅛+	⅛
5 NYStaEG 4½s'80	76	75⅛	75⅛—	⅝
1 N Ind PS 5s'66.	77	77	77	....
9 NCont UA5½s'48	29⅛	29	29⅛	....
5 N Sta P 4½s'61.	85⅝	85⅛	85⅝+	⅛
1 do 5½s '40	82½	82½	82½—	1
2 NW Pw 6s'60....	28	27	27 —	1
14 Ohio Ed 5s '60..	92⅛	91	92	....
1 Ohio Pw B 5s'52	93⅛	93⅛	93⅛—	1⅛
5 do 4½s D '56...	91	90⅛	90⅛—	⅛
1 Ohio PS 5sD'54.	78⅝	78⅝	78⅝	....
10 Okla P&W 5s '48.	60⅛	60	60—	1
3 Okla G&E 5s'50.	82	81	81⅛+	⅝
67 PacG&E 4½s'57E	94	92⅛	92⅛	....
4 do 5½s C '52...	103	102⅝	102⅝	....
4 do 4½s F '60...	93⅛	92⅝	92⅝	....
4 Pac Inv 5s'48xw	65	62⅛	62⅛	....
6 Pac P&L 5s'55..	71	71	71	....
4 Pac W Oil 6½s'43	52	51⅛	51⅛—	⅛
9 Park&Til 6s'36..	45	45	45	....
6 Penn El 4s F'71	70⅛	69	70⅛	....
3 P O Ed 6s'50xw	67⅝	67⅛	67⅛+	1
5 do 5½s B '59...	62	62	62	....
1 Penn PS 6sC'47.	90	90	90	....
7 PO P&L 5½sA'52	95	94⅛	95 +	1⅛
4 Phil El 5s '66...	104	104	104	....
11 Phil El 5½s S'72.	104⅛	103⅝	103⅝—	⅝
5 Pied H E 6½s'60	53⅛	53⅛	53⅛+	⅛
1 Pitts Coal 6s '49	74	74	74	....
10 Proc&Gbl 4½s'47.	100	100	100 +	⅛
8 P S N I 4½s F'81.	78	77⅝	78⅛+	1⅝
1 Pug S Pw 5½s'49	67⅛	67⅛	67⅛+	⅛
6 do C 5s '50......	65⅛	63⅝	64⅝	....
3 do 4½s D '50....	59⅝	59⅝	59⅝+	⅝
7 PS Okla 5sD'57.	66	64	66 +	2⅛
1 Qnsb Gas 5½s'52	78⅛	78⅛	78⅛+	⅛
4 Roch C P 5s'53.	27	26	27 —	1
14 Safe Har 4½s'79	95	94⅛	94⅛+	⅛
7 Sax P Wk 5s'32.	34⅝	34⅛	34⅝+	1⅛
2 Scripps 5½s '43.	61½	61	61⅛+	⅝
8 ShW&P 4½s'67A	65⅛	65⅛	65⅝	....
11 do B 4½s '68....	66	65⅛	66 +	⅛
1 do C 5s '70.....	70⅛	70⅛	70⅛—	1
15 do D 4½s '70....	65⅛	65	65 —	⅛
12 SEP&L6s2025xw.	69⅛	69	69 —	1

No. thous.	High.	Low.	Close.	Net chge.
1 S Cal Ed 5s'39..	101⅝	101⅝	101⅝—	⅛
13 do 5s '51	98⅛	98⅛	98⅛—	⅛
1 do 5s '52	98⅝	98⅝	98⅝	....
13 do 5s '54	98⅝	98⅝	98⅝	....
1 S Cal Gas 5s'37.	82½	82½	82½	....
3 SWAssoT 5sA'61	52	52	52	....
1 Std Inv 5½s'39..	59	59	59 +	2
12 Std P&L 6s'57..	48⅛	48	48 —	⅛
1 St P G&L 5s'44.	97⅛	97⅛	97⅛—	⅛
12 StdG&E 6scv '35	59⅛	58⅛	59 —	⅛
9 do 6s '51	52	50⅛	50⅛—	1
1 do 6s '66	50⅛	50⅛	50⅛—	1⅛
1 Sup P Ill 4½s'68	65⅛	65⅛	65⅛+	⅝
2 do 4½s '70	65	65	65	....
1 Sun Oil 5½s '39.	86⅝	86⅝	86⅝—	⅛
13 Swift & Co 5s '40	89	87½	88	....
5 do 5s '44	99⅛	99⅛	99⅛—	⅛
11 Syrac Lt 5s '57	97⅛	97	97⅛	....
2 Ten E P 5s'56..	87⅛	87⅛	87⅛+	3
15 Ter H El6½sA'52	50⅝	46½	49 +	⅝
3 Tex Pw Lt 5s'56	85⅛	85⅛	85⅛+	⅛
2 do 6s A 2022....	84	83⅛	83⅛—	⅛
15 do 5s '37	97⅝	97⅛	97⅛—	⅛
2 Tex G Util 6s'45	12	12	12 —	2⅛
1 Tex E Ser 5s'60.	76⅛	76⅛	76⅛—	⅛
3 Tw C RT 5s'52.	29⅝	29⅛	29⅛—	⅛
4 Ulen&Co 6s '44..	18⅝	18	18 —	⅝
5 Union Gulf 5s'50	90⅛	90⅛	90⅛—	⅛
1 Unit E NJ 4s'49	92	92	92	....
8 UnitL&P 6½s'74	51	50	51 —	2
10 do 6s '75	53	51	52	....
19 Un L&Ry 5½s'52	51⅛	50	50 —	1
3 do 5s '32........	100	100	100	....
7 do 6s A '52......	80	77	80	....
4 do 6s '73	48⅛	48	48	....
5 US Radio5sA'38.	25⅛	25⅛	25⅛	....
1 US Rub 6½s'35.	28⅛	28⅛	28⅛—	⅛
1 do 6½s '37......	26⅛	26⅛	26⅛	....
1 Utah PL4½sA'44	70	70	70	....
6 Utica G&E 5s'52	93	93	93 —	1
1 Va P Ser 6s'46..	50	50	50	....
3 do 5½s A '46...	66	65	65 —	2
3 do 5s B '50.....	61	60⅛	60⅛—	1
1 W Ast Ht7s'54w	4⅛	4⅛	4⅛	....
1 Wash W P 5s'60.	96⅛	96⅛	96⅛	....
9 W U Gas 5½s'55	77⅛	76	77	....
17 W Tex Ut 5s'57	47⅝	46⅛	46⅛—	1⅛
3 WesvaChl5½s'57.	101⅛	101⅛	101⅛	....
5 Wis Pw 5s '54..	93⅛	93	93⅛	....
2 York RR 5s'37..	77⅛	77	77 +	1

FOREIGN BONDS.

No. thous.	High.	Low.	Close.	Net chge.
1 AgMtBkCol 7s'46	31	31	31 +	1
5 do 7s '47	31⅛	30⅝	30⅝—	⅛
1 B A Prv 7s'52..	29⅝	29⅝	29⅝	....
1 Can N Ry 7sE'35	98⅛	98⅛	98⅛—	⅛
23 CntBkGer 6s'51B	31⅛	31	31 —	1
2 CityHanvG 7s'39	23⅛	23⅛	23⅛	....
2 Dan Con 5s'53..	50⅛	50⅛	50⅛	....
18 Eur Mtg 7s'67C	21	20	20 —	2
1 Fin Ind Bk 7s'44	60⅛	60⅛	60⅛—	4⅛
11 FinldRMBk 6s'61	36⅛	36	36⅛+	1⅛
7 Ger C Mun 7s'47	25	24⅝	24⅝—	1⅛
23 do 6s '47	20⅛	20	20 —	⅝
1 Gesfue 6s'53xw.	36⅝	36⅝	36⅝	....
7 HungI Bk 7½s'63	30⅛	30	30⅛+	⅝
9 Iso Fras 7s xw.	43	43	43 —	⅛
2 Ital Supw 6s'63.	33	33	33	....
1 Larut Gas 6s'35	39⅛	39⅛	39⅛—	⅝
1 Lima C P 6½s'58	7⅛	7⅛	7⅛	....
5 Mani Pw 5½s'51	53⅝	52	52 —	1½
2 Montr L&P 5s'51	86	84	84 —	1⅛
1 Nip Sl P 6½s'53	40⅛	40⅛	40⅛	....
1 Pr Hanov 6½s'49	21⅝	21⅝	21⅝+	1⅛
22 Ruhr Gas 6½s'53	21⅛	19⅛	19⅛—	2⅝
8 Ruhr Hs 6½s'58	21⅛	21	21	....
1 Saar B Con7s'35	88⅝	88⅝	88⅝—	⅝
1 Stin Corp7s'36xw	24	24	24	....
2 Stin Ind 7s'46xw	23⅛	23⅛	23⅛—	6⅛
1 TietzL 7½s'46xw	46	46	46	....
14 Uni Indus 6½s'41	21	20	20⅛—	1

CHICAGO CURB EXCHANGE STOCKS

	Sales.	High.	Low.	Close.	Prev. close.
Cor T S acc s	100	1.57	1.57	1.57	1.63
Ford Mot Ltd	200	4	3⅝	3⅝	3⅝
Hen Ranch R	70	1⅝	1⅝	1⅝	1
Keyst Cop M	500	.05	.05	.05	.05
Niag Hud Pw	100	4⅝	4⅝	4⅝	4⅝
No A T S '56	200	1.73	1.71	1.73	1.75
St Oil Ind....	128	16⅛	16⅛	16⅛	16
St Oil Ky....	100	12⅝	12⅛	12⅝	12⅛
T S Disc C C	320	45⅛	45	45⅛	45⅝

Total sales, 1,700 shares.

MONEY AND EXCHANGE

Money rates quoted by Chicago banks are as follows: Customers' commercial loans, 4⅝@5½ per cent; collateral loans, 4½@5½ per cent; brokers' loans, 4½ per cent; commercial paper, 3⅝@4 per cent; bankers' acceptances, 30-60-90 days, ⅝@1 per cent; 120 days, 1@1¼ per cent; 150-180 days, 1¼@1⅝ per cent.

NEW YORK MONEY MARKET.

NEW YORK, April 28.—(AP)—Call money, steady; 2½ per cent all day; time loans, steady; 60 days to 6 months, 2 per cent offered; prime commercial paper, 3¾@3¾ per cent; bankers' acceptances, unchanged. Bar silver, easy and ⅝c lower at 27⅛c.

FOREIGN EXCHANGE.

Exchange rates quoted below by the Continental Illinois Bank and Trust company are nominal.

	Apr.28.	Apr.27.	Wk. ago.	Yr. ago.
London	366.00	366.25	376.00	486.50
Paris	3.94	3.94⅛	3.94½	3.91⅛
Italy	5.15	5.15	5.15	5.23⅝
Belgium	14.02	14.03	14.03	13.92
Switzer'd	19.43	19.44	19.45	19.27
Holland	40.53	40.55	40.52	40.20⅛
Denmark	20.25	20.25	20.75	26.78
Sweden	18.55	18.45	18.73	26.81
Norway	18.70	18.55	18.70	26.78
Spain	7.85	7.84	7.84	10.38
Germany	23.80	23.79	23.79	23.82⅛
Austria	14.10	14.10	14.10	14.12⅛
Poland	11.30	11.30	11.30	11.25
Greece	....	....	1.29	1.30
Rumania	.60	.60	.60	.60⅝
Jugo-Sl.	1.79	1.79	1.79	1.77⅛
Czechoslo.	2.97	2.97	2.97	2.97⅛
Finland	1.80	1.80	1.80	2.52½
Canada	89.25	88.75	90.12	99.96
Argentina	25.75	25.75	25.80	32.05
Brazil	6.45	6.45	6.45	....
Hongkong	23.80	24.00	24.05	24.95
Shanghai	31.40	31.65	31.90	32.00
Japan	32.75	32.65	33.50	49.50
India	28.00	28.00	28.75	36.30
Chile	12.10	12.10	12.10	12.25
Bulgaria	.73	.73	.73	.73
Singapore	44.00	44.00	44.00	56.37
Hungary	17.50	17.50	17.50	17.54

Quotations in American cents.

CHICAGO BANK STOCKS

	Bid.	Ask.		Bid.	Ask.
Central Rep.	71	73	North Trust.	285	290
Chi B of C.	13	15	Peoples Tr..	75	85
Cont Illinois	90	92	Personal L..	97	105
First Natl..	169	173	Straus Natl.	100	110
Harris Trust	245	255	Term Natl...	8	8⅝
Natl Bldrs..	85	95			

MILWAUKEE STOCKS

	Sales.	High.	Low.	Close.
Harnischfeger ..	50	4½	4½	4½
Milw El 6% '21	3	90	90	90
Outboard Mot A	100	2	2	2
Do B.........	100	⅝	⅝	⅝
Wisc Bank Shar	550	2½	2¼	2½

PUBLIC SERVICE COMPANY OF NORTHERN ILLINOIS

INTEREST

The semi-annual interest, due May 1, 1932, on the following bonds, is payable on that date at Continental Illinois Bank and Trust Company, 231 South La-Salle Street, Chicago, Illinois, and at Bankers Trust Company, in the Borough of Manhattan, New York City, New York.

Public Service Company of Northern Illinois First Lien and Refunding Mortgage 5% Gold Bonds, Series C.

Public Service Company of Northern Illinois First Lien and Refunding Mortgage 4½% Gold Bonds, Series D.

George R. Jones, Treasurer.

TAX WARRANTS
Bought—Sold—Quoted
OTTE & CO.
Members Chicago Stock Exchange, Chicago Curb Exchange
Board of Trade Bldg., Chicago
Telephone Wabash 3650

Recommendations for Investment

We are constantly assisting investors in the selection of securities to meet their particular needs.

There are now many opportunities for investment in sound bonds at rates of income very high compared with rates of recent years.

Our recommendations, based on long experience and extensive information, are available on request.

Ask for our pamphlet "Investment Suggestions"

Chase Harris Forbes Corporation
112 West Adams St., Chicago
New York Boston

U. S. Engineer Office, P. O. Box 667, Vicksburg, Miss.—Sealed bids will be received at this office until 10 o'clock a. m., May 17, 1932, and then opened for constructing 23 items of earthwork, ranging from 185,000 to 1,193,000 cu. yds., totaling about 15,478,500 cu. yds. on the east and west banks of the Mississippi River in Mississippi, Arkansas, and Louisiana.

NEW YORK CURB SELLING MEETS STEADY PRICES

Declines Are Slight and Some Gains Shown.

New York, April 28.—(AP)—A flurry of selling appeared in the curb market today, but was met with fairly good resistance. Most leading stocks closed irregularly lower. Sales totaled 140,000 shares.

Publication of additional earnings statements for March by utility companies disclosed a fairly sharp shrinkage in gross. Shares of several leading companies were offered for sale, but price changes were highly erratic.

Electric Bond Preferred Gains.

Electric Bond and Share common reacted 1⅜ to 12⅞, but the company's $5 preferred stock rallied ⅝ to 36⅝. Georgia Power company's March report registered a modest loss in gross earnings, but the balance after taxes was $33,000 higher than in March, 1931. While this was accepted as an indication that operating economies were offsetting a slight down trend in gross business, the company's preferred stock reacted 2 points on a small sale.

Losses of 1 point or more were registered by American Gas and Electric, Duke Power and Commonwealth Edison. Gains of about the same proportion were made by Columbia Gas and Electric preferred and Illinois Power and Light preferred.

Standard of Kentucky Drops.

Standard Oil of Kentucky, which announced a gasoline price increase, lost fractionally. Gulf Oil was off 1 point. Standard of Ohio was unchanged.

Ford of Canada B moved up 1 point and Ford, Ltd., was unchanged. Production of 5,000 cars and trucks are scheduled for the Canadian Ford company next month.

Losses of 1 point or more were established in Aluminum company, Great Atlantic and Pacific, and Rike Kumler. A. O. Smith yielded 8½ points. Specialties which closed the day with net gains included Singer, New York Merchandise, and Lackawanna Securities company.

SHELL UNION OIL REPORTS LOSS FOR YEARS OF 1931, 1930

New York, April 28.—A net loss of $27,008,310 for 1931 is disclosed in the annual report of the Shell Union Oil corporation, issued yesterday. This loss, however, was estimated after deductions of $45,344,100 had been made for depreciation, depletion, intangible drilling cost, and surrendered leases. The last year's loss compared with a net loss of $5,095,574 in 1930.

The corporation's cash, short term and demand loans and United States treasury short term obligations on Dec. 31 amounted to $36,350,913, compared with $25,399,656 at the end of 1930. Current assets totaled $93,521,578, and current liabilities $23,240,279. The surplus account, as a result of the year's operations, was reduced from $18,821,200 to a deficit of $12,501,109.

For the first quarter of 1932 the corporation reports a net operating loss of $2,742,300, against net income for the same quarter of last year of $9,903,472. It was stated, however, that the loss was estimated before taking credit for a profit of $2,459,458, which is realized upon cancellation of the company's debentures which have been purchased for cash during the three months.

The Shell Union Pipe Line corporation, for the first quarter of 1932, reports net operating profit of $4,143,969 before providing for federal taxes. This compares with $3,797,985 for the 1931 period.

Packard Motor Reports Big First Quarter Loss

The Packard Motor Car company had a net loss of $1,563,980 for the quarter ended March 31 after all charges and depreciation. This compares with net income of $113,004 in the first quarter of 1931.

MODIFY FIRST MORTGAGE DEED OF SANTA FE RD.

Topeka, Kas., April 28.—(AP)—At the annual meeting of the Atchison, Topeka and Santa Fé Railway company today the stockholders voted to have modified the company's proposed first lien and refunding mortgage or deed of trust to include stocks and bonds of Santa Fé affiliated companies recently formed.

They also approved a proposal to acquire the capital stock of the North Plains and Santa Fé Railway company, an affiliated concern which recently completed a 100 mile line from Amarillo, Tex., to the Texas-Oklahoma state line.

W. B. Storey, president, reported the number of Santa Fé stockholders had increased to 59,080, compared with 58,823 at the end of 1931.

COTTON MARKETS WEAKER

Weakness and lower prices featured the cotton market, with trading light. Weather conditions were generally favorable and the close in Chicago was unchanged to 14 points lower on futures, with other markets off 10@15 points. Spots at Galveston, Houston and New Orleans lost 5 points to 6.10c, with New York 6.15c, a loss a 10 points. Liverpool closed 1@2 points lower. There was nothing particularly attractive in market operations.

Disposition of the farm board's holdings is uppermost in the minds of the entire cotton trade. The cotton advisory committee of the farm board has three proposals as to the disposal of the 1,300,000 bales. One favors adoption of the Japan method in handling silk stocks.

Another is to hold cotton off the market for an indefinite period and then sell it gradually in quantities to suit buyers. The third, which is favored by farm board officials, is for a continuance of the government in the market indefinitely by means of credits. Prices follow:

CHICAGO MARKET.

	High.	Low.	Close.	Prev. close.	Last year.
May	6.17	6.12	6.12	6.17	9.87
July	6.34	6.21	6.21	6.34	10.10
October	6.57	6.42	6.43	6.56	10.46
December	6.73	6.66	6.66	6.73	10.66
January	....	....	6.77	6.77	10.82
March	....	....	6.95	6.95	....

NEW YORK MARKET.

	High.	Low.	Close.	Prev. close.	Last year.
May	6.08	5.97	5.97	6.07	9.75
July	6.25	6.12	6.12	6.24	9.97
October	6.48	6.35	6.36	6.47	10.34
December	6.64	6.52	6.52	6.64	10.57
January	6.72	6.60	6.60	6.72	10.69
March	6.85	6.75	6.75	6.86	10.89

NEW ORLEANS MARKET.

	High.	Low.	Close.	Prev. close.	Last year.
May	6.00	5.94	5.94	6.08	9.77
July	6.23	6.11	6.11	6.24	10.01
October	6.45	6.33	6.33	6.47	10.34
December	6.57	6.48	6.48	6.63	10.56

FRESH CREDITS BEING PUMPED IN MONEY MARKET

Federal Reserve Banks Buy More U. S. Paper.

[Continued from page 29, column 1.]

though this rate is higher than open market rates for money and bankers' acceptances. Bankers believe it is merely a matter of time until the disparity is corrected by a lower rediscount rate.

In line with the vacillating stock market, the federal reserve board's weekly report on brokers' loans, issued yesterday, showed a reduction of $9,000,000. The current total of $495,000,000 compares with $1,730,000,000 a year ago, showing a reduction of $1,235,000,000. The New York banks reduced their own loans by $8,000,000, the interior bankers withdrew $3,000,000 and nonbanking lenders furnished an additional $2,000,000.

Publishers' Committee Urges Recapture Repeal

A resolution favoring repeal of the recapture clause of the railroad act was presented yesterday to the American Newspaper Publishers' association in its meeting at New York by E. M. Antrim of THE TRIBUNE, chairman of the association's traffic committee. The recapture clause provides that railroads earning in excess of 6 per cent on their valuation as established by the interstate commerce commission divide half the amount with the commerce commission for use in a revolving fund to aid needy roads. Opponents of the clause assert that it results in penalizing efficient railroad management while putting a premium on inefficiency.

CHICAGO STOCK TRANSACTIONS

Thursday, April 28, 1932. Shares sold today........... 26,000 Year ago 180,000

Thursday, April 28, 1932. Total sales 1932 to date. 6,945,000 Total sales 1931 to date. 14,975,200

Prev. 1932 High.	Low.	Div. yld. pct.	Bid.	Asked.	Description. div. rate. $s—	Sales.	High.	Low.	Close.	Net chge.
17⅛	12	9.6	12	12½	Acme Steel [1.20]....	50	12½	12½	12½+	½
50	11	63.6	12	16	Am Pub Serv pfd [7]..	10	11	11	11 —	3
54	44	9.1	44	46	Asso Inv [4]	50	44	44	44	....
12⅛	1	...	2⅛	2½	Asso Tel Util	50	2⅛	2⅛	2⅛	....
8	5	...	4½	5	Bastian Bless Co	150	5	5	5	....
18⅝	6⅝	8.4	7⅛	7⅝	Bendix Aviation [.60]	200	7⅛	7⅛	7⅛—	¼
12⅝	6⅛	15.4	6⅝	6½	Borg Warner [1]	300	6⅝	6⅝	6½—	⅛
80	70	10.0	65	70	Do pfd [7]	10	70	70	70	....
8⅛	5⅝	20.6	5⅛	7	BrownFen&WCo [1.20]	100	5⅝	5⅝	5⅝	....
2⅛	⅝	...	1⅛	1⅝	Butler Bros	200	1⅛	1⅛	1⅛—	⅛
1⅛	⅝	...	⅝	...	Ceco Mfg Corp	250	⅝	⅝	⅝	....
69⅛	35	14.6	41	44	Cent Ill P S pfd [6]	40	41	41	41 —	1
1⅝	⅛	...	⅛	1	Cent Ill Sec Inc	100	⅝	⅝	⅝	....
3⅛	⅝	...	⅝	...	Cent Pub Ser A	50	⅝	⅝	⅝	....
6⅛	1⅛	...	1⅛	1⅛	Cent S W	100	1⅛	1⅛	1⅛	....
55	15	...	14	18	Do pr pfd	150	20	16	16 —	3½
44	12	...	8	10	Do pfd	210	13	8⅛	8⅛—	6⅛
6⅝	3⅝	...	3⅝	4	**Cities Ser [6% stk]	2,650	4	3⅝	4 —	⅛
122	61	11.4	69	70	Commonwealth Edi [8]	2,750	73	69⅛	69⅛—	3⅝
6⅛	2⅛	...	2⅝	3	Cons Material Corp pfd	100	2⅝	2⅝	2⅝	....
2⅝	⅝	...	⅝	1	Cont Chi Corp	100	1	1	1 +	⅛
21	12⅝	23.4	12⅝	12⅝	Do pfd [3]	400	13	12⅝	12⅝—	⅝
8⅛	2⅛	...	2⅝	3	Cord Corp	4,550	3	2⅝	2⅝—	⅛
2	⅝	...	⅝	⅝	Corp Sec Co	100	⅝	⅝	⅝	....
4	⅝	...	⅝	...	Do pfd	100	⅝	⅝	⅝	....
64	28	23.3	29	30	Crane Co pfd [7]	20	30	30	30	....
8	3⅛	...	4	4⅛	Elec Household	250	4⅛	4	4	....
					Do sellers	100	4⅛	4⅛	4⅛+	⅛
1⅝	⅝	...	⅝	⅝	Grigsby Grunow Co	200	⅝	⅝	⅝	....
11⅛	6	16.0	7⅛	8	Hall Print Co [1.20]	450	8	7⅛	7⅛	....
6⅝	⅝	...	⅝	...	Insull Util Inv Inc	100	⅝	⅝	⅝+	⅛
10⅛	5	8.0	4	5	Lindsay Light [.40]	20	5	5	5	....
7⅛	2	...	2	2⅛	Lindsay Numm cv pfd	50	2	2	2	....
18⅛	11⅛	8.1	11⅝	12⅛	‡Lynch Corp [2]	150	12⅝	12⅝	12⅝+	⅝
35	29	10.3	28	30	McQuay Norris [3]	100	29	29	29 +	⅝
7	⅛	...	⅝	...	Middle West Util	2,400	⅛	⅛	⅛+	⅛
6⅛	1	...	1½	1⅝	Midland United	200	1½	1½	1½—	⅛
15⅝	1⅛	...	3	5	Do pfd	100	3	3	3 +	1
50	5	...	5⅛	6	Midland Util pr pfd	10	3	3	3 —	2½
73	59	11.7	60	60⅛	Mont Ward A [7]	130	61	60	60 —	2
12	1	...	1⅛	1⅝	Nat Elec Pow A	500	1⅝	1⅝	1⅝—	⅛
15⅝	10	...	13⅝	14	Noblitt Sparks	50	14	14	14 —	⅛
7⅝	5	...	5	7	Penn Gas & Elec	50	6⅛	6⅛	6⅛+	⅛
6⅛	1⅛	...	1⅝	2	Pines Winterfront	50	2	2	2 +	⅛
115	41	14.2	54	55⅛	Public Service [8]	50	56⅛	56⅛	56⅛—	1⅝
104⅝	60	8.5	70	73⅛	Do 6% pfd [6]	20	75	71	71 +	1
114	63	8.7	78⅝	82	Do 7% pfd [7]	20	80⅛	79	80⅛+	⅝
125	41½	14.6	55	55⅝	Do no par [8]	550	59	55	55 —	3⅝
103	76⅝	4.8	83	88	†Quaker Oats [4]	10	83	83	83	....
10⅛	7⅛	16.4	7	8	Ryerson J T [1.20]	50	7⅛	7⅛	7⅛—	⅛
8	5⅛	...	5	...	Signode S & S Co pfd	20	5⅛	5⅛	5⅛—	⅛
5⅛	5⅛	...	...	9⅝	Shaler Co	100	5⅛	5⅛	5⅛—	⅛
3	⅝	...	⅝	...	South Union Gas	50	⅝	⅝	⅝—	⅛
69	40	17.3	40⅛	44	S W Gas & El pfd [7]	10	40⅛	40⅛	40⅛+	⅛
3	1	...	1	...	Super Maid Corp	100	1⅛	1⅛	1⅛+	⅛
19	14⅛	13.3	14⅛	15⅛	Swift & Co [2]	650	15⅛	14⅛	15⅛—	⅛
25⅝	18	14.3	20⅛	20⅝	Swift Intl [3]	1,650	21⅛	20⅛	20⅝—	⅝
25	15	8.8	17	17⅝	†U S Gypsum [1.60]	300	18⅛	18	18 +	1
12⅝	5	...	6⅛	6⅛	U S Radio & Telev	150	6⅛	6⅛	6⅛—	⅛
1⅝	½	...	...	⅝	Utah Radio Prod	400	⅝	⅝	⅝	....
3	1	...	1	1½	Util Ind Corp	100	1⅛	1	1⅛+	⅛
11⅝	6	20.7	7⅛	7⅝	Do pfd [1.50]	200	7⅛	7⅛	7⅛	....
14⅝	7	23.1	6⅛	6⅝	Vortex Cup [1.50]	100	6⅝	6⅛	6⅛—	1
11⅝	8⅛	...	9	9⅛	Walgreen Co	500	9⅛	9⅛	9⅛—	⅛
4	2	7.6	2⅛	2⅝	Wisc Bank Shr [.16]	300	2½	2⅛	2⅛+	⅛
1⅝	⅝	...	⅝	⅝	Zenith Radio	50	⅝	⅝	⅝—	⅛

*Ex dividend. †Pays extra dividend. §Ex rights. ‡Pays stock dividend also. ¶Pays dividend in stock. ±Irregular dividend. **Pays stock and cash.

BONDS.

Prev. 1932 High.	Low.	Sales.	Issue—	High.	Low.	Close.	Net chge.
10	10	$11,000	Chi City & Con Rys 5s '27	7⅛	6⅝	7⅛—	2⅛
50	35	2,000	Chi Rys 1st 5s '27	41	41	41 +	⅝
50	35	17,000	Do 1st 5s ctfs '27	40	40	40	....
38½	⅛	8,000	Insull Util Inv 6s '40	⅛	⅛	⅛—	⅛
54	50	2,000	Pub Ser Sub 5½s '49	50	50	50 —	4

PACIFIC LIGHTING CORPORATION

AND SUBSIDIARY COMPANIES

Consolidated Balance Sheet March 31, 1932

ASSETS

PLANT PROPERTIES AND FRANCHISES		$232,014,176.33
INVESTMENTS IN SECURITIES		10,057,199.68
CASH AND SECURITIES IN SINKING FUNDS		517,191.40
CURRENT ASSETS:		
Cash and Call Loans	$8,894,461.92	
Other Current Assets	7,669,006.18	
Total Current Assets		16,563,468.10
DEFERRED CHARGES:		
Unamortized Discount and Expense on Securities	$6,253,924.29	
Miscellaneous	398,091.14	
Total Deferred Charges		6,652,015.43
TOTAL		$265,804,050.94

LIABILITIES

CAPITAL STOCK, PACIFIC LIGHTING CORPORATION:		
Preferred, 150,318 Shares of No Par Value	$15,031,300.00	
Common, 1,608,631 Shares of No Par Value	29,937,924.00	
Total Capital Stock, Pacific Lighting Corp.		$44,969,224.00
PREFERRED CAPITAL STOCK OF SUBSIDIARIES		30,662,656.07
MINORITY INTEREST IN COMMON STOCK AND SURPLUS OF SUBSIDIARIES		6,084.35
FUNDED DEBT		106,562,000.00
CONSUMERS' DEPOSITS AND ADVANCES FOR CONSTRUCTION		3,734,066.64
CURRENT LIABILITIES:		
Accounts Payable	$1,519,265.62	
Consumers' Charges in Controversy	1,948,655.17	
ACCRUED ACCOUNTS:		
Bond Interest	1,022,302.91	
Taxes, Including Federal Income Tax	3,523,196.60	
Dividends Payable	1,773,872.20	
Miscellaneous	360,581.81	
Total Current Liabilities		10,147,874.31
RESERVES:		
Depreciation	$51,286,608.50	
Insurance and Miscellaneous	3,910,504.03	
Total Reserves		55,197,112.53
SURPLUS		14,525,033.04
TOTAL		$265,804,050.94

Consolidated Statement of Revenues, Expenses and Cash Dividends for the Twelve Months Ended March 31, 1932

GROSS REVENUE		$47,856,037.98
OPERATING EXPENSES AND TAXES:		
Operating Expenses	$19,796,536.24	
Taxes	5,555,038.28	
Total		25,351,574.52
NET PROFIT BEFORE BOND INTEREST		$22,504,463.46
DEDUCT BOND INTEREST		5,584,240.60
NET PROFIT AFTER BOND INTEREST		$16,920,222.86
DEDUCT:		
Depreciation	$6,888,601.65	
Amortization of Discount and Expense on Securities	286,022.56	
Total		7,174,624.21
NET PROFIT BEFORE DIVIDENDS ON PREFERRED STOCK		9,745,598.65
DIVIDENDS ON PREFERRED STOCK OF SUBSIDIARIES		1,925,537.66
NET PROFIT AFTER DIVIDENDS ON PREFERRED STOCK OF SUBSIDIARIES		$7,820,060.99
COMMON DIVIDENDS, MINORITY INTEREST OF SUBSIDIARIES		413.60
AVAILABLE FOR DIVIDENDS ON PREFERRED AND COMMON STOCK OF PACIFIC LIGHTING CORP		7,819,647.39
DIVIDENDS ON PREFERRED STOCK		865,846.98
AVAILABLE FOR DIVIDENDS ON COMMON STOCK		$6,953,800.41
CASH DIVIDENDS ON COMMON STOCK		4,825,893.00
REMAINDER TO SURPLUS		$2,127,907.41
Per Share Balance Available for Dividends on Common Stock Equals		$4.32

The above Gross and Net Revenue excludes $1,441,887.95 actually collected in disputed rates for certain territory under an interlocutory injunction of a United States Statutory Court.

PRICE OF CORN LOWEST SINCE MARKET OF 1898

May at 30 Cents a Bushel Recalls That Year.

[Continued from page 29, column 2.]

has declined somewhat faster than Chicago of late.

Corn futures closed within a fraction of the bottom with general liquidation in evidence. Net losses were 1⅝@1¾c with May at 30½c; July, 33½@33⅝c; September, 35⅞c, and December, 36⅛@36¾c. Job lots of May corn were around ¼c under round lots.

Rye Exports Small.

While all deliveries of rye dropped to a new low for the season they failed to establish new records. May touched 37⅝c on the break and closed there. In April last year the low was 30⅝c. Net losses for the day were 2⅝@2¾c with July at 40⅝c, and September, 42⅛@42⅝c. Reports of export sales of rye of late have not been reflected in actual clearances. Official reports show no exports during the month of March while the total from July 1, 1931, to March 31, 1932, were only 56,000 bu, against 151,000 bu during the corresponding period the previous year.

Oats were affected mainly by the action of other grains and closed ⅝@⅞c lower, with May, 21⅝c; July, 22⅛c, and September, 22⅝c. Crop reports were generally favorable.

NEW YORK PRODUCE EXCHANGE STOCKS

[Quoted by James E. Bennett & Co.]

	Sales.	High.	Low.	Last.
Admiralty Alas.	9,500	.19	.17	.17
Allied Gen pfd.	300	10¾	10½	10½
Atlas Gold	13,500	.99	.96	.98
Como	500	.10	.10	.10
Fuel Oil Motors	200	1	1	1
Globe Tel	1,000	3¼	2⅞	3¼
Int Rust Iron	1,000	2⅛	.28	.28
Kildun	200	2	1.95	1.95
MacFadden pfd	200	20	20	20
Moss Gold	500	.35	.35	.35
Railways	100	8¾	8¾	8¾
Sanabria	600	2	1⅝	2
Short Wave Tel	100	⅞	⅞	⅞
Vipond	500	.30	.30	.30
Western Tel	6,400	2⅜	2	2¼
Zenda Gold	1,500	.20	.19	.20
Total sales, 44,000 shares.				

BOSTON STOCK MARKET

[Quotations by Paine, Webber & Co.]

	Sales.	High.	Low.	Close.
Bos Elevated	230	65⅛	64⅝	64⅝
Cop Range	185	1⅛	1⅛	1⅛
Eastern Gas pr.	43	40	40	40
Eastern S S	125	7½	7½	7½
Employers Group	110	6⅜	6⅜	6⅜
Mass Util	650	1⅝	1⅝	1⅝
Mohawk	90	16⅜	16⅜	16⅜
N E Tel	135	91½	90⅜	90⅜
Pac Mills	85	5⅝	5¼	5¼
Pond Creek	100	5	5	5
Quincy	100	1⅜	1⅜	1⅜
Shoe	1,160	30⅜	30	30⅛
Gen Capital	50	13⅝	13⅝	13⅝

OFFICIAL WEATHER FORECAST.

The official forecast for today and tomorrow and yesterday's table of records follow:

Wisconsin — Cloudy Friday, followed by showers in afternoon, probably continuing on Saturday; not much change in temperature.

Indiana—Increasing cloudiness Friday, probably followed by showers at night or on Saturday; not much change in temperature.

Lower Michigan—Increasing cloudiness Friday, probably showers Saturday; little change in temperature.

Upper Michigan—Cloudy Friday, followed by showers in west portion; occasional showers Saturday; little change in temperature.

Iowa—Scattered showers Friday; Saturday cloudy, possibly showers extreme east portion; little change in temperature.

Ohio—Increasing cloudiness, probably followed by showers in extreme west portion Friday; Saturday showers and cooler.

Place of observation.	Direction of wind.	Temp. 7 p. m.	Highest today.	Lowest last night.	Precipitation 24 hours.
State of weather.					
April 28, 1932, 8 p. m.					
Central time.					
East central states—					
Alpena, cloudy	S.E.	46	60	34	...
Cairo, cloudy	S.	66	68	44	...
Chicago, clear	S.E.	56	68	42	...
Cincinnati, clear	S.E.	60	66	38	...
Cleveland, clear	N.	56	62	40	...
Detroit, cloudy	S.	58	68	46	...
Escanaba, cloudy	S.	46	54	36	...
Evansville, clear	E.	64	70	42	...
Fort Wayne, clear	S.	62	66	38	...
Grand Haven, clear	S.	54	58	32	...
Grand Rapids, clear	W.	58	64	36	...
Green Bay, cloudy	S.E.	58	66	36	...
Indianapolis, clear	S.E.	64	66	44	...
Madison, cloudy	S.	62	66	44	...
Marquette, cloudy	E.	52	60	42	...
Memphis, cloudy	S.E.	68	72	46	...
Milwaukee, cloudy	S.	54	64	40	...
Nashville, clear	S.	68	70	42	...
Peoria, cloudy	S.E.	64	68	36	...
Pt. Ste. Marie, cloudy	W.	54	56	30	...
Springfield, Ill., cloudy	S.E.	62	68	42	...
La Crosse, cloudy	S.	62	66	34	...
West central states—					
Bismarck, cloudy	S.	48	50	40	.44
Charles City, cloudy	S.E.	58	64	34	...
Concordia, cloudy	S.	62	68	44	.02
Davenport, cloudy	S.E.	64	66	42	...
Des Moines, cloudy	S.E.	58	62	40	...
Devils Lake, cloudy	S.E.	50	60	32	.02
Dubuque, cloudy	S.E.	62	66	38	...
Dubuque, cloudy	E.	62	66	30	...
Duluth, cloudy	N.E.	54	58	38	...
Huron, clear	S.E.	52	58	44	.07
Kansas City, rain	S.E.	58	60	46	...
Keokuk, cloudy	S.E.	62	66	42	...
Little Rock, cloudy	S.E.	66	70	48	...
Minneapolis, cloudy	S.E.	60	62	38	...
Moorhead, cloudy	S.E.	54	60	38	...
North Platte, cloudy	S.W.	60	62	34	.74
Oklahoma City, cloudy	S.E.	54	54	46	.40
Omaha, cloudy	S.E.	52	54	46	...
Rapid City, rain	W.	38	42	32	.70
Sioux City, cloudy	S.	52	54	46	...
Omaha, cloudy	S.E.	52	54	46	...
Rapid City, rain	W.	38	42	32	.70
Sioux City, cloudy	S.	52	54	46	...
St. Louis, cloudy	S.	64	68	46	...
Springfield, Mo., cloudy	S.E.	62	66	42	...
Wichita, cloudy	S.	54	54	46	.10
Eastern states—					
Albany, clear	S.W.	58	62	34	...
Atlanta, clear	E.	64	68	48	...
Boston, clear	W.	58	58	34	...
Buffalo, clear	S.W.	42	44	34	...
Charleston, cloudy	E.	64	68	52	...
New York, clear	N.W.	60	62	34	...
Philadelphia, clear	W.	62	66	40	...
Pittsburgh, clear	W.	60	64	38	...
Washington, clear	S.	64	68	44	...
Gulf states—					
Abilene, cloudy	S.E.	66	74	56	1.02
Amarillo, cloudy	S.	60	64	38	.30
Birmingham, clear	S.E.	68	76	44	...
El Paso, cloudy	W.	68	70	40	...
Fort Worth, rain	N.E.	64	70	50	.68
Galveston, rain	S.E.	70	74	70	.26
Jacksonville, cloudy	N.E.	68	72	64	...
Miami, cloudy	E.	70	80	68	.68
Mobile, cloudy	S.E.	72	78	56	...
New Orleans, cloudy	E.	72	80	60	...
San Antonio, cloudy	N.E.	64	68	60	1.54
Shreveport, rain	N.	62	72	52	...
Tampa, clear	E.	72	86	66	.22
Vicksburg, cloudy	N.E.	68	72	52	...
Mountain states—					
Boise, cloudy	N.W.	62	64	40	...
Cheyenne, cloudy	N.W.	36	40	24	.18
Denver, cloudy	N.W.	50	56	30	...
Helena, snow	N.W.	38	42	38	...
Lander, snow	S.E.	36	36	32	.70
Miles City, rain	N.W.	38	40	38	.22
Phoenix, clear	S.W.	74	76	48	...
Pueblo, cloudy	S.	56	56	28	.32
Santa Fe, cloudy	W.	44	48	20	...
Salt Lake City, rain	N.E.	44	48	34	.70
Yellowstone Pk., snow	N.	34	36	32	.08
Pacific states—					
Fresno, clear	S.W.	72	74	44	...
Los Angeles, clear	S.W.	60	64	52	...
Portland, Ore., cloudy	N.E.	62	62	44	...
San Diego, clear	W.	60	62	52	...
San Francisco, clear	W.	56	62	50	...
Seattle, Wash., cloudy	W.	54	54	46	...
Spokane, rain	N.E.	52	62	48	.01
Canadian—					
Battleford, cloudy	N.E.	48	50	38	.04
Calgary, cloudy	N.	40	42	28	...
Edmonton, cloudy	N.	46	46	32	.08
Medicine Hat, rain	N.	40	42	32	.02
Minnedosa, cloudy	E.	48	48	40	.06
Montreal, clear	S.W.	50	56	28	...
Quebec, clear	S.W.	40	44	24	...
Toronto, clear	S.W.	58	64	36	...
White River, clear	S.W.	52	62	24	...
Winnipeg, cloudy	E.	56	58	44	...

NEW·YORK·STOCK·TRANSACTIONS

Thursday, April 28, 1932.
Shares sold today..... 900,000
Year ago 3,300,000

Thursday, April 28, 1932.
Total sales 1932 to date..... 128,300,000
Total sales 1931 to date..... 326,800,000

[The figures in brackets after name of stock are the present dividend rate.]

A

Prev. 1932 High.	Low.	Div. pct.	Yld. %	Bid.	Asked.	Description. div. rate, $—	Sales.	High.	Low.	Close.	Net chge.
41	24¼	8.8	27			20% Cont Can [2.50]	4,800	28¾	26¾	27¼	— 1
35¼	11	19.5	11⅜	12		Cont Insur [2.40]	700	13	11⅜	11⅝	— ⅛
1⅜	1	...	⅜	1		Cont Motors	500	1	1	1	...
7	4⅜	...	5⅛	5¼		Cont Oil Del	3,600	5¼	5	5	— ⅛
⅝	⅜	...	⅝	¾		Cont Shares	2,100	⅝	⅝	⅝	...
47⅝	29⅛	8.6	32⅝	33⅛		†Corn Prod [3]	4,900	35	33	33	— 1½
129⅛	104	6.5	110	112		Do pfd [7]	10	110	110	110	+ 3
4⅜	2	...	2⅜	2⅜		Coty Co	100	2⅜	2⅜	2⅜	...
23¾	10	...	9	11		Crucible Steel	900	10	10	10	...
½	⅛	...	⅛	¼		Cuban Cane Prod	100	⅛	⅛	⅛	...
35½	28⅝	13.5	29¼	29⅝		Cudahy Pkg [4]	200	30	30	30	...
2⅜	1	...	1⅛	1¼		Curtiss Wright	2,600	1¼	1	1	...
3⅜	1½	...	1⅜	1⅜		Do A	300	1⅜	1⅜	1⅜	...

D

5¼	2	...	2¼	2⅜		Davis Chem	100	2⅜	2⅜	2⅜	+ ⅛
4½	...	...	4⅜	5		Daveza Stra Corp	300	5	5	5	+ ⅛
15¼	7⅜	...	7¼	7⅝		Deere pfd [4.40]	300	7⅛	7¼	7¼	...
89¼	50¼	13.8	55⅛	56⅛		Del & Hud [9]	300	57¼	56⅛	56⅜	— 1
28⅜	11	...	14⅛	15		D L & W	900	15⅛	15¼	15¼	— ⅛
15⅞	12	7.7	12⅝	13		Dia Match [1]	400	13	12⅜	12⅝	— ⅜
11⅜	7⅛	11.2	8½	8⅝		†Dome Mining [1]	600	8⅝	8⅝	8⅝	— ⅛
18	13	...	14⅜	14⅝		†Dom Strs [1.20]	100	14⅛	14⅛	14⅛	...
57	33⅜	0.8	38¼	39		Drug Inc [4]	3,900	40¼	38¾	39⅛	— 1½
59⅜	28⅞	12.9	28⅜	28¾		Du Pont de N [4]	15,100	30⅝	28⅝	28⅝	— 1¼
105	89¼	6.7	90	91		Do deb [6]	100	91	91	91	+ 1
97	89	5.4	92	93		Duqu Li 1st [5]	140	92¼	92	92¼	...

E

5¼	2	...	1⅛	2⅛		East R M	100	2	2	2	— ⅛
87⅛	52¾	9.6	51⅛	51½		Eastman Kod [5]	5,900	54¼	51¼	51½	— 4
8	4⅛	10.0	4⅝	5⅛		Eaton Mfg [.50]	300	5	4⅝	5	+ ⅛
32⅜	13⅜	26.7	14	14¼		Elec Auto [4]	3,000	15	14¼	14¼	— ⅜
2¼	1⅛	...	1⅛	1¼		Elec Boat	600	1¼	1⅛	1⅛	...
2	1	...	1	1⅛		Elec M Ind	1,400	1	1⅛	1⅛	...
15⅜	8¼	12.5	7¼	7⅜		Elec P & L [1]	4,400	8	7⅜	7⅜	...
64	32	31.3	31	32⅛		Do pfd [7]	100	32	32	32	...
33¾	16⅝	15.4	16¼	16⅜		Elec Stor Bat [3]	200	19½	19¼	19½	— ⅛
9⅛	4	...	3	4½		Erie 2d pfd	100	4	4	4	...

F

10⅜	3½	...	5¼	5⅜		Fed Wat Ser	800	5¼	5¼	5¼	...
27⅜	11	20.0	13¼	13		Fid P F Ins [2.60]	900	13	11⅝	11⅝	— 1⅛
9¼	7⅛	8.6	7⅛	8⅛		Fifth Av B L [.64]	10	7⅛	7⅛	7⅛	...
15⅝	11⅜	8.5	12	13⅜		Firestone R [1]	100	12	12	12	...
50½	48¾	11.9	49	50		Do pfd [6]	300	49½	49⅛	49⅛	— ⅜
53	39¾	5.4	44	44¾		First N Strs [2.50]	1,300	45	44	44	— 1⅛
⅝	⅛	...	⅛	⅛		Fisk Rubber	900	⅛	⅛	⅛	...
12	4¾	...	5⅜	5½		Foster Wheeler	300	5¼	5½	5¼	— ⅛
31⅛	15	...	15½	16½		†Fourth Nat Inv	500	15¾	15¼	15¾	+ ⅛
4½	1¼	...	1⅜	2⅛		Foundation Co	100	1⅜	1⅜	1⅜	...
5⅝	2	...	2¼	2¾		Fox Film A	100	2¾	2¾	2¾	...
19½	14	13.3	14¾	15¼		Freeport Tex [2]	400	15	14¾	14¾	— ⅛

G

17¼	7	12.5	7⅝	7⅝		Gamewell Co [1]	150	7⅞	7⅞	7⅞	— ⅛
3⅝	2	...	2¼	2⅜		Gen Am Inv	200	2⅜	2⅜	2⅜	+ ⅛
35⅝	16¼	22.9	17	17¼		GenAm T Car [4]	500	17⅜	17	17	— ⅛
15½	7⅜	11.1	8¼	8⅜		Gen Asphalt [1]	100	8¼	8¼	8⅛	— ⅛
19⅝	11	13.4	12⅜	13¼		Gen Bak [2]	1,600	13¼	12⅞	13	— ⅛
105¾	97	8.1	99¼	100		Do pfd [6]	100	99	99	99	— 1
5½	2	...	2½	3		Gen Cable A	100	2¼	2¼	2⅛	+ ⅛
16½	7¾	...	...	...		Do pfd	300	7¾	7	7	...
101½	89¾	8.8	90½	98¼		Gen Cigars pfd [7]	10	90¼	90¼	90⅛	— ⅛
16¾	11⅜	10.8	14⅝	14⅝		Gen Elec [1]	11,000	15¾	14¾	14¾	— ⅝
11⅜	10⅜	5.8	10⅜	10⅝		Gen Food [1.60]	2,500	10¾	10⅜	10⅝	— ⅛
40⅜	30¼	9.2	31½	31⅝		Gen Foods [3]	5,000	32¼	31½	31⅝	— ⅛
24⅝	8¾	35.4	13¾	15½		GG&ED6%pf cv[6]	300	16	15⅛	16	— 1
25	10¼	10.6	18⅝	....		Gen Ital Ed [2.06]	100	19¼	19¼	19¼	....
37	28⅝	17	31	32		Gen Mills [3]	100	31	31	31	— ⅛
24⅝	100⅛	18.2	11	11¼		Gen Motors [2]	50,600	11¾	10⅝	11¼	— ⅜
87⅝	62¾	6.8	73¼	73⅜		Do 5% pfd [5]	300	73⅜	73¼	73⅜	— ⅛
4	3⅛	...	3⅝	4		Gen Outdoor	1,100	4	3⅝	4	...
9	5	...	5¼	5½		Do A	100	5½	5¼	5¼	...
28⅜	13¾	6.1	14⅝	15½		Gen Ry Signal [3]	300	16¼	15	15	— 1½
1¾	⅜	...	⅝	⅝		Gen Theatres Eq	500	⅝	⅝	⅝	...
1½	⅜	...	⅝	⅝		Gen Thea Eqpt	500	⅝	⅝	⅝	...
24½	10⅜	6.8	15	15¼		Gillette S Raz [1]	5,700	16¼	15	15	— 1⅛
68½	50	8.8	54½	58		Do pfd [5]	100	58½	58½	58½	+ 1⅛
1½	⅝	...	1⅛	1⅛		Gimbel Bros	100	1⅛	1⅛	1⅛	...
54	38⅜	20.0	40	40		Glidden Co pfd [7]	40	40	35	35	— 5
6¼	3¼	...	3¼	3¼		Gobel Co	500	3⅜	3¼	3⅜	+ ⅛
19⅜	11¼	11.4	12½	12¾		Gold Dust [1.60]	1,800	13¼	12⅝	12⅝	— 1⅛
5¾	2¾	...	3⅛	3⅜		Goodrich	100	3⅜	3⅜	3⅜	...
15⅛	9¼	...	10⅝	10⅝		Goodyear	100	10⅜	10⅛	10⅜	— ⅛
61	33	18.9	35½	35⅝		Do 1st pfd [7]	100	35⅝	35⅝	35⅝	— ⅜
11¾	7¼	...	11⅛	12⅛		Gotham Hose	500	12⅛	11⅝	11⅝	— 1⅛
4⅝	1¼	...	1⅜	1⅝		Graham Paige	2,200	2	1⅝	1⅝	...
4⅞	3⅜	...	3¾	4		Granby	100	3⅞	3⅞	3⅞	...
30⅜	20¼	4.0	22	22¾		Grand W T [1]	300	23¼	22¼	22¼	— 1⅛
25	10	16.0	11	11½		Great Nor pfd [2]	400	11¾	11	11¾	...
13¼	7	...	7⅛	8		†Do Ore	300	7¼	7⅜	7¼	— ⅛
1⅞	½	...	½	⅝		Grigsby Grunow	100	⅝	⅝	⅝	...

H

11¾	6	16.0	7¾	7½		Hall Prig [1.20]	300	7¾	7¾	7⅝	— 1⅛
70	60	12.0	59	61		Hanna pf [7]	20	59	59	59	— 1
28⅛	18	17.7	16	17		Hercules Powd [3]	300	17	17	17	...
91	88	6.8	87	90		Do pfd [7]	150	89	89	90	— 1
83	62	9.0	66	66¼		†Hershey Choc [6]	300	68¼	67¼	67½	+ ⅜
83	68	5.6	69½	72½		†Do pfd [4]	100	70	70	70	...
11⅞	9½	10.3	9¼	10		Holland Fur [1]	100	9¾	9¾	9¾	— ⅛
3	2	...	2⅜	2½		Houd Her B	300	2⅜	2¼	2⅜	— ⅛
130¼	110	6.8	114	119		†Homestake [7.80]	300	116	114	114	— 1¼
24⅜	12½	...	13⅜	13⅜		†Houston Oil	400	14	13¼	13⅜	— ⅜
5¼	2½	...	2⅝	3		Do new	600	3	2⅞	3	...
11⅜	4½	...	4½	4½		Hudson Mot	500	4⅝	4½	4½	...
5⅜	2	...	2¼	2½		Hupp Mot	100	2⅜	2⅜	2⅜	...

I

18¼	9½	...	11¼	11⅝		Ill Cent	3,300	12¾	11¼	11⅜	— 1
36	20½	16.3	24	30		Do lease [4]	40	24½	24	24	+ ⅛
38⅝	23¼	14.3	26	27¼		Indus Rayon [4]	600	27¼	26	26	— 1⅛
36½	17⅜	16.2	17	17⅜		Ingersoll Rand [3]	200	18	18	18	— ⅛
24	12¾	7.7	12¾	14		Inland Steel [1]	100	14	14	14	...
14⅝	5¼	...	7⅜	8½		Int Rap Transit	300	8¼	8¼	8⅜	— ⅛
117	75½	7.1	80⅜	81		†Int Bus Mch [6]	5,300	84¼	80½	80⅜	— 3¼
1⅞	⅝	...	⅝	⅝		Int Comb Eng	500	⅝	⅝	⅝	...
21	4½	...	7¼	9½		Do pfd	200	8	7¾	7¾	— ⅛
20⅜	16¾	9.0	16	18¼		Int Harv [1.80]	2,600	19	17⅝	18¾	— 1
11⅜	5½	28.6	7	7⅜		Int Hydro El [2]	1,600	7¾	6¾	7¼	+ ⅛
24½	1⅛	...	...	...		Int Match pfd	2,400	⅞	⅞	⅞	...
9¼	5⅜	...	5½	5⅝		Int Nick Can	3,900	5⅜	5½	5⅜	— ⅛
11	3¾	...	4⅛	4⅜		Int P & P C	500	4⅛	4⅛	4⅛	...
40	24⅜	16.7	35⅜	43		Int Prip Ink pf [6]	10	35⅜	35⅜	35⅜	...
23½	14	13.0	16	18		Int Salt [2]	1,900	16⅜	16	16⅜	+ ⅛
44⅜	35⅞	8.0	38⅜	38⅜		Int Shoe [3]	300	37	38⅜	38⅜	— ⅝
65	39	10.8	35	37		Int Silver pfd [4]	20	37	37	37	— 2
12¼	2⅜	...	5⅜	5⅛		Int T & T	4,100	6⅜	5⅜	5⅜	— ⅝
11	2⅜	...	2⅝	5		Interst Dept	100	2⅜	2⅜	2⅜	— ⅛

J

25½	10½	...	12¼	12½		Johns Manv	4,100	13½	12¾	12½	— 1⅛
84	50	13.8	50½	50½		Jones & L pf [7]	100	50½	50½	50½	...
9¼	5	13.2	5⅝	5⅝		Kaufm Dept [.80]	100	5⅝	5⅝	5⅝	...

K

Prev. 1932 High.	Low.	Div. pct.	Yld. %	Bid.	Asked.	Description. div. rate, $—	Sales.	High.	Low.	Close.	Net chge.
9	5⅜	...	6		7¼	Kayser J	100	6¼	5¾	6¼	+ ⅛
2¼	1	...	1⅜		1¼	Kelly-Springfield	1,700	1¼	1¼	1¼	...
2¼	1	...	1⅜		1⅜	Kelsey Hayes Whl	400	1⅜	1⅜	1⅜	+ ⅛
10⅝	5¾	...	5⅝		6¼	Kelvinator	600	5¾	5¾	5¾	— ⅛
38	25	21.0	28¾		33	Kendall pfd [6]	50	28½	28¼	28½	+ ⅛
13	5½	...	7		7⅜	Kennecott Cop	4,800	6¾	7¼	7¼	— ⅛
19	8⅜	15.7	10¼		10⅜	Kresge S S [1.60]	4,700	11	10¼	10¼	...
10	6	...	6		6¼	Kreuger & T	4,800	⅜	⅜	⅜	...
18⅞	11⅜	7.1	13⅜		13⅝	Kroger Groc [1]	5,000	14⅛	13⅜	13⅝	— ⅛

L

56⅝	35¼	21.8	35⅝		36¼	Lambert Co [8]	400	36½	35⅝	35⅝	— 1⅜
75	59	12.7	55		55	Leh Pt Ce pfd [7]	10	55	55	55	— 3½
24½	15	18.5	15		15½	Lehn & Fink [3]	300	15½	15¼	15½	...
53¼	45	8.2	47		49	†Ligg & Myers [4]	200	49½	49	49	...
61¼	45⅝	8.2	49		50	†Do B [4]	1,100	51⅜	49¼	49⅝	— 2¼
22	13¼	14.8	13½		14	Liquid Carb [1]	100	13⅝	13⅜	13⅜	— ⅛
34	20⅝	13.0	23¾		24¼	†Loew's Inc [3]	3,700	23½	23⅛	23⅜	— ⅛
4⅝	2¼	...	2¾		2⅞	Loft Inc	500	2⅝	2⅝	2⅝	...
36⅜	27⅝	9.8	26¼		28	†Lee-Wilex [2.60]	400	27⅞	26¼	26½	— 1⅝
16⅝	12	8.8	14¼		14½	Lorillard [1.20]	1,100	14⅜	14¼	14⅜	— ⅛
1⅜	1	...	1		1¼	Louisiana Oil	400	1	1	1	— ⅛
24½	13¼	10.1	16½		17⅜	Lou G&E A [1.75]	200	17⅜	17¼	17⅜	— ⅛
32⅜	13½	29.6	13		14	Louis & N [4]	500	13¾	13¾	13¾	+ ⅛
5	1⅛	...	3¾		4	Ludlum Steel	200	4	4	4	...

M

21	15	16.8	14½		15	McCall [2.50]	300	15	14½	14½	— ⅛
19	14	...	13¾		14	McCrory Strs E	10	13¾	13⅜	13⅜	— ⅛
62	44	13.0	43¾		47	Do pfd [6]	10	46	46	46	— 1
16½	14¼	6.9	13⅜		13⅝	McIntire P M [1]	100	13⅜	13⅜	13⅜	...
5¼	2¾	...	2¾		3	McKess & Rob	800	3¼	3	3	...
29	4¾	...	5⅜		6	Do pfd	600	6½	6⅜	6¼	+ ⅛
62¼	37⅛	10.6	37¼		37¾	McKesprt Tin [4]	1,500	39⅜	37⅜	37⅜	— 1⅛

LARGE RECEIPTS HURT PRICES IN HOGS' MARKET

Cattle Steadier, Some Higher at Close.

CHICAGO LIVE STOCK

HOGS.

Receipts, 26,000; shipments, 3,000.

Bulk of sales	$3.35@3.75
Light, good to choice, 140@160	3.65@3.85
Light, good to choice, 170@180	3.70@3.90
Good to choice, 190@220	3.70@3.90
Good to choice, 220@260	3.50@3.75
Good to choice, 260@325	3.30@3.55
Light packing sows, 270@350	2.95@3.10
Heavy packing sows, 350@550	2.60@2.95
Stags, subject to dockage	2.50@3.00
Pigs, good to choice, 100@135	3.25@3.60
Pigs, fair to good, 100@135	2.75@3.25
Pigs, inferior to fair, 50@135	2.00@2.75
Boars	1.00@1.40

CATTLE.

Receipts, 6,000; shipments, 2,000.

Prime steers, 1,000@1,500	$7.75@8.25
Good to choice, 700@1,300	7.00@7.75
Good to choice, 700@1,000	5.00@7.75
Bulk of sales	5.25@7.00
Low grade killing steers	4.00@4.75
Cows, choice to prime	4.50@4.75
Cows, good to choice	4.00@4.50
Cows, common to fair	2.75@3.75
Canners and cutters	1.50@2.65
Heifers, yearlings, good to choice	6.00@6.50
Heifers, fair to good	4.50@5.75
Bulls, bolognas, common to fair	2.50@2.65
Bulls, bolognas, fair to good	2.65@3.00
Calves, poor to choice	3.00@6.00
Stockers and feeders	3.75@6.00

SHEEP AND LAMBS.

Receipts, 16,000; shipments, 4,000.

Native lambs, good to choice	$6.25@6.75
Native lambs, medium to choice	5.50@6.25
Native lambs, common to fair	5.00@5.50
Native lambs, culls	3.00@5.00
Fed western lambs, good to choice	6.25@6.75
Spring lambs, fair to best	7.00@9.00
Feeding lambs, fair to good	4.00@6.00
Wethers, aged, fair to best	2.50@3.00
Wethers, twos, good to choice	2.75@3.50
Ewes, light, good to choice	2.00@2.25
Ewes, heavy, good to choice	1.00@1.50
Ewes, inferior to fair	.75@1.25
Yearlings, fair to choice	4.00@5.75
Bucks	1.00@1.75

COMPARATIVE PRICES.

HOGS—Bulk of sales yesterday	$3.35@3.75
One month ago	3.85@4.30
One year ago	6.35@7.20
Top yesterday, $3.90; average, $3.55.	
CATTLE—Bulk beef steers	$5.25@7.00
One month ago	5.50@7.00
One year ago	7.25@8.25
Top yesterday, $7.75; average, $6.10.	
SHEEP—Fed western lambs	$6.00@6.50
One month ago	6.90@7.35
One year ago	8.50@9.40
Top yesterday, $6.75; average, $6.10.	

Estimated receipts at Chicago today: Cattle, 1,500; hogs, 18,000; sheep, 12,000.

The largest hog receipts for Thursday since February piled into the yards yesterday and destroyed the last show of strength in the market.

Prices crashed unexpectedly to new lows, the general average going down 15c to $3.55, the lowest average in almost 33 years. The peak price at $3.90 was paid early in the day and later was considered about 10c out of line.

Offerings at all leading markets exceeded expectations, the total at the 11 points showing an increase of 22 per cent compared with a year ago and a gain of 19 per cent compared with two years ago.

Trading turned rather panicky and brought on a selling wave in midday when indications were that another liberal carryover was probable for today in face of moderately large receipts in sight for the rest of the week. This sudden reaction proved a disappointment to the bullish side of the trade and not much optimistic talk was heard yesterday. Declines for the day ranged from 10c to 25c, a big share of all classes going down 15@25c on closing rounds. Pigs and underweights were exceptionally hard to sell at the full cut. Only scattered lots of closely sorted strong weight light hogs passed $3.75, the practical top to smaller local packers, while most hogs weighing 225@300 lbs sold at $3.35@3.65. Butchers averaging 358 lbs sold at $3.30. Smooth 350@400 lb packing sows brought $2.85@2.95.

Cattle Trade Steadier.

Although lacking activity yesterday, the cattle market developed into a good steady trade with spots slightly stronger toward the close. The fact that yesterday was the last of a group of Jewish holidays which last week served to dampen enthusiasm in the weighty kosher stock, gave the market for 1,200@1,500 lb averages a better tone. No outstanding lots of heavy cattle were on hand, but several loads of choice 1,358@1,491 lb steers sold on eastern account at $7.75, the day's peak.

Only a very small share of offerings were good enough to sell above $7.00, the bulk of the crop of beef steers going at $5.25@7.00, with several lots of poorer grades downwards to $4.75. With demand for kosher cattle expanding eastern buyers are becoming more aggressive. During the first four days of the week outsiders bought 30 per cent of Chicago receipts against only 22 per cent last week.

Butcher stock dragged slowly at Wednesday's quotations, most sows selling at $3.00@4.00, with choice to prime offerings filling special orders at $4.25@4.75. The latter kinds are selling 25@50c lower than a week ago. Yearling heifers have been abundant all week and are closing mostly 50c lower than a week ago. Most steers show 25c loss for the week. Only outstanding weighty beeves are quoted steady.

California Lambs $7.25.

California sheep men are moving out their new crop spring lambs in volume, but according to reports the marketing season will be of shorter duration than in 1931 because of the condition of pastures. Quality of offerings on the markets, however, is fully up to a year ago. Approximately 3,000 sold here yesterday at $7.25. So far this season 104,145 spring lambs have come out of the coast state, more than 70,000 of them having been shipped out during last week. Native spring lambs bought for the Greek Easter brought $8.00, with a few outstanding lots at $8.50@9.00. The market for aged wool lambs turned sticky soon after the start and finished slightly lower, with the peak at $6.75. Aged sheep continued dull. Best light ewes sold at $2.00@2.25 and heavy stock at $1.00.

SUGAR.

NEW YORK, April 28.—(AP)—Raw sugar was unchanged today at 2.63c for spots, with no sales reported. Early steadiness in futures which carried active positions 1 to 3 points net higher were lost later, with the market closing net unchanged on all positions except September, which was 1 point lower. Trading was of exceptionally small proportions and prices were subject to small orders either way, with the day's transactions aggregating only 3,950 tons. Prices follow:

	Open.	High.	Low.	Close.	Prev. close.
May	0.59	0.59	0.58	0.58	0.58
July	0.68	0.68	0.67	0.67	0.67
September	0.75	0.75	0.73	0.73	0.74
December	0.81	0.82	0.80	0.80	0.80
March	0.88	0.89	0.87	0.87	0.87

Refined sugar was unchanged at 3.90c for fine granulated, with demand light and only for nearby requirements.

UHLMANN RAPS FARM BOARD IN TALK TO DEALERS

Richard F. Uhlmann, grain exporter, just returned from a tour of European countries, said yesterday to the Chicago Associatiaon of Grain Commission Merchants that England's abandonment of the gold basis had reduced business on the Liverpool grain exchange.

Trading on the Liverpool exchange was only active for a period of ten minutes or so after the Chicago Board of Trade daily opening, Uhlmann said, and Liverpool had become more of a hedging market for Argentine wheat than for American, "due to farm board policies and the fact that our market was not on a shipping parity."

"The sooner the farm board surpluses are reduced and restrictions in the United States removed," said Uhlmann, "the sooner will a more normal business take place to restore economic equilibrium such as we had in the past. This can be had again only when the governments of the world turn back to private ownership and management the handling of grain."

OCTOBER EGGS FIRMER

October eggs moved back ¼c on the Chicago Mercantile exchange yesterday, going to within ⅛c of the year's high. Other egg deliveries were unchanged to ⅛c higher. Butter was quiet, unchanged to ⅛c higher. Heavy buying came into October eggs shortly after the opening and the market held firm on covering and new buying throughout the day, despite increased pressure on the rise. The continued increase in the shortage of holdings compared with last year and lighter receipts brought in the buying. Butter news was slightly improved, but new buyers were lacking in the distant deliveries, covering carrying April fresh forward. Sales: Butter, 24 cars; eggs, 119 cars. Deliveries: Eggs, 2 cars. Prices follow:

BUTTER.

Stor. stand.—	Open.	High.	Low.	Close.	Prev. close.
November	18¾	18¾	18¾	18¾	18¾
Fresh standards—					
April	19	19¼	19	19¼	19
May	17¾	17½	17¾	17½	17¼

EGGS.

Refr. stand.—	Open.	High.	Low.	Close.	Prev. close.
October	16¼	16½	16¼	16½	16¼
Storage packed firsts—					
April	14	14	14	14	14
May	14	14¼	14	14¼	14⅛

METALS.

NEW YORK, April 28.—(AP)—STEEL—Prices unchanged. COPPER—Quiet. Electrolytic spot and future, 5⅝c. TIN—Steady; spot and nearby, $19.50; future, $19.65. IRON—Quiet, unchanged. LEAD—Steady. Spot New York, 3.00c; East St. Louis, 2.90c. ZINC—Quiet. East St. Louis spot and future, 2.60c. ANTIMONY—5.35c.

LONDON, April 28.—(AP)—COPPER—Standard spot and future, £30 2s 6d; electrolytic spot, £34 10s; future, £35 10s. TIN—Spot, £113 17s 6d; future, £116. LEAD—Spot, £11 5s; future, £11 10s. ZINC—Spot, £12 10s; future, £12 12s 6d.

COTTONSEED OIL.

NEW YORK, April 28.—(AP)—Cottonseed oil today closed 5 to 13 points lower under liquidation promoted by the weakness of other commodities. Sales were only 5 contracts or 750 barrels. Crude oil was 2½c bid in the southeast and the valley and nominal in Texas. Bleachable spot closed 3.25c; May, 3.40c; July, 3.47c; Sept., 3.62c; Dec., 3.75c. There were no sales in the prime summer yellow contract with closing prices as follows: Spot, 3.20c; May, 3.25c; July, 3.30c; Sept., 3.40c.

PRODUCE MARKETS

While receipts of eggs were liberal there was an active demand with prices steady to ½c higher. Receipts, 22,891 cases. Butter was steady to ¼c higher; receipts, 6,659 tubs. Potatoes were steady with receipts 76 cars. There were 176 cars old and 16 cars new on team track. Live hens declined ½c, with broilers 1c lower. Receipts, 1 car and 17 trucks.

WHOLESALE CREAMERY BUTTER PRICES.

	Chicago— Whole milk.	Centralized.	New York.	Boston.	Philadelphia.
93 score	20¼	....	21	....	22
92 score	19¾	....	20¼	21	21
91 score	19	....	20	20½	20¼
90 score	18¾	19½	20	20¼	20
89 score	18¼	18¾	19¼	19¾	19¾
88 score	17½	18	19	19¼	....
87 score	17	....	....	....	....
86 score	16¼	....	....	....	....

BUTTER PRICES TO CHICAGO RETAILERS.

Score—	Tubs.	Prints.	Cartons.
Best [92-93]	.22 -23	23 -24	24 -25
Good [89-91]	.20 -21	21¼-22¼	22 -23

WHOLESALE CHEESE PRICES.

	Chicago.	Boston.	New York.	Philadelphia.
Flats	....	....	10¼-13	....
S. Dais.	10¼-10¾	12 -13	11 -11½	11¼-11¾
Twins	9¾-10¼	11½-13	....	....
Y. Am.	....	12 -13	11¼-12	....
Lghns.	10¼-10½	....	....	11¼-11¾

LIVE POULTRY—WHOLESALE.

Turkeys	15@20c	Old roosters	8c
Hens	13@15c	Stags	11c
Leghorn hens	12c	Leghorn broilers	20c
Broilers	21c	Ducks	11@14c
Rock broilers	22c	Geese	8c

FRESH EGGS.

Fresh grade firsts	12@12¾c
Extra firsts	12¾@13¼c
Current receipts	11@11½c
Dirties	10½c
Checks	10c

VEAL CARCASSES.

50@80 lbs	4@5c
90@100 lbs	6@7c
70@80 lbs	5@6c
110@120 lbs	8c

WHOLESALE DRESSED BEEF.

	Yearlings.	No. 1.	No. 2.	No. 3.
Ribs	18	19	17	10
Loins	26	31	24	13
Rounds	14	12	11½	9
Chucks	11	9	8¾	7
Plates	8	7¼	7	4

POTATOES.

Wisconsin, 100 lbs, No. 1	$ .75@ .85
Idaho russets, No. 1	1.25@1.35
Texas new, sacked, No. 1	3.60@3.90

FRUITS AND VEGETABLES.

Apples	$1.00@1.75
Grapefruit, crate	2.50@4.50
Lemons, box	3.00@3.75
Oranges, box	3.25@4.50
Strawberries, case	1.00@1.75
Asparagus, crate	1.00@2.25
Beets, crate	1.00@2.00
Cabbage, crate	2.00@4.00
Carrots, crate	2.00@3.50
Cauliflower, crate	1.25@2.40
Lettuce, head, crate	1.50@3.00
Peppers, crate	2.00@4.25
Onions, new, Texas, 50 lbs	2.00@2.50
Radishes, hothouse, doz bunches	.25
String beans, hamper	3.00@6.00
Tomatoes, lug	1.00@3.25

GASOLINE AND OILS.

GASOLINE—Including tax: Red Crown, service station and tank wagon, 16c; Stenolind blue, service station, 13½c; ethyl, 19c. CARBON—Perfection, 9c. FUEL OIL—Stanolind, tank wagon, 1 to 100 gals, 8c; over 100 gals, 6c. TURPENTINE—53c. LINSEED OIL—Raw, 60c; boiled, 63c. DENATURED ALCOHOL—Drums, 46c. WHITE LEAD—Per 100 lbs, $12.00.

OIL CITY, Pa., April 28.—(AP)—Credit balance, $1.97; runs, 16,008; average runs, 28,282; shipments, 66,972; average shipments, 54,904 brls.

ROSIN AND TURPENTINE.

SAVANNAH, Ga., April 28.—(AP)—TURPENTINE—Firm, 38c; sales, 207; receipts, 470; shipments, 202; stock, 6,196 casks. ROSIN—Firm; sales, 1,115; receipts, 2,048; shipments, 4,317; stock, 170,433 brls. Quote: B, $1.80@1.90; D, $2.00; E, $2.25; F, $2.40; G, $2.60@2.65; H, $2.75; I, $2.80; K, $2.95; M, $3.45; N, $4.35; W G, $4.45; W W, $4.55; X, $4.60.

DRY GOODS.

NEW YORK, April 28.—(AP)—Some slight increase in inquiry was reported today for unfinished cotton goods. Finished lines are selling in moderate volume. Silks are slow, most of the buying being in small lots. Low luster acetate rayon yarns are selling, silk manufacturers being especially interested. Wool goods are very quiet and production is sharply curtailed. Burlaps were quiet. Women's wear worsteds for fall will be opened in the next 15 days by a number of concerns.

LIVERPOOL COTTON.

LIVERPOOL, April 28.—(AP)—Cotton, no receipts. Spot in fair demand; prices five points lower; quotations in pence: American strict good middling, 5.45d; good middling, 5.05d; strict middling, 4.95d; middling, 4.90d; strict low middling, 4.85d; low middling, 4.75d; strict good ordinary, 4.55d; good ordinary, 4.25d. Futures closed quiet and steady. May, 4.64d; July, 4.62d; October, 4.65d; December, 4.69d; January, 4.70d; March, 4.76d.

RAW SILK.

NEW YORK, April 28.—(AP)—SILK—Raw futures closed steady; sales, 110 bales. May, $1.35; July, $1.34@1.38; September, $1.38 @1.42. Open market quotations, 60 day basis, Shanghai steam extra B, $2.60; Canton double extra A 14-16s, $1.80; Japanese crack, double extra, $1.60.

RESORTS AND TRAVEL RESORTS AND TRAVEL

Ocean Travel. Ocean Travel.

the only Express Second CABIN to Europe

Speed comes within the range of modest expenditure . . . 4½ day ocean crossing . . . in the beautiful accommodations and express entertainment of the world's two fastest liners BREMEN and EUROPA . . . to England, France and Germany. *Spacious comforts and relaxation in Lloyd Cabin Liners . . . Berlin, Stuttgart, Steuben, Dresden . . . to England, Ireland, France, Germany.

New Low Rates
Second Class $130 & up
Cabin $108 & up

North German Lloyd
130 West Randolph Street, Chicago, Illinois.
Telephone Franklin 4130, or your local agent.

MEDITERRANEAN
JUST THINK!
ALL OF IT IN ONE VACATION CRUISE
Sail JULY 2, return Sept. 2, on specially chartered luxurious S.S. PRESIDENT JOHNSON. Eighth cruise personally conducted by James Boring.

WHERE WE GO
Azores, Cadiz, Seville, Gibraltar, Malaga, Algiers, Carthage, Tunis, Palermo, Naples, Pompeii, Rome, Syracuse, Alexandria, Cairo, Pyramids and Sphinx, Suez Canal, Port Said, Jaffa, Jerusalem, Bethlehem, Jericho, Dead Sea and Jordan, Haifa, Mount Carmel, Acre, Nazareth, Tiberias, Sea of Galilee, Capernaum, Beirut, Cyprus, Rhodes, Aegean Islands, Dardanelles, Istanbul, Black Sea, Athens, Dalmatian Coast, Venice, Spalato, Leghorn, Monte Carlo, Nice, Marseilles, Balearic Islands. (Paris and London, Optional.)

48 World-renowned cities and places
20 Countries and Islands
3 Continents EUROPE · ASIA AFRICA
$600 up
Student rate, only $550. Strictly first class

Other Vacation Cruises
NORTH CAPE
From New York June 24th. Cruising on super-yacht STELLA POLARIS. $571 up.
WORLD CRUISE
85 wonderful days, $1390 up. Also fascinating FAR EAST tours.
EUROPE
American Students Abroad—leisurely, cultural tours, as low as $194.50.
GET illustrated booklet of trip in which you are interested. From your travel agent or
JAMES BORING COMPANY
333 N. Michigan Avenue, Chicago
or James Boring Company, 642 Fifth Avenue, New York

EUROPE
By a famous service via Plymouth, Boulogne-sur-Mer Rotterdam
Greatly Reduced Rates
VOLENDAM MAY 7
STATEND'M MAY 21
and regular sailings thereafter. See your local agent or
HOLLAND-AMERICA LINE
40 N. Dearborn St., Chicago

The Southern Route to Italy—the Riviera and the Continent
ITALIAN LINE
Italia America Shipp. Corp., 333 N. Michigan Ave.

EUROPE 29 DAYS ALL EXPENSES $195
ENGLAND HOLLAND BELGIUM FRANCE CANADA
Weekly sailings via Canadian Pacific, June 3 to August 19. Ask for details; also our free book of 200 House Party and Collegiate Tours.
THE TRAVEL GUILD, Inc.
180 N. Michigan Franklin 4080 Chicago

WINDWARD ISLANDS
25 days' Round Trip—$135
MUNSON STEAMSHIP LINES,
111 W. Washington St., Chicago

6 Countries $225 FROM CHICAGO Including Pullman
ALLEN TOURS, Inc.
333 N. Michigan Ave., Central 9741

ILLINOIS.

MORRISON HOTEL
THE HOTEL OF PERFECT SERVICE
Clark and Madison Sts.
The Home of the Terrace Garden
CHICAGO'S WONDER RESTAURANT

WEST VIRGINIA.

THE GREENBRIER, White Sulphur Springs, W. Va. America's Most Beautiful All-Year Resort Thru Pullmans—C. & O. Fine motor run. Airport and Hangars. Rates invite favorable comparison. Resvns. Drake Hotel Travel Bureau.

MICHIGAN.

Goodrich Steamships
Overnight Service to West Michigan
New Low Fares Docks: Navy Pier

Subscribe for The Tribune

Want Ad INDEX

Want Ad Offices

1 South Dearborn St. . Tribune Square
1101 East 63rd St.

ADTAKER—SUPERIOR 0100

The more you tell, the quicker you sell

Page.

Auction Sales ... 34
Automobiles—
Passenger Cars ... 35
Trucks ... 35
Wanted ... 35
Loans ... 35
Tires ... 35
Credits ... 35
Barter and Exchange ... 35
Bicycles and Motorcycles ... 35
Billiards and Bowling [see Business Directory] ... 34
Board and Lodging ... 33
Board and Room Wanted ... 33
Boats, Yachts, etc. ... 35
Books and Magazines ... 35
Building Material ... 35
Business Opportunities—
Businesses For Sale ... 35
Partnerships and Investments ... 35
Concessions and Locations ... 35
Wanted ... 35
Business Personals ... 32
Business Directory ... 34
Bus Transportation ... 32
Cemeteries ... 20
Clothing, Furs, etc. ... 35
Dancing Schools ... 32
Death Notices ... 20
Dogs, Cats, Birds, Poultry, etc. ... 35
Electric Fixtures ... 35
Help Wanted—Male ... 32
Help Wanted—Female ... 32
Horses, Harness, and Wagons ... 32
Hotels and Apartment Hotels ... 33
Home Furnishings ... 34
Home Furnishings Wanted ... 34
Household Appliances ... 34
Instruction ... 32
Jewelry, Watches, etc. ... 32
Legal Notices ... 35
Loans—Personal Property and Salary ... 35
Lost and Found ... 32
Machinery and Equipment ... 35
Mortgages for Sale and Wanted ... 35
Motor Buses—For Sale ... 35
Moving, Storage [See Business Directory] ... 34
Motorcycles and Bicycles ... 35
Monuments ... 20
Musical Instruments ... 32
Office Devices ... 35
Office Furniture, Files, Safes ... 35
Personal ... 32
Pianos, See Musical Instruments ... 32
Radios and Supplies ... 34
Real Estate—
Apartment Buildings ... 35
Business Property ... 35
Houses ... 35
Vacant ... 35
Manufacturing Property ... 35
Suburban ... 35
Resorts ... 35
Farm Lands ... 35
Wanted ... 35
For Exchange ... 35
Loans ... 35
Room and Board Wanted ... 33
Situations Wanted ... 32
Sporting Goods ... 32
Stocks and Bonds ... 35
Store Fixtures ... 35
To Rent—
Rooms ... 33
Houses ... 33
Resorts ... 33
Apartments ... 33, 34
Apartments and Rooms to Share ... 33
Furnished Apartments ... 33
Stores ... 34
Office and Shops ... 34
Manufacturing Property ... 34
Travel Opportunities ... 32
Trade Schools ... 32
Typewriters and Supplies ... 34
Undertakers ... 20

$100.00 Reward

will be paid by The Tribune for information leading to the arrest and conviction of any one obtaining money fraudulently through Want Ads published in its columns.

LOST AND FOUND.

TO FINDERS.

If you have found a cat or a dog, a pocketbook, jewelry, or fur, and cannot locate the owner through the "Lost and Found" advertisements in The Tribune call and go through the "Lost and Found" index at the PUBLIC SERVICE OFFICES. 1 South Dearborn-st. 1101 East 63d-st.

TO LOSERS.

If you are listed in the telephone directory you can charge an advertisement of your lost article by telephoning Miss Miller of The Tribune ad taking department, Superior 0100. Your advertisement receives the benefit of free listing in The Tribune Public Service offices mentioned above for a period of two months. This service facilitates the recovery of lost articles advertised.

BEADS—LOST—PEARLS, GREEN STONE clasp. Near Montrose and Clarendon Friday afternoon. Keepsake. Please return. Liberal reward. Phone Lake View 7032.

BRACELET—LOST—ALL DIAMONDS, ON evening of April 23 at Opera club or Saddle and Cycle club. $200 reward will be paid for return. Call Wabash 1941.

BROOCH—LOST—AMETHYST SET IN MARcasite; Eng. Masonic temple, 68th and Yale, Apr. 26. Keepsake. Rew. So. Sh. 8764.

DOG—LOST—BLCK.-TAN TERRIER, BOBBD. tail, name Poochy. Cap. 3349.

KEYS—LOST—6 ON CHAIN, DORCHESTER and 58th. Address L K 140, Tribune.

RINGS—LOST—2 DIAMOND AND WEDding, in Carson Pirie Scott rest room. Rew. Call Longbeach 9643.

SCARF—LOST—SILVER FOX, LOOP STORE or Washington-st. Reward. Whi. 6040.

STEVENS DURYEA—LOST—1926, 7 PASS limousine, dark blue; motor No. 404; keepsake. Rew. more than value of car if returned as was. No questions. If junked, same reward for names of guilty. Information confidential. Wellington 7523.

WATCH—LOST—LADY'S ELGIN WRIST watch, in Lincoln Park. Rew. Bri. 3080.

WRIST WATCH—LOST—WHITE GOLD 12 diamonds, 4 emeralds, Glycine make; engr. "Martha"; s. s. or loop; lib. rew. Dor. 8580.

WRIST WATCH—LOST—MAN'S; ILLINOIS make with initials M. J. F. April 16 on Vincennes or 69th-st. car. Rew. But. 1594

WRIST WATCH—LOST—LADY'S, WHITE gold, Elgin. Reward. Mansfield 5890.

MUSICAL INSTRUMENTS.

Pianos and Players.

Buy Now at Kimball Factory

18 used uprights, $10; 16 players, $25. 3 used juniors, $35; 4 used grands, $165. Hundreds of other used piano bargains.

Factory Sale, 2631 W. 26th.

Phone Lawndale 3862. Closes at 5 p. m.

YOUR CHOICE—5 USED STEINWAY AND Mason & Hamlin grands at barg. prices. WYMAN'S, 604 Republic Bldg., 209 S. State

BARGAINS IN USED GRAND PIANOS $150. Player pianos, $50. Hand played pianos, $20. SCHULTZ, 2255 W. Madison-st.

RENT A BABY GRAND, $8 A MO.; NEW midgets, $6; semi-midgets, $5; used upr. $2 up. Cable Piano Co., 301 S. Wabash.

BUS TRANSPORTATION.

BUSES EVERYWHERE.

RAILROAD PROTECTION.
Union, Pacific-Chgo. North Western Stages.
12 S. LA SALLE-ST. STATE 2250.

Low Excursions Everywhere

LOOP BUS-AIR DEPOT.
19 N. Clark-st. Randolph 8855.

REINDEER STAGES.

Logansport Peru Wabash Marion Muncie Richmond Cincinnati. Phone Calumet 0228. ST. LOUIS, DETROIT, $3.00; CLEV. $5.50 K. C., $6.50; Memphis, $10; Pitts., $8; Denver, $15.50; L. A., $26; N. Y., $16. Direct service all points. 31 E. 12th-st. Cal. 4090

DANCING SCHOOLS.

NOW YOU CAN LEARN HOW TO DANCE. Waltz and Fox Trot, guar. Call Miss Cortez, [BEGINNERS' SPECIALIST]. DEL. 0072.

TAP. STAGE BALLROOM. 5 TEACHERS. 162 N. State, Rm. 1509. Tel. Dear. 2763.

SPORTING GOODS.

WANT COMPLETE CAMPING OUTFIT. also trailer; give details. P. O. Box 600.

SITUATIONS WANTED—MALE.

Bookkeepers and Clerks.

BKKPR., ACCOUNTANT: PUBLIC EXP., cost exp.; 12 yrs. mfg. co.; single; refs.; bond. Mansfield 4396 or address G 203, Tribune.

I WILL KEEP YOUR BOOKS AND HANdle collections part time; also install complete sets. Prospect 3031.

Accountants and Auditors.

EXECUTIVE-TYPE—AGE 26; COLLEGE educa.; 5 yrs. exp. in corresp. and accounting; A-1 ref. Address G 299, Tribune.

Executives and Managers.

SOMEWHERE IN CHICAGO there must be a business needing the services of a capable junior executive of thirty-six who has had years of practical experience in accounting, office management, credit and field collection work, serving last four years as Export and Domestic Credit Manager for a nationally prominent manufacturer. A man who recognizes that present conditions will not justify large salaries and will gladly work for a minimum pending business recovery. Address D O 9, Tribune.

SALESMAN

with advertising and merchandising background. Experienced in handling men. Knows both Food and Drug trade; 10 yrs.' selling exp. College ed. Age 32. At present employed. Prefer food or drug field. Address G 64, Tribune.

CREDIT COLLECTION MAN — ACCOUNTant, wide exp.; capable, reliable; highest refs. Address G 121, Tribune.

Professions and Trades.

ANYTHING—ANYWHERE. Grad. elec. mech. eng., 16 yrs. development, mfg. constr. sales. A1 record and refs. Address A 300, Tribune.

COPYWRITER — WITH EXP.; WRITES forceful sales adv.; lit.; univ. edu.; age 26. Address G 92, Tribune.

DRAFTSMAN—MECH., STRUC., DESIGNER, detailer, checker or tracer; long exp.; SAL. UNIMPORTANT. Address G 99, Tribune.

DRAFTSMAN — MECHANICAL; DETAILER, designer. Address F 423, Tribune.

ELECTRICIAN — LICENSED; BUILDING maintenance. Address G 333, Tribune.

MECH. DRAFTSMAN—3 YRS.' EXP.; SHOW samples; refs. Address T 239, Tribune.

NEWSPAPER MAN — EXPERT; EXPERIenced. Address G 128, Tribune.

PLUMBER AND ELECTRICIAN—GERMAN, with tools; small wages. Lincoln 6367.

STATIONARY ENGINEER—LICENSED; REfrigeration, electricity, steam engines, boilers, aux.; gd. repairing. Wel. 7235.

VALET-NURSE-MASSEUR—YEARS OF EXperience; A-1; private and doctor references; free to travel. Phone Dorchester 7543. E. Duvall, 1418 E. 54th-st.

Clubs, Hotels, and Restaurants.

COUPLE—YG.; TO MANAGE TEARM. soda fountain or rest.; ref. Gra. 3469 eves.

Farm and Garden Help.

GARDENER — YRS. OF EXP.; VEGTS. fl'ers, etc.; A1 refs. Address G 300, Tribune

GARDENER-CARETAKER—EXP., FOR RM., brd., sm. sal. Dor. 3744. Finch, 1717 E. 67th.

GARDENER—THOROUGHLY EXP., DES. emp. E. F. Miller, 347 N. Clark-st. Del. 1071.

House Servants.

ALL ROUND HSMN.—COOK, CHAUF., PORter, presser, repairman. Atl. 0697.

BUTLER, COOK, HSWK.—A1 KOREAN. College man. Ref. Bittersweet 9848.

COOK—A1 JAPANESE; LONG EXP.; FULL chg.; highly recom. Doug. 5761. Mass.

COOK—BUTLER, HSMN., EXP., FILIPINO, good references. Ramon, Lake View 2470.

COL. CPLE.—COOK, A1 CHAUF., HSMAN., butler; in or out of town. Oak. 2679. Robt.

COUPLE—EXP.; COL.; CHAUF., BUTLER, cook; offer services. Drexel 3825.

COUPLE — CHAUF., 2D MAID; GO ANYwhere; references. Midway 4136, Joseph.

FILIPINOS—2, COOK, BUTLER, EXP., CLN. exc. serv., A1 ref.; anywhere; drive; uniforms. Lak. 2150 or address G 62, Tribune.

FILIPINO—EXP. COOK; SERVE, HSMEN, gard.; honest, rel.; A-1 ref. Seeley 7004.

FILIP. COOK, BUTLER, HSEMAN, GRDNR. or driver; 6 yrs.' exp.; ref. Bit. 7494.

Chauffeurs.

CHAUF.—SWED., MAR.; 10 YR. L. P.; WILLing do any work. Address F 150, Tribune.

CHAUF.—EXP., SGL., ALL AROUND MAN; no sal. too small; ref. Lake View 4717.

Miscellaneous.

MAN—NEAT, BUS. TRAINING, A1 REF., age 34; $20 wk. Address A 400, Tribune.

WATCHMAN—AGE 43, RELIABLE, SOBER; good references. Mr. Duncan, Cal. 6304.

SITUATIONS WANTED—FEMALE.

Bookkeepers and Clerks.

BOOKKEEPER, STENOGRAPHER, GENERal office. Experienced. Buckingham 0747.

BKKPR.-TYPIST—EXPD. OFFICE DETAIL; comptometer. Briargate 6771.

Executives and Managers.

SALES, MERCHANDISING, PRODUCTION. office, factory management—Exp.; wholesale, manufacturing or retail bus.; remuneration not as important as desirable connection. Address G 250, Tribune.

MGR.—MARRIED, FOR APT. HOTEL OR rooming house in exchange for apt. and small salary. Address A A 207, Tribune.

Dressmakers and Seamstresses.

REMDLNG., ALTRNG., READY TO WEAR. exp. copy'g. $3.75. Address T 248, Tribune

Clubs, Hotels, and Restaurants.

COOK—25-40, GERMAN; PROFIT SHARING. no investment. 1128 S. Michigan-av.

Domestics and Cooks.

ALL LINES OF WORK—NEAT, REL. COL. girls; exp., will. Robsonian Home. Ken 1945.

COL. WORKING GIRLS CLUB—1ST CLASS cooks, laundresses, gen. hswk. maids, cleaning, serving. Call Miss Mason, Oak. 7314.

COOK—SERVE, A1 COL. MAID, LAUNDRS. Love children; stay, go; guar. satisfac.; best refs; $6 to $8. Vict. 2989.

COOK—NEAT, INTELIG. COL. HOUSEMAID; good ironer; $7. Ken. 2415.

COOK—RELI. NEAT COL; SERVE, GEN. hswk; A1 ref.; gd. ironer. Vic. 4892.

COOK—A1, SERVE, GD. LAUND., CARE childrn., exp., refin., lt. col. Vinc. 5013.

COOK—BAKE, SERVE; COL.; GEN. HSWK. laund.; care children; city, sub. Cal. 4217.

COOK—GD. NEAT COL MAID; CARE CHILdren; ref.; city, sub.; go, stay. Doug. 2714.

ENTREE COOK—32 YRS. HOME DELICAcies; refs. Reas. Vic. 0672. Miss Christy.

GEN. HSWK.—GERMAN GIRL, EXP., GOOD ref.; South Side. Eng. 8175.

GENL. HSWK. — EXPD. GIRL, NORWEgian; refs. Edg. 5796, 8 to 5.

HSEWK.—GEN.; AGE 22; EXPD.; LIKE children; stay or go home nights. Attending school 2 hrs. daily. Chicago Business College. Miss Nadler, Franklin 4122.

HSWK.—EXP. WOMAN; REFS.; CAPABLE of full charge; genl. work in nice family; or as companion to invalid. Nevada 5290.

HSWK., COOK—VERY EFFICIENT GERM. girl, 21; stay; goes to school 3 hrs. daily; $5. Miss Kraft. Diversey 5841.

HSWK. — EXP., SWED. GIRL; NORTH OR South. Butterfield 8375.

HSWK.—BY MOTHER WITH GIRL 5, IN empl. home; small sal. Hollyct. 1998.

HSWK.—GEN., FIRST CLASS COOK; COL.; best refs. Drexel 3102.

HSWK.—FEW HRS. DAILY, TEND CHILdren eves.; middle aged; ref. Vin. 8570.

HSWK.—GIRL, AGE 25, GERM.; GD. COOK. City, country; city refs.; exp. Mans. 4318.

LGT. HSWK. AND COMP.—IN GOOD HOME. Small wages. Mid. age. Kildare 0905.

MAID—WHOLE OR ½ DAYS BY DAY OR week; refs. Englewood 2389.

MAID—COL., EXCL. COOK; LIKE CHILdren; stay nights; ref. Drexel 9586.

Housekeepers and Caretakers.

WILL MAN WHO CALLED FOR HSKPR. at 2310 S. State, Apt. 9, Tues., call again?

Nurses and Governesses.

CPL.—YOUNG, CAPABLE; MAN PART time empl.; wife ex-school teacher, thoroly exp., small children, desires rm. and brd. in exc. for services; Chgo. or subs.; excel. references. Address G 454, Tribune.

GOVERNS.—ANY AGE CHILD, CONSCIENT. Gd. needlewom.; sp. fluent French, Germ. Ref.; exp. Miss A. A. A., 1346 N. La Salle-st.

NURSE—PRAC.; REFIN., INTEL.; LONG exp., care child., inval.; $20 wk or $75 mo.; no hswk. H. Tibbats, 1121 Orleans-st. Div. 0964.

NURSE—TRAINED; VERY HIGH REFS.; any chronic case; willing helper; reasonable. Miss Janssen. Franklin 2849.

NURSEMAID OR SECOND MAID; WILL travel; reliable; exp. Brunswick 1624.

NURSE—HOSP. TRAINED; ALL CASES; assist hswk.; best ref. Briar. 3344.

NURSE—HOSP. EXP.; ALL CASES; ASST. housework; best refs; $12. Edge. 0418.

Laundresses and Day Work.

CLEANING OR DAY WORK—WHOLE OR ½ day; best ref.; white. Austin 7563.

LAUNDRY-CLEANING—FRI., SAT., $2.50. Normal 2973.

Stenographers, Typists, Etc.

GIRL—EXP. GEN. OFFICE WORK, TYPING cashier; afternoons, $6 wk. Tri. 1623.

SECY., STENO.—RAPID AND ACCURATE; 7 YRS. EXP. ESTEBROOK, 1578.

SECY., STENO.—PERSONNEL, LEGAL AND ins. exp.; 5 yrs.; gent. Call Randolph 1776.

STENO.-SECY.-BKKPR. — AGE 21, 5 YRS.' exp.; exc. refs.; will work hard. Sun. 1731.

STENOG.—GEN. OFC. KNOWL. BKKPG.; familiar Dr.'s ofc.; pleas. person. Edg. 3325.

STENO.—GEN. OFF. EXP.; YNG.; PLEASing personality. Miss Dale Diver, 5841

STENO. OR TYPIST—BEGINNER; WILL work for very sm. sal.; steady. Boul. 0968.

TYPIST—H. S ED.; AGE 24; 4 YRS.' EXP. $10; or part time. Spaulding 4722.

Miscellaneous.

WOMAN—WELL BRED, DEPEND., AGE 37, knowl. French; will care for children by hour or day. Address G 293, Tribune.

WANTED—MALE HELP

Stores and Offices.

CLERKS — EXP., VEGETABLE, TO WORK as extras on Saturday; North Side students preferred. The Devon Western Food Mart, 6226 N. Western-av.

SHOE SALESMEN.

Must be experienced. Apply at once. BERLAND'S, 12 W. Washington.

SALESMANAGER—WANT A HIGH CLASS. dynamic speaker, who can lecture to and train salesmen. Phone Wellington 4181.

MANAGERS—FOR FANCY GOODS DEPT. Lamp Shades and Novelties, and for pet shop; exp. only. Address L H 81, Tribune.

WANTED—MALE HELP.

The Tribune does not knowingly accept in this classification advertisements which require an investment of money or which misrepresent the form of compensation. Report any violation of this rule or any requests for a cash bond or deposit not stated in the advertisement to the Classified Advertising Department, Superior 0100, Local 328.

Professions and Trades.

COPYWRITER

to create ideas and develop sales promotion plans, bulletins and contests for retail stores. Ability to write clear, forceful copy essential. State age and experience. Address L O 258, Tribune.

HAIR CUTTER AND FINGER WAVER—Expert only; good job; steady. 4256 Drexel

FOLDING BOX DIEMAKER—STATE EXperience, wages. This doesn't call for toolmakers. Address D N 24, Tribune.

MAN—DOUBLE BUMPER OPERATOR, 5 gal. cans; out of town; steady work; must be fully exp. Address L O 398, Tribune.

MAN—PUNCH PRESS OPERATOR—ON TIN plate. Out of town. Experienced only. Address L O 400, Tribune.

MEN—2, EXPER. SOLDERERS ON TIN cans; steady work; out of town; give complete exper. Address L O 399, Tribune.

OFFSET PRESSMAN.

Capable of high grade black and white and color press work. Nonunion man with Miehle experience preferred. Jahn & Ollier Engraving Co., 817 W. Washington-blvd.

STICK CANDY SPINNERS.

Experienced; night crew. PAUL F. BEICH CO., 126 S. Green-st.

THE TRIBUNE OFFERS AN ATTRACTIVE rate to persons advertising for a position. A Want Ad can be placed in the Situations Wanted column of The Daily Tribune for as little as $1.10. For further information stop at the Want Ad Offices, Madison and Dearborn-sts., or 1101 E. 63d-st.

Clubs, Hotels, and Restaurants.

MAN OR WOMAN—COMB. COOK, PASTRY, meats; exp.; no Sun. 3838 Cottage Grove.

RESTAURANT HELP—MALE OR FEMALE. Will give interest in business and share in profits for services. State experience. Address L M 497, Tribune.

Salesmen, Solicitors, Etc.

A MAN

mechanically inclined; must be neat, honest and willing to work hard for promotion. 11 a. m. only. 66 E. South Water-st., 15th floor.

ADVERTISING SALESMEN—NOVEL, NEW mailing service with distinct appeal. Not a letter, calendar, or blotter. Allows new approach. Sold on twelve month basis to Life Insurance agents and subagents. Established concern. National distribution. Minimum contract $60.00 and up yearly. Commission 20%, 25%, 27½%, and 30%, paid in full on entire amount of each order the week order is received. Give full information of former experience first letter. Men wanted free to travel. Men with selling of intangibles or life insurance experience given preference. Experienced men only. Write The S. White & Co., Stamford, Conn. No drawing account. No advances.

AT ONCE.

Three intelligent, neat appearing men who desire a permanent connection with national organization; must be willing to work 8 hours a day and start at our terms. This means about $40 per week to start. If you mean business apply Employment Manager, Room 618, 203 N. Wabash-av.

AT ONCE—GOOD EARNINGS

for experienced salesman. Must be well dressed and have good references. Leads furnished. Suite 1111, 105 W. Monroe-st.

Automobile Salesmen.

Attractive prop. to 3 men who can sell both new and used cars. Apply Mr. Robbins, Miller Chev. Sales, 1832 Irving Park-blvd.

CANVASSERS — 2, EXPERIENCED, TO work with field manager. Apply 154 Marion-st., Oak Park, before 8:30 a. m.

ESKIMO PIE VENDERS WTD. — LIBERAL commission; fast selling bar. Apply 410 Sherman-st.

EXPD. FRANCHISE SALESMEN—OUTSIDE states. New low cost vend., $10 com. Phone J. W. S. Langley, Hotel Brevoort, for appt.

FAST SELLING 25C ARTICLE; PROFIT 23c; pay daily. 127 N. Dearborn, R. 1008.

FOOD SPECIALTY SALESMAN — EXP., yng., with auto; acquainted with retail and voluntary chain groceries, Chicago; salary and expenses. Address L O 480, Tribune.

FURNITURE SALESMAN.

High binder; must be experienced. 2320 Roosevelt-rd.

HANDBAG SALESMAN—FOR CHICAGO, TO represent a well known dollar house. State references and bag lines carrying. Paragon Novelty Bag Co., Inc., 1123 Broadway, New York City.

LACQUER—DETROIT'S OLDEST AND LARGest manufacturer wants salesmen in towns of 10,000 or more to call on custom shops and lacquer users. Part or full time. Commission basis. C. S. Rawlings, 5250 Somerset-av., Detroit, Mich.

MAN — CLEAN CUT, WITH COACH OR sedan, able to place coin controlled game machines with merchants and do general service work; bondable; $35 a week straight salary; no investment. Write fully, give phone. Address L M 517, Tribune.

MEN—NEAT APPEARING, OVER 25; must have car; door bell pushers not wanted. Call 9-12 and 1-9 p. m. Robt. H. Foley, 2159 Potwyne-pl.

MEN—SELL 1ST QUALITY GUAR. FULL fashioned hosiery; wholesale prices. Central Hosiery Mills, 327 S. La Salle, lobby fl

MEN — TO DEMONSTRATE AUTO WAX and cleaner; car necessary; salary and commission. Rm. 6, 304½ S. Halsted-st.

Newspaper Solicitors

The Chicago American has openings for a few good men who want to work. See Nettbaum between 9:30 a. m. and 4 p.m., Room 729 Hearst Bldg., 326 W. Madison-st.

Office Appliance Salesman.

An attractive offer for a man thoroughly experienced in this line. State age, experience, phone. Address L M 211, Tribune.

RETAIL COAL SALESMEN—FILL UP SEAson starts May 1; money to be made; straight commission; full or part time; state age, experience, and reference; North Side. ADDRESS L S 452, TRIBUNE.

ROOFING SALESMEN—BEST PROPOSIT'N in town. Modern Roofing Product Co., 4732 Armitage.

SALESMEN—6 ONLY,

With cars. Coupon or specialty men preferred. Real money for live wires, calling on retail merchants, all lines of business. A real business stimulating plan. $10 to $25 a day for hustlers. Your money every day; no waiting for commissions. Make it snappy. Rm. 1402 Security Bldg., 189 W. Madison.

SALESMEN—FAMILIAR with drug trade. Apply Friday, 9 a. m. to 3:30 p. m., Room 504, 64 W. Randolph.

SALESMEN—20 MORE, TO MAKE REAL money selling 4 best makes natl. adv. refrigerators; real setup; 57 showrooms all over city and suburbs; need 6 dist. mgrs. Dealers Sales Co., 2652 W. Lake.

SALESMEN—ADVERTISING OR MERCHANdising experience desirable. New proposition that appeals to every one. Real opport. for men who qualify. Phone for appointment, State 2788. Mr. Lamm.

SALESMEN — LARGE, NATIONALLY known corp. Position worth $40 weekly commissions and excellent chance for advancement. Phone for appt. General Fireproofing Co. Franklin 5374.

SALESMEN—YOUNG AND ENERGETIC. We train you to earn lib. comm. selling improved office device; steady repeat orders; protected territory. Call a. m. Mr. Weinberger, Rm. 600, 201 N. Wells-st.

SALESMAN—ORGANIZER TO HIRE, TRAIN men in Mich.; $100 wk. on advance com. basis for live wire. See Mr. O'Connor, Steger Bldg., N. W. cor. Jackson-Wabash.

SALESMAN—WITH CAR, TO SOLICIT ORders, commission basis, sea food line. South Side; give experience. Address L S 564, Tribune.

SALESMAN—A LARGE CORP. REQUIRES the services of a man of character, personality and ambition; compensation adequate; promotion assured. 28 E. Jackson, 3d floor.

SALESMEN—EXCEL. OPP.; PERM. CONN.; adv. window displays and signs; always something new. Ad-Craft, 733 W. Washington.

SALESPEOPLE—HIGH GRADE MEN, WOMen; nurses; perm. business on repeats Comm. Vitamin Prod. Co., 549 W. Wash'ton.

SALESMAN—EARN EXTRA MONEY; TAKE orders for stationery and bridge pads. PROCESS CORP., 209 S. State-st., 17th floor.

SALESMEN—2, TO SOLICIT SUBSCRIPtions for night watch service in res. dist. Apply bef. noon. Mr. Boeing, 6257 Eberhart.

SALESPEOPLE—MEN, WOMEN; SUBURban pref. Mr. Lobel, Morison Hotel, today.

SALESMEN—SELL SOCKS; COST $1 DOZ. and up. Certified Silk Hosiery, 20 N. Wells.

USED CAR SALESMEN WANTED—PREVIous exper. absolutely necessary. See Mr. Balfanz, Community Motors, 4949 W. Madison.

Agents.

AGENTS, CREW MANAGERS, MEN, WOMen—Investigate our new line novelties, necessities, etc.; direct importations from Europe, Asia, Japan; recent domestic inventions; 200 new and exclusive numbers; prices astonishingly low; our salespeople making splendid incomes. Write, call, phone Midwest Service Co., 2400 Sheffield, corner Fullerton. Phone Lincoln 0210.

SELLS HOME FOR $14,500!

This want ad appeared twice in the Sunday Tribune. Fifteen prospects answered the first ad and ten the second. The house was sold to one of them in a deal that was largely a cash one.

REAL ESTATE—SUBURBAN—NORTH.

A REAL BARGAIN—OWNER MUST SELL 7 rm. brick home in best section of Wilmette, reduced from $20,000 to $14,500, or will trade for house of less value and cash. 000 Laurel-av. Ph. Wilmette 0000.

Thinking of selling your home? Advertise in the Tribune Want Ad Section, Chicago's largest market. The Tribune prints 67% more real estate want advertising than the second want ad medium.

CALL SUPERIOR 0100—ADTAKER!

WANTED—MALE HELP.

Agents.

AGENTS—HS. TO HS. PROP., MAGAZINE men pfd. Apply a.m., 179 W. Wash. R. 505.

Miscellaneous.

A MAN.

Chicago mfr. has position for neat, intelligent man, over 23; about $32.50 week to start; perm.; oppor. to advance. Gentile. Mr. Braden, 9:30-12, R. 312, 520 N. Michigan.

YOUNG MAN—NEAT APPEARING, ABOUT 18 years old, to assist in special campaign work. Exp. unnec. Chance to see the country, at the same time make good money. $15 per week and comm. to start. See Mr. Seymour, 11-12, Oak Pk. Arms Hotel, OakP.

ENGINEERS—FOR SALES WORK; UNEMployed members of the societies see Mr. Haggard, Manager, PUBLIC SERVICE AGENCY, Inc., Rm. 1810, 205 W. Wacker-dr., at 9 a. m. every day except Sunday.

YOUNG MEN—18-22 YRS., WITH SOME high school education, to assist in national advertising campaign covering entire country, with transportation paid. 542 S. Dearborn, Rm. 1302. Call 10 a. m. Saturday.

EXCEL. OPP. FOR H. S. GRAD., 17 TO 19, with natl. organiz.; perm., $75 mo. to start. Apply 8 to 10 a. m. Rm. 2402, 201 N. Wells.

NEWSPAPER HUSTLERS—BIG MONEY. 431 S. Dearborn, Rm. 1320, between 1 and 3 p. m.

A LARGE CORPORATION DESIRES TO ARrange interview with men interested in selling. Address A A 514, Tribune.

MAN—MARRIED PREF.; SHIRT DEPT.; exper. not req. Apply in person. See Manager, 9-12, Rm. 403, 53 W. Jackson.

MAN — FOR RESPONSIBLE POSITION; steady work; gd. pay; references required. Apply 2 to 5. Rm. 507, 1951 Irving Park.

MEN—LEARN TO SELL; GOOD PAY; YOU make no investment; we hire and train you. Address L M 210, Tribune.

MEN—2, WITH CHAIN STORE OR SERVice station exp. pref.; good pay; refs. req. Apply 2 to 5, Rm. 939, 310 S. Michigan.

MEN — FOR IMMEDIATE EMPLOYMENT; no experience but fair education necessary. Apply 2 to 4, Rm. 201, 512 N. Halsted.

MAN — FROM 25 TO 35, RETAIL EXPErience preferred; permanent with future. Room 714, 36 S. State-st.

Help Wanted with Investment.

Full Time or Eve. Work.

Conditional salary $17.50 to $35 wk. for men to service and collect coin controlled games, Chgo. and suburbs; $175 to $350 cash required. Phone Nevada 4132.

MAN—WITH $1,000 TO BUY TRUCK WITH 3 yr. cont. Address L L 44, Tribune.

Employment Agencies.

SALESMAN—PRINTING, EXP ... SALARY Punch Press Oper., $24. Soda, Sand., $20. HOTEL CHEF, $25. PAPERHANGERS, $35. LOCKSMITH, ALL ROUND EXP., $25. O'SHEA EMPLOYMENT SYSTEM, 64 East Jackson-blvd., Room 505.

PLACEMENT MAN—AGCY. EXP. ONLY. Active desk, locksmith, auto locks ... $22
SALES MGR., RETAIL CANDY ... $5,000
Salesman, adv. ptg., sal., high type salesmen. Drug and dept. store contacts, $3,000. S-H-A-Y, 14 W. WASHINGTON.

JUNIOR SHOW CARD WRITER ... $15
WINDOW WASHER, HOTEL [BELT] $20
WALL WASHER, AGE 26 ... $20
YOUNG MAN, LEARN RESTAUR. BIZ. $10
TRIANGLE, INC., 20 EAST JACKSON.

REAL ESTATE MAN. Experienced on Collection and Sales of Subdivision Contracts ... $200-$300
SOUTH SIDE CONSOLIDATED AGENCIES. 1105 E. 63D-ST., 2D FLOOR.

WEST SIDE CONSOLIDATED. Hydraulic Press Operator ... $30
143 N. KEDZIE-AV., ROOM 2.

JR. SALES—DRUG AND RETAIL GROcers, $25; Salesman, road, cosmetics, open. GLADER AGENCY, 220 S. State-st., R. 1208.

CREDIT AND COLLEC. CORRES. ... $110
BUSINESS MEN'S CLEARING HOUSE. 209 S. State-st. 7th Floor.

CELESTER M. HORTON PERSONNEL. Junior steno. No registration fee. 310 S. Michigan. Suite 813. Harr. 2158.

Employment Service.

Executives and Technicians.

Office—Sales—Manufacturing—Technical. Contact Employers through our effective methods. Hundreds of others have since 1915. Why not you? Our services are available to highest type men only. Write for details or phone HARRISON 2915 for appointment.

THE NATIONAL BUSINESS BOURSE, H. H. Harrison, Director. 20 W. Jackson-blvd., Chicago.

TRADE SCHOOLS.

MEN—WORLD'S LARGEST ORGANIZATION teaching Barbering, will qualify ambitious men for good paying jobs and later their own business. Earn some money while learning. Two schools to select from; half rate offer in 2d. Call, write or phone for attractive plan. MOLER SYSTEM, 59 E. Monroe-st., at Wabash. Central 6393.

LEARN ELECTRICITY, RADIO AND TELEvision at the great COYNE School. Not book study. Days or evenings. COYNE ELECTRICAL SCHOOL, 512 S. PAULINA-ST.

LEARN TOOL, DIE MAKING, MACHINIST. Automatic Screw Machs. Actual wk.; days, eves. Earn while learning. Get free catalog. Allied Screw Mach. Co., 524 W. Monroe-st.

LEARN A NEW TRADE

by actual shopwork. Low tuition. Greer Shop Training, 2026 S. Wabash-av.

LEARN SCIENTIFIC SWEDISH MASSAGE. 6 wks.' course. Day or eve. classes. National Col., 20 N. Ashland-blvd. Seeley 6940.

PERSONAL.

ALL BOATS LOCATED AT BARRY AND Campbell-avs. whose storage has not been paid for the last nine months will be sold for storage within ten days. A. OLSON, Olson's Boat Yard.

WILL PERSONS WHO SAW AUTO ACCIdent at Roosevelt and Mannheim-rds. April 25 at 6:15 p. m. please communicate with Thomas Vent, Central 3604.

WANTED — INFORMATION OF WHEREabouts of Everett Barrett, son of the late Samuel and Nancy Barrett, formerly of Charlestown, Mass. Address Alice A. Thurston, Admx., 465 High-st., Dedham, Mass.

NOTICE: AS PREVIOUSLY ADVERTISED. I will not be responsible for any bills contracted by any one but myself. John H Walker, 6225 Indiana-av.

TO WHOM IT MAY CONCERN: THIS INforms you that I will not be responsible for debts contracted by any one but myself. DR. MAURICE A. SPALDING.

IF PARTY WHO RENTED GARAGE AT 4654 W. Van Buren-st., does not call for articles stored there within 3 days same will be sold. ANGELA SCAVONI.

HAVE SOLD LILL & ENGELMANN BUSIness to Bookstaff Sales Corp. I will not be responsible for debts of this firm after this date. L. A. LILL.

I WILL NOT BE RESPONSIBLE FOR debts contracted by any one but myself after this date. H. A. SHEETS.

NOT RESPONSIBLE FOR DEBTS CONtracted by anyone but myself. KATHERINE SOLAS.

NOT RESPONSIBLE FOR DEBTS CONtracted by any one but myself after this date, April 27, 1932. C. A. GORDON.

HOMESTEAD OF EVANSTON BONDHOLDers. Write for your own good. Address G 324, Tribune.

NOT RESP. FOR DEBTS CONTRACTED BY any one but myself. R. W. Veesenmeyer.

NOT RESP. FOR DEBTS CONTRACTED BY others than myself. LLOYD BARKER.

TRAVEL OPPORTUNITIES.

Bureaus.

WANT DESIR. PASS. AND PRI. CARS. Fla., Cal., Tex., N. Y., etc.; "share exp. plan"; comf., reas.; ref. car, inspect. Auto Trav. Ex., 10 N. Clark. Ran. 0663. Hrs. 9-5.

CLEVELAND, $4; DETROIT, $2.50. "CARS anywhere!" Want passengers and private cars. I have expense plan. Brownway Travel Serv., 54 W. Randolph. Fra. 0844 or Bel. 8561.

DAILY TO NEW YORK, FLORIDA, TEXAS, Cal., Denver, Omaha, Cleveland, Pitts. Brevoort Hotel Station. Franklin 2363.

SH. EXP. ALL PTS. DAILY COMP. REAS.; refs. exch. Interstate, 201 N. Wells. Ran. 8884.

LOW RATES N. Y., CAL., FLA., TEX., ETC. Natl. Travel Ser., Hotel Wacker. Del. 8280.

Individuals.

Both readers and advertisers are urged to exercise caution in arranging automobile transportation with other individuals. References should be carefully investigated.

LICENSED CHAUFFEUR—LEAVING FOR California May 2d, wants to drive car for transportation. Spaulding 6481.

MAR. CPLE. DRIV. TO SEATTLE, TAKE 2. shr. exp.; refs. ex. Address A 170, Tribune.

WANTED—FEMALE HELP.

Stores and Offices.

CORRESPONDENT AND STENOGRAPHER—Experienced in collecting installment accounts; must be qualified to write and dictate large number of letters containing style and originality; state fully exp., age, salary. Address L S 484, Tribune.

LADY—YG.; MUST HAVE A-1 DELICATESsen experience. 4830 Broadway.

Factory and Trades.

FORELADY—HAVE OPENING FOR WOMan, thoroughly expd. mfg. housedresses; one who can instruct; understands routing work; large facty, just outside Chgo. State exp., salary 1st letter. Address L L 41, Tribune.

INSPECTOR FOR CLEANING PLANT; ONE with general experience in this line required. Apply Saturday morning only. 6415 Ridge-av.

MARCELLER—FINGER WAVER, EXPERT; good salary. Thompson's, 39 S. State.

MASSEUSE—EXP., AS MANAGER. APPLY 177 N. State, R. 409. Fra. 0946.

OPERATORS—12; THOROUGHLY EXPD. housedress; all mach.; who can instruct and want become asst. foreladies; large facty. just outside Chgo.; state exp., salary 1st letter. Address L O 425, Tribune.

Household Help.

GIRL — WHITE, CARE OF HOUSE AND baby; stay nights. 3247 S. Michigan-av.

GIRL—EXPERIENCED GENERAL HOUSEwork. Apply 7543 Oglesby-av.

GIRL—GENL. HSWK., SOME LAUNDRY; stay nights. Phone Briargate 0333.

GIRL—YOUNG, WHITE; CARE INFANT. hswk.; S. Side pref. Butterfield 5537.

HOUSEKEEPER—30 TO 40; 2 IN FAMILY; good home; small sal. Juniper 7727.

MAID—WHITE, HSEWORK; GOOD HOME. 1100 N. Dearborn, Apt. 512.

MAID—GENERAL HOUSEWORK; WHITE, Protestant; no laundry. Greenleaf 8268.

MAID—GEN. HSWK., STAY NIGHTS. 2418 N. Ridgeway. Capitol 2671.

MOTHER'S HELPER—STATE QUAL. AND sal. desired. Address L S 565, Tribune.

NURSE'S HELPER—EXP. UNNECESSARY. Apply 2920 N. Clark. 8-9 a. m.

THE TRIBUNE OFFERS AN ATTRACTIVE rate to persons who advertise for a position. Stop in today for more information at the Want Ad Offices, Madison and Dearborn-sts., or 1101 East 63d-st.

Saleswomen.

CANVASSERS — 2, EXPERIENCED, TO work with field manager. Apply 154 Marion-st., Oak Park, before 8:30 a. m.

CANVASSERS — WOMEN AND MEN; UNlimited opp.; pay daily. 1344 Roosevelt.

FAST SELLING 25C ARTICLE; PROFIT 23c; pay daily. 127 N. Dearborn, R. 1008.

LADY SOLICITOR—ELECTRIC REFRIGERation, for Oak Park and Austin; state age and experience. Address L S 482, Tribune.

LADIES—SELL GOOD SILK STOCKINGS. Beautiful and durable, 65c and up. CERTIFIED SILK HOSIERY, 20 N. Wells-st.

SALESWOMEN—OF REFINEMENT, TO SELL newest contract bridge necessity; no competition; com. only. 1400 Chi. Mot. Club Bldg.

SALESLADIES — EXPD., COATS AND dresses. Apply before 10 a. m., Mr. Winterfield, 34 N. State-st.

WOMEN — SELL GUARANTEED HOSIERY and lingerie, less than store prices, to friends, consumers, etc. Credit extended. Your own hosiery free. Excellent commission. Part time permitted. ROYAL CROWN MILLS, 229 W. Washington.

Miscellaneous.

WOMAN — PERMANENT SALARIED POSItion; local or traveling; open at once for intelligent, unincumbered woman, 28 to 45, 4 year high school education or better; refinement, good appearance, leadership. This is not indiscriminate canvassing. See MISS FLAHERTY, 1000 N. Dearborn-st., 9 to 12.

VACATION POSITION.

Capable teacher or student can earn $300 to $1,000 this summer; opportunity for permanency. Call Saturday after 1 p. m., Suite 1112, 59 E. Van Buren-st.

SUMMER WORK

for teacher or advanced student; real health giving, enjoyable vacation; $315 for 90 days. Address A G 138, Tribune.

LADY—WITH ABILITY TO MEET PEOPLE; charm and refinement; salary $1,500, with opportunity for additional bonuses. Address A G 130, Tribune.

GOOD HOME FOR MIDDLE AGED LADY, in exch. for doing gen. hswk. Write in detail. Box 333, Downers Grove, Ill.

LADIES—TO MAKE THE NEW FADELESS wood fiber flowers; good money; no exp. nec. Real Art Studio, 218 S. Wabash, R. 800.

WOMAN, EDUCATED, FINE POSITION with big future; give age, exp., phone. Address L K 137, Tribune.

WINDOW SHADE GIRL—EXP.; CALL AT 2709 Lawrence-av.

COLL. GRAD.—GOOD IN ENG. COMPOSItion; tem.; $12 wk. Address G 65, Tribune.

Employment Agencies.

STENO.-SECY., COLLEGE; LP. ... $110
F. C. Bkkpr.-lite Steno. ... $110
Steno.-Secy.-Sales Promotion ... $100
Waitresses, lg. and sht. hrs. ... $5-$10, M. T.
[3] Beauty Oprs., new loop shop ... $20
O'SHEA EMPLOYMENT SYSTEM.
64 East Jackson-blvd. R. 507.

FRENCH PERSONNEL.

Office, Hotel and Sales Positions. 1431 Pittsfield Bldg., 55 E. Washington.

CORRES.-TYP., INSTAL. EXP., BOOK ... $25
Prosperity Press Op., $15; waitress, nites, $10. Tips; Hungarian cook, hrs. 9-3, $15. S-H-A-Y, 14 W. WASHINGTON.

HOTEL MAIDS, GERMAN ... $45
WAITRESSES ... $10-$12
ALL TRADES, 309 S. LA SALLE, R. 101.

F. C. BKKPR.-LIGHT STENO., LOOP ... $110
Steno., small Indiana town ... Sal. open
C-R-A-I-G A-G-E-N-C-Y, 209 S. State.

ZINSER PERSONNEL SERVICE—COMMERCIAL AND MEDICAL DEPTS. 140 S. DEARBORN-ST.

HSKP.—MTHRLESS. HOME; REF. $10. R.B. BUSCH AGENCY, 184 W. WASH'TON-ST.

HSKPR.—WIDOWER'S HOME; COUPLES. Lee, opp. Davis L, Evanston. Davis 8116.

GIRLS—18-25, GEN'L HSWK.; STAY OR go; $5-$10. North Town Empl., 2742 Devon.

TRADE SCHOOLS.

Learn to Earn More Money.

Any serious minded business woman can materially increase her earning capacity. Put yourself in line to treat the wealthiest class of patrons—the ones who pay the best prices. That's where the most money is to be made. Or we will help you establish your own business. Day and evening classes now forming. Easy tuition payments. Phone, write or call. Send for free particulars.

Marinello

INTERNATIONALLY ESTABLISHED. SYSTEM OF BEAUTY CULTURE. 108 N. State-st. State 5057.

BURNHAM

School of Beauty Culture.

Largest, oldest school in America. Moderate tuition. Convenient payments. DAY, EVENING CLASSES. Call at once or write for free booklet.

E. BURNHAM (Desk 185), 138 N. STATE. RANDOLPH 3355.

WOMEN — LARGEST ORGANIZATION teaching Beauty Culture, will qualify ambitious women for good paying jobs and later their own business. Earn some money while learning. Two schools to select from; half rate offer in 2d. Call, write or phone for attractive plan. MOLER SYSTEM, 59 E. Monroe-st., at Wabash. Central 6393.

AMERICAN SCHOOL OF BEAUTY CULTURE will train you best. Live models. Easy terms. Low tuition fees. Day or evening. 159 N. State-st., 8th floor. Dearborn 6677.

MANY EARN $12 A WEEK

WHILE LEARNING. [Write or call.] Winthrop School of Nursing, 159 N. State.

LEARN SPEEDWRITING IN 6 SHORT WKS Free demons. daily, 5:30 p. m.; low tms. NEWMAN SPEEDWRITING INSTITUTE, 12th Flr. 30 N. Dearborn. Fra. 2438.

I WANT A GIRL TO LEARN STENOG. Comptom. in exch. for care of small apt., rm., brd. and wages. Miss Nadler, Chicago Business College, 190 N. State. Fra. 4122.

MIDWEST BEAUTY COLLEGE, LTD.—$2 down, $2 per week. Fully accredited. 5 North Wabash, Kesner Bldg., R. 705-10.

THE CHICAGO HAIRDRESSING ACADEMY offers thorough training in hairdressing and beauty culture. 64 W. RANDOLPH-ST.

SWITCHBOARD OR CASHIERING TAUGHT in 7 days; small cost; positions furnished. Nat. Bus. Inst., 427 Diversey. Div. 5840.

HOTELS NEED TRAINED WOMEN — BIG pay. Learn at home. Write Lewis Hotel Training School, Desk 749, Washington, D.C.

LEARN BEAUTY CULTURE BY ACTUAL shop practice. GERTRUDE HALE SCHOOL. 30 N. DEARBORN-ST., 3D FLOOR.

SWITCHBOARD AND RECEPTION IN 7 days. Positions furnished. Visit 921 Marshall Field Annex, 24 N. Wabash.

LEARN BEAUTY CULTURE—COMPLETE course with tools, $50. Ltd. time. Good pay. Nina Parker Sys., 14 W. Wash., 2d fl.

LEARN THE HEIM SYSTEM OF BEAUTY culture; very reas.; day or evening classes. 1019 W. 63d-st. Englewood 4634.

BUSINESS PERSONALS.

CASH FOR OLD GOLD, SILV., PLATINUM. jewelry, dental crowns. U. S. Smelting Works, 39 S. State-st., 4th fl., cor. Monroe.

GIRLS—FOR REALISTIC PERM., SPECIAL this wk., $3.50. Gertrude & Rose Beauty Studio, 6341 S. Halsted. Eng. 4670.

PERSONAL—FREE REMOVAL OF SUPERfluous hair and moles by electrolysis. Phone for appoint. MARINELLO. State 5057.

60 WOMEN WTD.—LAST OPP. TO REC. $7.50 perm. wave for $1.75 comp. Lorraine Beauty Shop, 509 S. Crawford. Nev. 5436.

INSTRUCTION.

JAZZ PIANO IN 20 LESSONS. CHRISTENsen Schools, 25 E. Jackson, 953 Belmont, 718 W. 63d, 3945 Madison, 2602 Milwaukee.

THE BERLITZ SCHOOL OF LANGUAGES—French, Spanish, Italian, German, English. Free trial lessons. 56 E. Congress. Har. 0392.

10 HANDICRAFT CLASSES IN ALL MAjor crafts; start May 2. Lawson Y. M. C. A. Mr. Sistronk, 30 W. Chgo.-av. Whi. 6211.

HORSES, HARNESS, AND WAGONS.

SEVERAL SADDLE HORSES FOR SALE—Also some jumpers; very reas. Herman Goldberg, Town Hall-rd., Kenosha, Wis.

HAROLD TEEN—HASTE MAKES WASTE

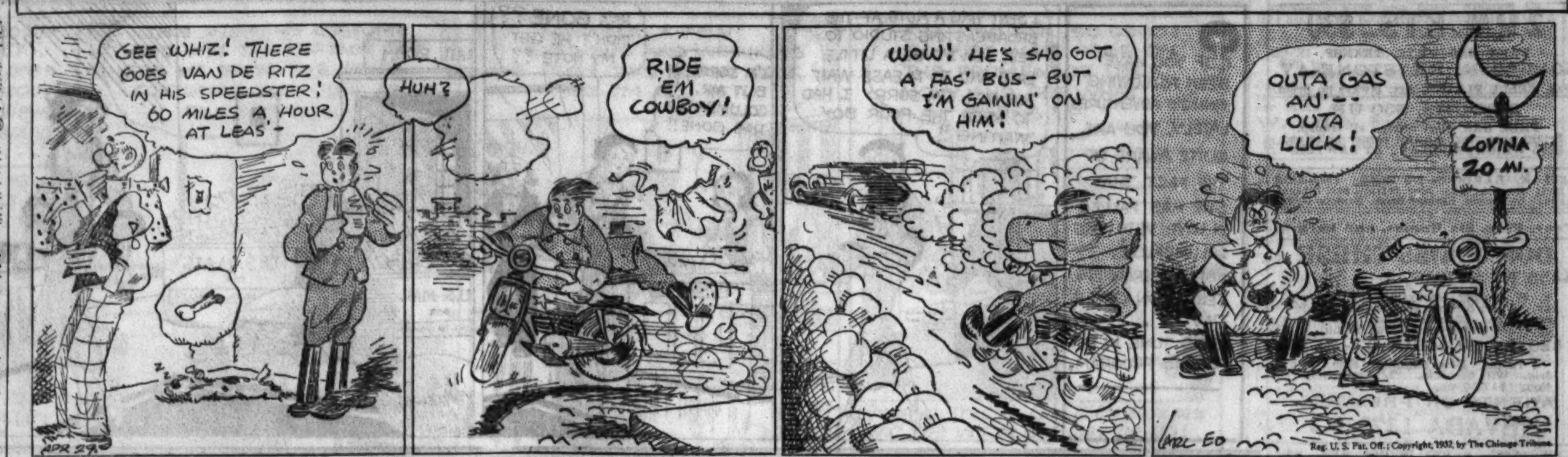

TO RENT—ROOMS—CENTRAL.

PLYMOUTH HOTEL, 22 W. VAN BUREN. Men only. $2.80 wk. up; ht.-cold wtr. in rs.

TO RENT—ROOMS—SOUTH.

BLACKSTONE, 5519. DORCH. 4100.
UNIVERSITY HOTEL
SOUTH SIDE'S best furnished HOTEL. New bldg. Ideal outside rooms. Private bath each with tub and shower. $7 weekly, $2 daily up. I. C. express, bus service.

BLACKSTONE-AV., N. E. COR. 63D-PL.
HARSTONE APT. HOTEL,
1509-1518 E. 63D-PL.
Cln. rms., $4 up; run. w.; 2-3 r. kit., $8 up; gas, el., lin., fur.; b. Jack. Pk., I.C., L.

BLACKSTONE-AV., 5748—80 RMS., NEW bldg.; every hotel conv.; din. rm.; reduced rates; sgl. rms., $35; nr. I. C., Uni. Chi.

CORNELL, 5140—LARGE, ATTRACT. FRT. room, reas.; 1-2; I. C. exp. Mid. 3288.

DREXEL, 4730—DESIRABLE SGL. OR DBL. rms.; also 2 rm. hskpg. apt. over garage.

DORCHESTER, NR. 53D—BEAU. RM.,$3.50; lg. cor. rm., 3 wind., overstfd. furn., flr. lamps, elec. grill. $6; quiet. Mid. 3594.

FIFTY-THIRD-ST., E., 1642—THE FAIRway; new, fur., dec. sgl., dbl. rs., r. w., $5 up. Frt. kit., pri. bth., $10 up; ½ bl. I. C., bus.

FIFTY-THIRD-ST., E., 1326—SLP. RMS., $3 up; r. w.; kit. apt., $8; ideal loc.

GREENWOOD-AV., 6220. PLAZA 4800
GREENBRIAR HOTEL
THIS IS A NEW BLDG. LUXUR. FURN. OUTSIDE ROOMS, PRIV. BATH, EACH WITH TUB AND SHOWER; BEAU. LOBBY; COMPL. HOTEL SERV.; 1 BLK. L, SURF., BUS; NEAR I. C.; $8 WK., $2 DAY UP. SAME FOR ONE OR TWO.

HARPER, 5345. FAIRFAX 7300.
HOTEL HARPER CREST.
Single, $7; double, $9; twin beds, $12.25. 2 r. suite for 4, $65; tub, shwr.;2 blks.I.C.

HARPER, 5406—UNUSUAL CHANCE IN fine mod. home; lg. front rm., $5; I.C. x.

HARPER, 5730—ATTR. RM., MEN; SGL. dbl., $2 to $9; refs.; I. C. and all tran.

KIMBARK-AV., 7940—ATTR. LGE. R.; PR. home; gent.; I. C., surf.; reas. Sag.6541

KIMBARK, 6628—WELL FURN. FRT. RM. with pch., 1-2; I. C., all tr.; $4. Fair. 8590.

KIMBARK, 6224—FRT. RM.; SUN PARLOR; twin beds; also sgl. rm.; I. C., L exp.

LAKE PARK, 4943—$5 TO $10 WEEKLY; all outside rms.; private bath or shower; no extra charge for 2. Atlantic 5480.

NORMAL-BLVD., 6400 ENGLEWOOD 3700.
NORWOOD HOTEL.
$8 PER WEEK; $2 PER DAY.
New bldg.; large double rms., tile walls in bath; close to L, surf., bus, steam trans. Moderate priced cafe. Comp. kit. apt., reas.

OGLESBY, 7621—OUTSIDE RM., 3 WIND.; nr. I. C., surf.; priv. fam. So. Shore 2807.

SIXTY-FOURTH-ST., E., 1511—SGL. FURN. slp. rm., $2.50; lrg., $3.50; stm.; all tran.

STONY ISL., S.W. COR. 67TH-PL. DOR.0067
$6—NEW PARK HOTEL—$11
Comp. serv., beaut. lobby, bath and shwr., pl., inador, portable kitch radio opt.; ½ blk. Jackson Pk., nr. I. C.; $1-$3 per day.

UNIVERSITY, 6200—LG. FRT. RM.; ADJAcent bath; real home; board opt.; reas.

WOODLAWN, 6131 — REDUCED PRICES; clean slp. rms., $3, $4 and $5. All trans.

WOODLAWN, 6542—NICE, FURN. FRT. RS. All trans.; small family; $3 up.

WOODLAWN, 6235, 3D—HOME WORTH liv. in; bus. men, bth.shw., tw bds.; bd. opt.

YATES-AV., 7244—GENT PREF.; VERY DEsir. sgl.-dbl. rms.; walk. dist. Jack. Pk. golf links, 3 min. I. C., bus, surf. Butt. 5255.

YATES-AV., 7236, 2D—DBL. FRT. RM.; PR. home; bkfst. optl.; blk. I.C., surf.; very reas.

MOD. PRICED LARGE, ATTR., SUNNY RM. Just the home for refined gent. Small fam. Meals opt. I. C., surf., bus, L. Oakland 2972.

OWNER OFFERS WELL FURN. RM. IN GD. home, $4; priv. lav., filtered water, daily paper, elec., fan; best tr. Atlantic 2958.

44TH, E., 921, 1ST APT.—VRY. LGE., WELL furn. rm.; best trans. Res. Oak. 6410.

MODERATELY PRICED ATTR. ROOM—Charming home; priv. fam. Hyde Pk. 8450.

Hotel Rooms.

NOW — — — $5 WEEK UP. FRONT ROOM Special—$8 wk. for room worth $10. In 300 room hotel facing Jackson Park. Complete service. Perfect transportation. PARKLAND, 1550 E. 63D-ST.

TO RENT—ROOMS—NORTH.

ADDISON-SHERIDAN—BEAUTIFLY. FUR. twin bed rms.; 2 gentlemen; also sgl. rm., suitable 1 or 2; reas. Lake View 4210.

ALBION-AV., 1217—NEAR LOYOLA U. Fur. rms., $6 wk.; hotel serv. Shel. 8804.

ALTA VISTA-TER., 3821—LOV. RM., PRI. res., mls. opt.; gd. tr.; reas. L. V. 3031.

ARGYLE, 930—PRI. BATHS, SHWRS., $5; single, $4; frt. parl. rms., $5. Hotel serv.

BEACON, 4731—NEW, DEC., LIGHT ROOM formerly $5, now $3.50; near Lawrence L.

BEACON, 4522—SGL., DBL. RMS., R. W.; twin beds, clean, comf.; also hskp.; $4 up.

BELDEN-AV., 549—SGL., DBL.; R.W.; STM.; elec., shwr., $4.50-6; hskpg. opt.; pkg. lot.

BELLEVUE-PL., 14—LARGE FRONT RM.; pri. bath; single rm.; reas.; walking dist.

BELMONT, 510, 1ST—TO RENT—UNUSUally attractive outside bedrm., 1 or 2.

BITTERSWEET-PL., 756, 4000 N.—PLEAS. frt. rm., lge. clos., $3.50; lge. rm., $5.

BUCKINGHAM-PL., 723, 2D FL.—2 COZY front rms.; gd. trans.; very reas. rent.

BROADWAY, 3020 — BACHELOR HOTEL—Warm; bath or shwr. nr. each rm.; $6.50 wk. up; gar. in conn.; 15 min. lp. Bit. 1600.

CEDAR AT 1118 N. STATE. SUP. 5560.
H-O-T-E-L C-E-D-A-R.
RADIO IN EACH ROOM.
200 rs. with bath, $1.50 up day; $7 up wk.

CEDAR-ST., E., 61—CANTERBURY HOUSE. Attractive rooms at reduced rates.

CLARK-ST., N., 2026. MOHAWK 3460.
HOTEL CLAYTON
BRAND NEW BLDG., OPP. LINCOLN PARK. 300 modern rooms. Beauty Rest beds. Comp. service; 10 min. to loop; $7 weekly.
RADIO IN EACH ROOM.

CLARK, N., 1015 [AT OAK]. WHI. 4290.
HOTEL OLYMPIC
200 RS., TUB, SHWR.; BEAUTY REST BDS. NEW BLDG.; 5 MIN. LP.; $7 SGL., $9 DBL.
RADIO IN EVERY ROOM.

CLARK-ST., N., 1429. SUPERIOR 4365.
NEW BURTON HOTEL.
200 rms., tub, shwr., radio in each; 5 min. Loop; spec. sum. rate, $6 up wk.,$1.50 up day.

CLARK, N., 1110— LINC. 5065.
Hotel Avalon, $2.50 Wk. Up.
New dec.; hot-cold water; best service.

DEARBORN, N., 1307—CLEAN, ATTRAC. rms., r. w., $4 up; also 3 r. apt., accom.4.

DEARBORN, N., 1447 LARGE CLN., COMF. rms.; priv. bath; reas.; 10 min. loop.

DEVON, 1314 [NR. SHERIDAN]. BRI. 4210.
DEVON HOTEL.
Hotel serv., homelike, mod., outside rms., bath, shower, $6.50 wk. up;$2 day; all tran.

DIVERSEY-PKWY., 600. BUCK. 4100.
HOTEL RIENZI
2800 North, 2 blocks Lincoln Park golf course. Bus and surface transp., 15 min. to loop. 200 large, beaut. rms. with bath, $2 day, $10 per week, single or double; 300 car garage. Famous for good food.
Luncheon, 50c; Dinner, 75c.

ELM, W., 28, COR. DEARBORN—STUDIO, 5 windows, new, dec.; also sm. rm.; reas.

ELM, E., 78—LARGE ROOM, PRIV. BATH; also sg. room for girl; refs. required.

FULLERTON-PKWY., 634—LG., BEAU. RM., newly dec., lg. clos.; opp. bath; twin beds; ref. home; ref.; exc. tran.; nr. park.Lin.1851.

GRANVILLE, 1531—ATTR. LG. FRT. BED-rm., 1-2; very reas. Pri. res. Hol. 0469.

HAZEL, 4327—NICELY FURN. RMS.; SGL., dbl.; $3.50 up; near lake. Lak. 4235.

KENMORE, 5547 — NEWLY DECORATED hotel rms.; pri. tubs, showers; very reas.
HOTEL COMMODORE.

KENMORE, 4618, AT WILSON-AV.
$5 AND $6 WEEK.
100 rms., showers, phones, Wilson L or bus.

KENMORE, 4837—LGE. FRT. TWIN BEDrm.; also sgl. r.; r. w., baths, shwrs.; rea.

KENMORE, 4929—NEW MGT. NEWLY removated hotel rms., $3.50-4.50-5; porch.

LA SALLE, N., 1039 OR 1702—MOD. HOTEL rms., elev., $5 up; $1 per day; free pkg.

LAKE SHORE-DR., 1400 — SGL. RM., PRIV. bath; $50. Whi. 4180. Apt.4B, or Cen.5469.

LILL, 1114—FRT. RM. WITH BOARD AND laundry if desired; good home; reasonable.

MAGNOLIA, 5452—UNUS. RM.; PR. ENTR.; pr. fam.; reas.; gar.; lake; trans. Johnson.

MALDEN, 4725, ½ BLK. S. LAWRENCE-AV.
$7 WEEK
Ultra modern new bldg., com. 24 hr. service; best value in Chicago. Uptown district.

MALDEN-ST., 4648—LARGE FRONT ROOM in res. East and South exposure, large clothes closet, lav. Wil. L bus and surface lines.

MAPLE, W., 65, NR. OAK-ST. BCH.—ATTR. rms., 1-2, $5 up; hotel serv. Sup. 2650.

MICHIGAN N., 845—IN A DELIGHTFUL home; attractive large rms., pri. bath; also single; home atmosphere. Nr. loop.

ONTARIO-ST., E., 201, NR. MICH.-AV. — Beau. new. dec. rms.; r. w.; fireplace. Reas.

PINE GROVE, 2744, NR. DIVERSEY—LG. light, airy, newly dec. rms.; some with priv. bath or shower; $5-$7; hotel service.

PINE GROVE, 2928—LARGE, LIGHT RS., run. wtr.; $4 up; 1 blk. lake; 15 min. lp.

RITCHIE-COURT, N., 1305—LG., ELEGLY. fur. dbl. r., bath; lake view; ½ blk.

SCHILLER-ST., W., 64—WHITEHALL 7422. Furn. rms., $3.50 wk. Furn. apts., $6 wk.

SHERIDAN, 675—LARGE, AIRY RMS., richly furn. and clean; just been dec.; reas. 1 blk. from park, but at door. Well. 6562.

SHERIDAN, 819—CHATEAU CLUB— Men or women; separate sections; $2 to $5.50 per week; ex. trans. Buck. 6814.

SHERIDAN, 6200—LGE. FRT. RM.; OVERlooking lake; exc. loc.; reas. Shel. 9528.

SHER.—COZY BED.-SIT. RM., OVERST. F.; sun p., $6; sgl.; hskp. r., $4.50. Gra. 3773.

TO RENT—ROOMS—NORTH.

STATE, N., 1341—PLEASANT RMS., SGL., dble., with bath, $5-6-7. Meals optional.

SURF, 501—ELE. LG. FRT RM., COR. APT. Elev. serv.; k. priv.; rl. hm. Linc. 10151.

WARNER-AV., 1420—LRG., LGT. R., GARage; front in drive; all conv.; gd. trans.

WILSON-AV., 1250, 2D—LOVELY FRONT room; bus, surf., Uptown station.

WINTHROP-AV., 5054. LONGBEACH 8933.
HOTEL FRANCES
100 brand new rms., with beau. tile baths; all with tub and showers. This hotel is conceded to be the best furnished on N. Side; ideal location; gas.; 1 block Argyle exp., bus, surf.; rates as low as $7 wk.; dbl.,$1.50 day.

WINTHROP, 5530—NR. L. BUS; 80 BEAU. rms.; special wkly. and mo. rates; tea rm.

NORTH AV. Y. M. C. A.
Comfortably furn. single rooms; swimming, tennis and handball courts; massage, barber, cafeteria; rm. phone serv.; free parking. 1508 Larrabee-st. Lincoln 2633.

H-O-T-E-L R-E-G-E-N-T,
5042 N. WINTHROP-AV. LON. 8343.
RADIO IN EVERY ROOM.
100 rs. with bath, $6 up wk.; $1.50 up day.

DEL MAR HOTEL.
RATES—WKLY., $5.50 UP; DAILY, $1 UP. Tea Room in connection.
5046 WINTHROP-AV. LONGB. 1115.

WYNDON HOTEL — LONGBEACH 2201. See these hotel rms. before choosing. Comp. serv., etc., $5 wk. $1.50 day. 828 Windsor.

3434 BROADWAY—
HAWTHORNE ARMS HOTEL.
With bath, $6 wk. Homelike, convenient.

WALK TO LOOP—6 BLOCKS FROM MADIson-st. Room with bath. $9; 40c lunches. Cass Hotel, 540 N. Wabash-av.

CHARMING FRONT RM.—REAL HOME; bath adj.; 1-2; nr. lake, L exp. Edge. 0207.

LOVELY FRONT RM., RUNNING WATER; blk. bathing beach; golf; $5. Well. 2134.

Hotel Rooms.

TRAEMOUR HOTEL— 5427 KENMORE. Exclusively for women. Hotel service. Dbl. Pri. bath; $5 a person. Longbeach 2748.

4626 MAGNOLIA — CARLTON TERRACE. Rs., $7 up. Pri. bth. tub. shwr. L. B. 6980.

DUPONT HOTEL — 5047 KENMORE-AV.; hotel rooms. $5 and $6. Longbeach 0815.

TO RENT—ROOMS—NORTHWEST.

BARRY, 4150—BEAU. FRT. R.; PRI. FAM. shwr.; hot wat.; $3; gar. opt. Pal. 6696.

FULLERTON, 3748, 2D—WELL FURN. R., suit. 2, $4-6; hm. priv.; bd. opt.Alb.1641.

TO RENT—ROOMS—WEST.

FLOURNOY, 3503, 1ST APT.—NICE. FUR. lg. r., 1-2; kit. priv. opt.; L; reas.Nev.1510.

MAYPOLE, 3854—BEAU. LGE. FRT. RM. 1-2 men; brd. opt.; nr. Gar. Pk.Nev. 4138

Hotel Rooms.

350 ROOMS—$4 WEEK UP.
PARKSIDE HOTEL,
212 N. Hamlin-av., opp. Garfield Park. Full hotel serv.; L, surf., bus. Ked. 7000.

WESTLANE HOTEL, 4507 WASHINGTON; new, light rms.; pri bath. shower; 24 hr. service; bus at door; low rates. Este. 1868.

TO RENT—ROOMS—SUBURBAN.

TAYLOR, S., 1183, OAK PK.—ATTR. RM.; pri. fam.; ex. trans., reas. Euclid 9422-W.

TO RENT—HOUSEKEEPING ROOMS.

South Side.

BLACKSTONE, 6627—1-2-3 RMS., KIT., $5-$9; 4 rms., pr. bath, $13. I. C., park.

BLACKSTONE, 4920—NEW, FURN., 1-2-3 rm. kits.; quiet bldg., slp. rs., reas. I. C.

BLACKSTONE, 5601—1-2-3 RMS., REMODeled for lt. hskpg. $6 up; slp.rm., $2.50.

CORNELL-AV., 5332—ATTR. 3 RM., SUIT. 3 or 4; pri. bath, porch; I. C., bus, surf.

CORNELL, 5151—LGT. 1-2 R. KITS.; COMF slp. rms.; quiet loc.; low rates; I. C., bus.

DORCHESTER, 6021—LG. LT. 1 R. KIT., $4 up; 2 r., pri. pch., $6.50; I.C., bus, L, sur.

DREXEL, 5002—1 RM. KIT. CONN BATH $5; also 3 r., pr. bath, $12; bus. surf.

DREXEL-BLVD., 4252—DES. 2 RM. KIT. apts., r. wtr., adj. bath, $5-$9; bus. L. surf.

EBERHART-AV., 6200 — EVERYTHING comp., 3 rms., rl. kitch., liv. rm., bdrm., well fur.; also slp. rms.; very reas.; gd. tr.

EBERHART, 6142, 2D—NEW, DEC. FRT. R. kit.; also attr. slp. rms.; reas.; extra.

ELLIS-AV., 6143—2 RM. APT. $5; R. W.; new, dec.; 1 rm., $3.50; frt rs., $3; L. bus.

FORTY-SEVENTH-ST., E., 1322 — NEWLY equipped 1-2 rms.; G. E. refrig.; $8.50-$9 wk.; everyth. furn.; slp. rms., $5; hotel.

GREENWOOD, 6403—NEW, DEC., REMOD., com. fur. 1-2-3 r. kit., adlts., ref. $5 wk.up.

HARPER-AV., 6429—2-3 RMS.; NR. JACKson Park; I. C. and L trans. $7 up.

HYDE PK.-BLVD., 1411—3 RM. AND KIT.; pri. bath; $10. 1 rm. kit. $4.50. Sgl. rms., R. W., $3.50.

INGLESIDE, 6028—$3-$4-$7-$8. 1-2 RM. suites, comp. kitnts.; unus. well furn.

KIMBARK, 6358, 3D—2 OR 3 RM. SUITE; large, sunny; reas. I. C., L. surf.

KIMBARK, 6224—ENGLISH BASEMENT; 2 rms., pri. bath; I. C., L exp.

KIMBARK, 6414—LG. LVG RM., RL. KIT., ptry., pch., comp. fur.; also slp. r.; I.C.L.

LAKE PK., 4929—VILLA MAREE—ATTR. 1 rm. kit. adj. bath; elec. refr.; md. serv.; a desir. place to live; low rates; all trans.

LAKE PARK, 4917—1-3 RM. KIT., $6 UP; slp. rms., $5; auto space free; all trans.

MICHIGAN, 2720—MOD. 2 R., $5; S., $2.50 up; slp., $2 up; r. w.; very l.; 1 w. free.

NORMAL-BLVD., 6442—2-3 ROOM APTS.; very attr., clean, airy; all trans.; $6 up.

PRINCETON, 6925—2 ADJ. RMS., RANGE, sink, gas, elec.; adults; low rt., best tran.

SEVENTY-SEVENTH-PL., E., 2827—2 FRT. rms., $8; also sl. rms., $3.50. Reg. 2517.

SIXTY-SECOND-ST., E., 922—ATT. 1-2-3 RM. kit. apts.; rollaway beds; all conv.; $6 up.

SIXTY-FIRST, E., 1555—1-2-3 RMS., $6 up; newly dec.; nr. Jack. Pk.; ex. transp.

SIXTY-FOURTH-ST., E., 1511—HSKPG., 1-2 furn. rooms; rl. kit.; child. wel.; $5 up.

STONY ISLAND-AV., 6050, 1ST APT.—3 rms., pri. bath, pch. entr., rl. kit., $10.50.

UNIVERSITY, 6609—LGE. FRT. RM.; KIT. priv.; pivt. hm.; I. C., L, surf. H. P. 9841.

WOODLAWN, 6546—2 WELL FURN. RMS., frt. or rear; slpg. pch., el. refr.; I. C., L.

WOODLAWN, 6144, 2D—3 RMS., PRI. BTH. Pri. back pch. L. I. C., surf., bus; reas.

WOODLAWN, 6039—1-2 RM. SUITE, $6-$7; comp. furn.; pri. back pch. H. P. 2085.

WOODLAWN, 6242—NEW, DEC., BEA. FUR. warm 1-2 r. kits., $5 up; I. C., L, surface.

YALE-AV., 6447—1-2-3 RMS., $4 UP. WELL furn., clean rms. Apply 222 W. 65th-st.

KITCHENETTES
NOW—$8 WEEK UP.
COMPLETELY EQUIPPED kitchenette, pri. bath, in 300 rm. hotel fac. Jackson park. L., I. C., surf. buses all within 1 block. PARKLAND, 1550 E. 63D-ST.

Southwest Side.

SIXTY-FIRST-ST., W., 3510—3 RMS., BTH., rl. kit., prv. entr., $7.50; gas, el. incl.

North Side.

ABBOTT COURT, 2827-29—ABBOTT COURT Apts., 700 West at Diversey, 2-3-4 rms.; gas, elec., linen FREE; $6 up. Buc. 3150.

BARRY-AV., 555 [3100 N.]—1-2 RM. KIT., slpg. rms., complete hotel serv.; most reas. prices in city; let us prove it.

BARRY, 612—COMF. NEW. DEC. 2 ROOM kits., $7 up; quiet bldg.; trans. at door.

BEACON, 4712, OR 4441 N. PAULINA—Mod. kitchenette apts., $8 to $12; also gar.

BELDEN, 549 [2300 N.]—LIGHT, CLEAN, quiet 1-2 rm., new. fur., dec., rl. kit., r. w., stm., el., ldry., shwrs., $4.50-$6-$7.50 up.

BITTERSWEET-PL., 756, 4000 N.—LGE. attr. sun. rm.; rl. kit.; pch.; pk. vw.; $10.

BROADWAY, 4040—NEW APT., 2 RMS., $6; excel. heat; L, bus; sgl. kitchenette, $5.

BUCKINGHAM, 659—2 ROOM KIT. APT., new, furn.; reas.; also 3 rm. basmt. flat.

BUENA-AV., 1047 [4200 N.]—2 RS., PCH., $7; lge. frt. apt., 2 beds; sglc. kits., $5.

BYRON-ST., 1034 [3900 N.]—BRIGHT OUTside 1-2 rm. kitchs. $4 up. Also 2 rms. and priv. bath; reas. Nr. Sheridan-rd., L, bus.

CLARK, N., 2330—MOD., CLEAN, WELL furn. 1 rm. kit., $5 up; nr. pk. 12 m. lp.

CORNELIA, 730, NR. BELM. BCH., GOLF links; 1-2 rm. kits.; pri. bath; Frig.; $8 up

CORNELIA, 730, NR. BELM. BCH., GOLF links; 1-2 rm. kits.; pri. bth; Frig.; $8 up.

DEARBORN, N., 1425—NEW 1 RM. PULLmanette; frt.; newly furn.; maid ser.; $8.

ELAINE-PL., 3435—BLK. W. OF BROADway; 1-2 rs., priv. bath, $5-$8; free pkg.

GRACE, 719—BEAUT. FURN. 1 RM. KIT., $5 up; exc. trans.; nr. Linc. Pk.; free pkg.

HAZEL, 4520—1-2-3 R., NEW FURN., DEC. fine tran.; lake; $6.50-$9.50; fine mo. rate.

HUDSON-AV., 1930—NR. CENTER; 2 RMS., real kit., stm.; cheap; 2 blks. Linc. Pk.

KENMORE, 4011—1-2-3 RM. APTS., $5 UP; slpg. rms., $3; adults; bus, L, surf.

KENMORE, 5640—BEFORE RENTING SEE our 1-2-3 bdrm. apts., $4-10; 1 blk. L,bus.

KENMORE, 4640—1-2 RM. KT. APTS., FR., priv. bath; $9-$10; Wilson L. bus.

KENMORE, 5132—1-2 RM. KITNT.; MAID ser.; free gas, elec, fan; wond. tr.; $5 up.

KENMORE, 4900—EXCEP. BEAU. 1-2 RM. Frigid., sleep. pch., $9-$10; 1 rm., $6.

KENMORE, 4927—NEW MGT. EVERYthing new; 1-2 rms., Pull. kitch.; $7-8-9.

LA SALLE, N., 1039 OR 1702—NEW, DEC. 1-2-3 r. kit., $6 up; child wel.;fr.pkg.;w.d.

MAPLE, W., 65—ATTR. 3 RM. APT., PRI. bath. Hotel service; $12.50; all transp.

MELROSE, 437—NEW, DEC. 2 RM. FRT.; 2 rm., bath, porch; 1 r. kit., $5 to $10.

MICHIGAN-AV., 2444—KITCHENS. $4 WK. up. Clean furn. rooms. Private baths.

MONTROSE, 900—2 RM. KIT. APTS., EX. heat; ex. trans.; $7.50 up. Sun. 7150.

PINE GROVE, 3713—CL. LT., NEW. FUR. 1-2-3 r. apts.; nr. pk., church. Ex. tr.Reas.

RACINE, N., 4511—NEW 1-2 RM. HSKPG. suites; real kit.; slpg. rms., reas.; all tr.

RACINE, 4448—1-2 RM. KIT. NEW, DEC. priv. bath, pch., clean, comf.; $5 up all tr.

PINE GROVE, 2928—PLEAS., LIGHT, 2 R. kits., 2 r. Eng. basmt., with piano. Reduced.

PINE GROVE, 2745—2 NEW. FUR. KIT apts., also sl. rms.; all tr. Golf links.

RITCHIE COURT, N., 1305 [JOAN CLUB]—Choice rms. for girls, $3.50-$5; free kits. ½ blk. lake; walking dist. Del. 0772.

SHEFFIELD, 3752—HSKP. RMS., $4.50 UP; sglc. rms., $3 up; free parking space.

For more than twenty years the Chicago Tribune has led all Chicago newspapers in volume of want advertising.

CALL SUPERIOR 0100—ADTAKER

TO RENT—HOUSEKEEPING ROOMS.

North Side.

SHEFFIELD-AV., 2617—DIV. 751. 1 RM. $2.50, 2 rms., $4, with pch., $5.50; slp. r. $2.

SHERIDAN, 4016—NEW PULLMAN KIT.; inador; $5-$8; slp. rms., $4; free park.

WINNEMAC, 1304—NEW. DEC. 1-2 RMS.; lrg. pri. porch; reas. Argyle L. Edg. 5835.

WINTHROP, 5346—KITS. AND HOTEL RS. Maid serv.; quiet; clean; ½ blk. L; $5 up.

WINTHROP, 5321—1, 2 RM. APT.; REAL kitchen, porch $5-$7 wk. Exp., surf., bus.

WINTHROP, 5063—1-2-3 RMS., NICE, FUR. All outside rms. Reas. Best trans.

WINTHROP, 4732—ATTR. 3 RMS., REAL kit.; $9; also Pullman kitnts, $5 up.

WRIGHTWOOD, 441—419 ST. JAMES, SLP. r. with lgt. hskp.; spc. rates by mo.

COME OUT—BE CONVINCED
Kenmore, 4237—A bargain in new, very attrac. 1-2 rm. kitnts.; every conv.; shwrs.; exc. tr.; $5 up. Also gar. Basement, reas.

Northwest Side.

EDGEWOOD, 2952—LGE. LT. RM., $4.50; 1 blk. Log. Sq. L; no obj. child. Hum. 2975.

KEDZIE-BLVD., N., 1952—WELL FUR. KIT slpg. rms., reas. Opp. Log. Sq. L Terminal

SPAULDING-AV., N., 1625—6 ROOMS, completely furnished, $30-$25 month.

West Side.

Adams—1151—$2.50 Week Up
STRICTLY MODERN, slpg., hskpg. rms.; new. dec.; elev.; free gas, elec. refrig.; maid serv.; hot, cold water all rms.; 5 min. loop.

ADAMS, W., 1961—CLEAN, NEWLY FURN. with light hskpg.; conveniences; $2-$5 a wk.; gd. trans.; centrally located. Sec. 7161.

HAMLIN, N., 212, PARKSIDE HOTEL—3 rm. apts.; complete; L surface, bus; opposite Garfield Park. Kedzie 7000.

JACKSON, 2210—3 BSMT. R., NEW, DEC. rl. kit., pr. bath, gar., suit 4; sg. r., $2.50.

KEELER-AV., S., 747—2 RMS.; PRI. BATH; gas, el., phone, linen; all trans.; $8.

BOARD AND LODGING.

South Side.

COTTAGE GR., 5021, 3D, APT. 17—ROOM, brd., laund., $7.50 dbl.; $8 sgle. Dre. 3875.

CORNELL, 5237—BEST BRD. AND RM. IN Hyde Pk., $10 week; 9 min. to loop; I. C.

GREENWOOD-AV., 4516—WELL FUR. OUTside rm.; home cooking; reas.; all trans.

HARPER, 5000, 1ST—LG. OUTSIDE RMS.; Swed. cook.; I. C., surf., bus. Drexel 6322.

WOODLAWN, 6039—MOD. RS. WELL FUR.; run. wat.; home cook.; $7-$8. H. P. 2085.

COMFORTABLE HOME, EXCEL. TABLE, kind treatment and care for old person, invalid, or mild mental case where there are 3 other contented patients; large porch; $40 and up; references. Phone Hyde Park 8223 or address A A 258, Tribune.

HOME FOR AGED, INFIRM, MILD MENtal cases; $50 month up. Midway 1606.

CARE ELDERLY CPL. OR SEMI-INVAL.; frt. rm., 1st fl., adj. pch. Drexel 3086.

North Side.

ADDISON-LINC.—ATTRAC. RM., 1-2 MEN; pr. res.; exc. meals; gar. opt. L. L.V.3387.

EASTWOOD, 857 — NR. LK., WIL. L; WELL fur. rs.; r. w.; $4 up; hm.ckg.; also hskg.

ERIE, E., 215—GIRLS' CLUB, ROOMS, $4 up; meals, $4.50 extra; walk. dist. loop.

HAZEL-AV., 4539, 2D—DLB.-SGL. LGT. RS., w. sm. fam.; brd. if des.; 1 blk. fr. lake.

KENMORE, 5447—LGE. RM., S. PARL., man sh. with same; sgle.r.$4-5. Sun.7986.

MELROSE, 454, HOTEL DEL MONTE — Rare combination of comfort, cultured, friendly envir.; cheer. rms.; exc. board; $12.

MICHIGAN, N., 753, 1ST APT. N.—WLK. dist.; southern cooking; double rms., $10.

SHERIDAN, 5815—SGL.-DBL., TW. BEDS, pr. bth; pri. bch.; ex. mls.; reas. Ard.3927.

WALTON, W., 2—ROOM, BOARD; IDEAL location; nr. Drake hotel; walking distance.

EXTRA LARGE BDRM. AND SITTING RM.; exc. meals for 2-3 men; in res.; gar.; nr. Lincoln-Addison L sta. Lake View 3387.

7300 NORTH—1 WK. CONC.; FRT. R. FOR 1-2; pri. home; reas. Hollycourt 6182.

MOTHER, DAUGHTER DESIRE BUS. LADY. Catholic. Loyola L. Sta. She. 6775.

LARGE OUTSIDE RM. FOR 1 OR 2; EXC. transpor.; reas. Ravenswood 3494.

1232 N. STATE—COMFORTABLE, ATTRACtive home for 2 responsible people.

ROOM AND BOARD WANTED.

YOUNG MAN WANTS PLEAS. RM. WITH bd. in priv. fam. Address G 97, Tribune.

HOTELS AND APARTMENT HOTELS.

NEW LAWRENCE
Apt. Hotel—1-2-3 Rs., $55 Up.
Unique in its charming appointments. Early American furnishings; full hotel service, swimming pool, gymnasium, clubrooms, and roof solarium overlooking lake.
1020 LAWRENCE-AV. LONGBEACH 2100.

MONTROSE BEACH HOTEL
1-2-3 room apts., completely, elegantly furn.; radio every apt.; tile baths, showers, refrig.; soundproof; coffee shop; new bldg.
$40 AND UP.
PUBLIC GARAGE SERVICE $9.50
925 MONTROSE-AV., EAST OF SHERIDAN.
24 HOUR HOTEL SERVICE.

IF YOUR FAMILY WILL BE AWAY THIS summer and you want the friendliness of a real men's club-home, near but not in the loop, investigate the Lawson Y. M. C. A., 30 W. Chicago-av., and receive a real thrill. Rooms with running water, radio and telephone, $35 a month and upwards. Cafeteria, swimming pool, gymnasium, library, barber and tailor shops are at your service.

SAVE TIME, HEALTH, CARFARE. LIVE AT
HOTEL WACKER.
111 W. Huron [700 N.], cor. Clark. Sup.1386. New 12 story bldg.; 300 outside rooms. Pri. bth., shower, low as $8 sgl., $10 dbl. wk.

ST. CLAIR HOTEL.
Kitchenette apts., $80 up. Hotel rooms, $50 up. C. H. Wolfe, Mgr. Superior 4660. 162 E. OHIO-ST., AT N. MICHIGAN-AV.

HOTEL LINWOOD.
$7.50 WEEKLY, $1.50 DAILY.
All outside rms., with bath and shower. 1812 Washington-blvd. Seeley 2770.

HOTEL DARLINGTON.
All outside rms., new, dec., with priv. bath. $7 week; free parking. 4700 N. Racine.

BERWYN BEACH HOTEL.
New att.; each room phone, shower, tubs; reas. 1049 Berwyn-av., nr. Edgewater Beach.

DEARBORN PLAZA, KITCHN'TE APTS. and Hotel Rooms—Reduced Summer Rates. 1032 N. DEARBORN. [new 15 sty. bldg.]

THE KENARD APT. HOTEL—1-2-3 ROOM apt., $50-$115; 24 hour full hotel service. 5746 Kenmore. Longbeach 7913.

HOTEL ELLIS LONG. 4100
4651 MAGNOLIA.
With the atmosphere of home. $5 weekly up.

HOTELS AND APARTMENT HOTELS.

fine living . . .
is still the luxurious way but not the expensive way at THE
SENECA
HOTEL
200 east chestnut
SUPERIOR 2380.
Large or small apartments—with or without service — Kitchens or not—Also hotel rooms—Incomparably perfect service—Well known restaurant—No service charge for meals served in apartments. Food shop on premises. The day—the week—or longer. In desirable Streeterville. 1 block east of N. Michigan-av. Walk to loop.
rescaled rentals

Come see . . .
Our beautiful, newly decorated, and refurnished apartments at $75 a mo. and hotel rooms at $50 a month. Chicago's smartest hotel.
THE
Croydon
THE HOTEL OF "SERVES ULTRA-MODE."
In the Upper Michigan-av. neighborhood. Only seconds from the Loop. Quiet environment. Select clientele.
Rush and Ontario-sts.
Superior 4927.
James A. Hart, Managing Director.

GLADSTONE HOTEL
NEW AMERICAN PLAN RATES.
$16 WEEKLY
PER PERSON FOR SINGLE ROOM.
Includes 3 meals daily or 2 room suite for 2, or 3 room suite for 3; private baths.
$11 WEEKLY
PER PERSON, ROOM WITH BATH FOR 2. INCLUDES 3 MEALS DAILY.
Special 2 Meal Rates!
Low European Rates.
12 minutes to the Loop, I. C. express.
6200 Kenwood. Hy. Pk. 4100

THE NEW PARK DEARBORN
located near the loop, close to lake and park, now offers Hotel Rooms and delightful Kitchenette Units of 1½ to 4 rooms. . . .
For a day
or a year
at prices to meet the present day demand. Shops, garages, roof garden—all facilities. . . .
Direction of A. L. Kafka.
1260 NORTH
DEARBORN-PKWY.

Sheridan Plaza Hotel
Sheridan-rd.
at Wilson-av.
You can't afford to pass up the real value offered here. Beautifully furnished rooms
$7 TO $10 A WEEK.
Complete hotel service. Cafeteria, barber shop, and beauty parlor in lobby.
LONGBEACH 1900.

THE WHITEHALL
RESIDENTIAL APT. HOTEL
105 E. DELAWARE-PL.
Noted for its charm and comfort.
1-5 ROOM SUITES.
Full Hotel Service.
Every Apartment a Complete Home.
PHONE WHITEHALL 6300.

OPPOSITE LINCOLN PARK AND LAKE
SHORE CREST
420 WRIGHTWOOD AT PINE GROVE.
An essentially fine apartment hotel catering to a select tenancy demanding the refinements of a private home without the attendant responsibility.
Tastefully furnished apartments and rooms with bath at prices in harmony with present ideas about economy.
EXCELLENT CAFE. DIVERSEY 4800.

The Broadview Hotel . . .
5540 HYDE PARK-BLVD.
ROOMS WITH PRIVATE BATH.
$9 AND $10 WEEKLY.
Right at Jackson Park, in fashionable Hyde Park, with all beautiful surroundings. One of the most modern hotels in Chicago. CAFE IN LOBBY.
FAIRFAX 8800.

WOODLAWN-AV., 6218. PLAZA 1100.
HOTEL MIRA-MAR
$8 Weekly Up—$2 Daily.
SPECIAL LOW MONTHLY RATES.
New beaut. furn.; 350 rooms with bath and shower; no extra charge for two; 1 blk. to I. C. exp., surface, L, and U. of C.
QUIET, REFINED ATMOSPHERE.

HOTEL HAYES
64th and University-av. Hyde Park 4400.
500 ROOMS.
Cafeteria featuring 25c meat special.
Room and bath, $10 to $13.
Room and running water, $6 to $9.
I. C., elec., trans. Hayes Bros. Management.

PALAIS BROMPTON
528 BROMPTON-PL. [3540 N. at Sheridan]
A real hotel home, newly decorated, excel. recreational surroundings. Restaurant, bus, surf., and L trans. Weekly rates, $8 up. Special monthly rates. Graceland 3840.

New Hotel Carling
174 rms., all with tubs or showers; wkly., $6 up; day., $1.50; 5 minutes to loop.
1512 N. LA SALLE-ST. MOHAWK 1200.

DIVERSEY ARMS,
644 DIVERSEY-PKWY. BIT. 3100.
1-2-3 rm. kit. apts. at $50 and up; sleep. rooms at $8 week up; nr. Lincoln pk., golf, beach; 15 min. loop, bus, surface at door.

PARK DEARBORN,
Chicago's smartest loop apartment hotel; kitchenette and hotel rooms.
1260 N. Dearborn. Whitehall 5620.

1244 N. DEARBORN HOTEL
All hotel conv.; strictly mod. rms., $5 wk and up; swim. pool and gym. free. Sup.4980

SPECIAL MONTHLY RATES
1-2-3 rm.; attr. furn. apts.; full hotel serv., $40 up. The Oakdale, 1049 Oakdale-av.

THE BLACKWOOD, 5200 BLACKSTONE-AV. Chicago's newest hotel; 2 and 5 rooms; occupancy now. Phone Dorchester 3810.

THE FAIRFAX—LARGE 1 TO 6 ROOMS Furnished beautifully; moderate rates. Hyde Park-blvd. at Dorchester. Plaza 2400

GARFIELD ARMS — 3260 MAYPOLE-AV. Rs. wkly., $6; daily, $1.50-$3. V.B. 4510.

HOTELS AND APARTMENT HOTELS.

ON THE EDGE OF THE LOOP.
HOTEL MARYLAND
900 RUSH-ST. [AT DELAWARE].
All outside rooms—private baths—from $10.50 Weekly; $40 Monthly.

APARTMENTS AND ROOMS TO SHARE.

YOUNG MEN WANT SAME TO SHARE nice Rog. Pk. apt.; lake; reas. rent; refs. exch. Call Briar. 2805 after 11 a. m.

3 ADULTS SH. NEW BRK. HOME WITH bus. man or cpl.; gd. tran.; gar., nr. golf links. Evanston. Address L S 567, Tribune.

REFINED WOMAN SH. BEAU. 4 R. APT. same or rent rm.; exc. tr. Bitt. 4834.

OWNER SHR. 6 R. FURN. HOME WITH couple, $40 mo. 8134 Stony Island-av.

LADY SHR. BEAU. 6 RM. APT., SAME; bdrm., fur., unf.; Log. Sq.; $6. Hum. 9265.

WILL SHARE MY BEAU. 6 RM. APT. with 2 or more adults. Reas. Ravens. 8801.

TO RENT—HOUSES.

South Side.

CORNER BRK. BUNG. IN BEAUT. MORGAN Park; 5 rms., stm. heat, stove and refrig.; nr. trans., schls., and stores; $50; with gar., $52.50. Agent, 11530 Hale. Beverly 7182.

8 RM. RES., NEW. DEC.; GAR.; NR. LAKE, I. C.; $45; open 2-7 p. m., 3021 E.80th-pl.

Southwest Side.

BEAU. 5 RM. BRK. BUNG.; ALL MODERN conveniences; glazed slp. pch.; rental $45. 5152 S. Richmond-st. Laf. 4637.

North Side.

6 RM. HSE.; QUIET NEIGHBRHD.; NEAR stores, trans.; lg. yd.; 2 car gar. Rav. 7783.

Northwest Side.

6 R. BRK. HOUSE, SUN PAR., ENCL. PCH. Gar. attached, ht. w. heat, 50 ft. landscaped, $50. 4038 N. Major-av. Irving 0985.

West Side.

WARREN-BLVD., NR. LEAVITT—MODERN 12 r. house; steam heat; garage; $60. S. H. Taylor, 2138 Madison-st.

6 R. MOD. COTTAGE, STOVE HEAT; NICE yard. 1923 S. Crawford-av.

Suburban.

BEAU. ENG. BRICK; 6 LGE. LIGHT RMS.; bkfst. nook, elec. refrig., automatic ht. wtr., gas, ht.; beau. garden with pool, exclu. North Side Park Ridge. Greenleaf 4060.

PARK RIDGE—LOVELY HOME; 5 BDRMS., 2 bths. 309 N. Washington-st.; also 5 r. apt., furn. or unfurn. Park Ridge 189 W.

SELECTED HOMES FURN. AND UNFURN. North Shore. Mrs. Fuller, 1618 Chicago-av., Evanston. Greenleaf 7220.

LARGE HOME, CORNER LOT, LAWN trees, shrubs; gar. Ph. Park Ridge 335J.

SOUTH EVANSTON, NEAR "L," 5 RMS., brk., slpg. pch., h. w. ht. Ros.P.7444-1586

6 ROOM HOUSE; LAWN, GARDEN; 10C fare; $50. 1019 Washington-blvd., O. Pk.

TO RENT—SUMMER RESORTS.

WONDERFUL SUMMER COTTAGE, FOX River, McHenry; all city conveniences; sun porch; 4 beds; 40 mi. from Chicago; $250. Mrs. Forst. Nevada 1139.

8 RM. BRK. HSE., NICELY FURN., SLP. pch., gar., oil burn., facing Crystal Lake, on country club grounds; golf priv., 1 hr. C. & N.W. train serv.; reas. Owner. Wab. 0754.

COTTAGES AND APARTMENTS TO RENT —$150 to $1,800; reliable and dependable. Howard O. MacPherson, Inc., 1242 Central-av., Ocean City, New Jersey.

8 RM. $25,000 NEW HOME—2 BATHS. Beau. furn.; Long Beach, Mich. City, Ind.; adjoins golf course. Ph. Johnson. Har. 2797.

TO RENT—APARTMENTS.

SOUTH.

General List.

CHOICE APTS.—NEAR I. C.,
9 MINUTES TO LOOP.
5464 Harper, 2-3-4 rms., elec. refr...$50-$75
7553 Kenwood, new 4 rms., refrig...$40-$50
5309 Kenwood, 5-6 rooms.........$60-$80
5101 Kimbark, 4-6 rooms..........$40-$60
5222 Lake Park-av., 2-5 rooms.....$20-$40
1527 E. 54th, cor. Lake Pk., 6-7 r.$40-$50
5425 Lake Park-av., 3-4 rooms..$25-$37.50
5329 Lake Park-av., 4-5-6 rooms...$40-$55
5147 Lake Park-av., 7 rooms........$60
5485 Lake Park-av., 3-4-7 rooms...$25-$45

NEAR SURFACE AND BUS.
7749 Phillips, new 6 rms., gar.........$80
7829 Chappel, 5 rms., new refrig., gar..$70
7852 Cregier-av., new 4 rms., el. ref....$45
8134 Essex, 3-6 rms., new bldg.......$50 up
8408 Kingston, 5 rms., new elec. refr...$50
5505 University, 4-6 rms., lge., lt....$40-$55
323 E. 26th-st., 6 rooms...............$40
915-25 E. 55th-st., 3-6 rooms.........$30-$50
6017 St. Lawrence, 6 rms., 2 baths......$70
9432 Laflin, 5 rms., new, free ref., gar..$70
9453 Loomis, 3-5 rms., new el. refr..$35-$50
9355 Laflin, 2-4 rms., new elec. refr.$35-$55
JOHN A. CARROLL & CO.,
HYDE PARK-KENWOOD NATL. BK. BLDG., 1515 E. 53d-st. Plaza 8730.

7128 JEFFERY-AV.
THE HEART OF THE SOUTH SHORE.
Rent today, move tomorrow.
APTS. HAVE BEEN COMPLETELY DECORATED. OUR VALUES WILL AMAZE YOU. TWO, THREE, AND FOUR ROOMS.
$42.50—$52.50—$67.50.
Top floor four room Studio Apt., $77.50. Free Gas, Light and Refrig.
Apartments have separate kitchens and roll-away beds; elevator service and maid service available by the hour. You may live in these beautiful fireproof bldgs. as cheap as you can in an ordinary building.
½ blk. to Bryn Mawr I. C.; 18 min. to loop.
JEFFERY TERRACE-BRYN MAWR BLDGS.
Agent on premises 9 a. m. to 9 p. m.

LOW RENTS
Free Moving—Free Refrig.
5 ROOMS, $70.00.
4 ROOMS, $50.00.
3 ROOMS, $42.50.
1 ROOM, $27.50.
BLDG. 3 YEARS OLD; FACING PARK.
4336 DREXEL-BLVD. OAKLAND 4951.

4900 DREXEL-BLVD.
S. W. CORNER 49TH-ST.
1 TO 6 ROOMS. 1-2 BATHS.
All de luxe complete apts. Large, light, airy rooms. Cross ventilated. Extra closet space and pantries. Tile bath and shower. Canvased walls. Free electric refrigeration.
AGENT, 4904 DREXEL-BLVD., or
G. S. LURIE CO. 188 W. Randolph. Fra.0370.

NEW BUILDINGS
9355-59 Laflin-st., 2 to 5 rooms.....$35-$55
9453 Loomis-st., 2 to 5 rooms.....$35-$50
9432 Laflin, 5 rms., sl. pch., fr. ref.$65-$70
All large, lt., outside rms.; electric refrig.; rollaway beds; plenty closets. Rock Island trans.; 20 min. to loop. Agent on premises.
JOHN A. CARROLL & CO.,
HYDE PARK-KENWOOD NATL. BK. BLDG. 1515 E. 53d-st. Plaza 8730.

3 AND 4 ROOMS.
4 ROOMS HAVE 2 BEDROOMS.
Newly decorated; free refrig.; large size rms., fireproof bldg.; 1 blk. South Shore I. C. sta., bus, surf. Agent, 7201-19 Yates-av.

Unheard of Low Rentals.
3-4-5 rooms
Canvased walls, tile bath, shwr., free refr. I. C. Attrac. dec. Agent, 7020-38 East End.

3-4-5 RMS., $37.50 UP.
347-53 W. 72d-st.; G. E. refrig., new, dec.; ¼ blk. to R. I. sta. Ham. Pk. Agent at bldg.

7948-58 Ingleside-av.
2, 3, 4, and 5 rooms, modern; refrig.; fine trans.; nr. stores; $40 and up. Agt. on prem.

6007-13 DORCHESTER—JUST OFF MIDway; new, remodeled and dec.; 3-4 rm. apts.; $30-$40; also newly furn. apts., $10 additional; I. C., L, bus, surf. Fair. 6151.

MOD. 2½ RM. APTS.—FREE GAS, LT., EL. refg.; $35; 4 rm., G. E. refrig.; console; gas stv.; $40. Also 5 rm., $40. 1516 W. 62d.

SPACIOUS 3-4-6 RM. APTS.—INADOR. ELEC. refrig.; attr. dec.; quiet neighborhood; specially priced. 5326 Greenwood-av.

7218 EAST END—3½-4 OUTS. RMS.; ELEC. refrig.; nr. I. C.; $45 up; immed. poss.

3-4 RMS., SUN PARL., $40-$47.50; G. E. refrig. 7203 South Park-av. Rad. 2433.

One, Two, and Three Rooms.

SOUTH SHORE—2 AND 3 RMS., IN-A-DOR, el. refr.; new bldg.; $35-$40. Reg. 5302.

TO RENT—APARTMENTS.

SOUTH.

One, Two, and Three Rooms.

5120 HARPER-AV.
2-3 RMS., $50 UP.
HYDE PARK'S FINEST.
Free gas, light, refrig.; elev.; nr. beach; 2 blks. I. C., surf., bus; wonderful service. Inspection will convince you.

3 RMS.—NEW LOW RENT.
1435-45 E. 67TH-ST.
Newly dec.; free refrig. Ideal loc.; 1 blk. to Jackson Pk. I. C.; near L. Agt. on prem.

816-26 E. 49TH-ST.
200 FT. WEST OF DREXEL-BLVD.
2-3 ROOMS, $40 UP.

1½ ROOMS, $25.
2½-3 BEDRM. APTS., $30-$35-$37.50. 919 E. 78th-st. [cor. Ingleside]; new bldg., elec. refrig. Agent on premises. Amb. 2262.

2-3 ROOMS, $30-$40.
7031-35 Clyde-av.; large, light; very good layout; near I. C. Plaza 2103.

2 ROOM INDIV. UNITS.
Cross ventilation; elec. refrig. Manager on premises. Fairfax 7536.

2 RMS.—2 MOS. CONCESS.
Canvas walls, G. E. refrig.; shower; thru vent.; I. C., surf. 8040 Drexel. Poss. now.

4547 LAKE PARK-AV.
3 rms., unfurn., free gas, light, stm ht.; 1 blk. from lake. Very reas. Ken. 0043.

1, 2 OR 3 RMS., $30 UP.
Free elec. refrig. and gas; newly dec.; nr. I. C. Here's your bargain. 2207 E. 75th-st.

MOD. 2-3 ROOMS—REDUCED TO $35-$45. Free gas, refrig., in-a-dor beds; near I. C. schools. 7128 Merrill-av. Central 6919.

$35 UP—2-3-3½ DINETTE APTS.; EXT. bed., refr.; nr. I. C., lake. 7252 Yates.

3 R. BASEMT. FLAT, STM. HT.; NEAR trans.; rent $12 mo. 5519 S. Marshfield.

7011 JEFFERY-AV.—3½ BDRM. APT., SUN parlor, decor. to suit; reas.; nr. I. C.

Four, Five, Six Rooms, and Larger.

EXCEPTIONAL 4 ROOM APT.; LOWEST rent in distr.; $40 and up; newly dec., inlaid linoleum; new stove; free elec. ref.; rollaway bed; good transp.; 1 blk. east Stony Island. 7828 Cornell, office of building.

4 ROOM APTS., REDUCED RENT, $45-$50-$60; S.E. cor. 79th and Langley; G. E. refrig.; inador bed; completely furnished or unfurn.; bus, I. C. surf. Agent 7911 Langley. 2d. Ph. Stewart 2913.

HYDE PARK—3 APT. BLDG.
5124 Kenwood, 7 rms., 3 baths, sun parl., slpg. pch.; 1st or 3d; quiet, select street. Will dec. to suit. $200. Gar. opt. Dor. 2602.

ARE YOU LUCKY?
$50 inc. gar.; 5 lt., airy rms.; mod. 6 apt. Frigid.; 30 min. to loop, I. C.; attr. yard. 10429 Vernon-av. Pullman 3239.

4 RMS., SO. SHORE, $50.
New bldg.; large rooms, in-a-dor bed; free refrig.; 1½ blks. to I. C. Agent at bldg. 7610 COLFAX-AV. South Shore 8128.

BEAUT. 7 OR 14 LGE., LT. RMS.; WONder. for hotel or room.; very reas. rent. Longb. 0700. Mr. Regent. 6536 Cottage Grove-av., on prem. 11-5 p. m.

LOW RENT.
4-5 rms., light, mod., $40-$45; concess.; gd. trans. 6050-52 St. Lawrence-av. Dor. 4423.

NEW BLDG., $80; WAS $125
4418 Greenwood-av., 5 rms.; sun parlor; 1st apt.; G. E. refrig.; high grade; ex. tran.

DE LUXE APTS., 4-5 RMS.
$65-$75, with gar., elec. refrig.; colored tile bath; R. I. 9114 S. Loomis. Cedar.2387.

5-6 RM. FLAT; ELEC. REFR.; STEAM HT.; newly dec.; glazed slpg. pch.; across from school; nr. I. C., surf.; $42.50 and $45; concessions. 7149 Dobson-av.

7 RMS., 3 BATHS, MOD. BLDG.; RL. FIRE pl.; elev.; nr. I. C., U. of C.; 1 apt. to flr. Lgt., air 4 sides, 6th flr., $125. Parker, Holsman & Leigh, 1500 E. 57th. H.P.2525.

Remarkable Reduction.
5 rms., nr. I. C.; elec. refrig.; beaut. apt.; lge. closets. Don't miss this barg. S. Sh. 0601

BIG REDUCTION
in rents; 5 and 6 room apts. 2226-34 E. 70th-pl. Phone South Shore 0800.

4-4½-5 RMS., $43-$50.
Inador, el. ref., tile bath; 6 rms., $45; lg. outside r.; 1 blk. L; Wells-59th. Went. 5123.

$35 REDUCTION.
5 rms., sun par.; liv. r. 24x16; bedrms., 17x14; el. ref.; I. C. 6843 Clyde-av.Mid.5232.

7307 Oglesby—5 Rms., Sun P.
Lge., bright rms., extra clos. sp., glz. slp. pch. 1 blk. I. C. depot. Owner. S. S. 8447.

5 R. STEAM HT., 731 E. 91ST-ST., 1ST apt., $45; 1 blk. Cottage Gr. I. C., near schools, churches. Key 2d apt. Bev. 7275.

4 OUTSIDE RMS., ST., HOT AND COLD water, electricity, jan. serv.; $27.50; white people; gd. trans. 3020 Michigan-av.

6 RMS., 3 BATHS—LARGE, LIGHT RMS.; breakfast rm., priv. bathing beach; sacrifice to desirable tenant. Regent 4301.

1ST CLASS 4 R., FRT. APT., 4 LGE. CLOSets; ex. rollaway bed; refr., shwrs.; reas. rent. 6242 University. H. P. 2011.

$50 UP—NEW 5-6 RM. APTS., STM. HEAT. elec. refr., Kingston-av., nr. 87th-st. Agent 8744 Kingston. Ph. South Chicago 7900.

CHOICE 6 RM. APTS., 5437 HYDE PK.-blvd., 2d; 5527 Hyde Pk.-blvd., 3d. Joseph Seeberger, 1701 E. 55th-st. H. P. 6171.

4-5 RMS.—PRI. PCH.; $40-$45; MODERN. C. W. HOFF & CO.
1348 E. 55TH-ST. HYDE PARK 2215.

4 RMS., STEAM HT., INADOR BED; RENTal $40. 1141 W. 73d-st. Draper & Kramer. 9109 S. Ashland. Ced. 1800.

CHATHAM—6 RMS., CANV. WALLS; TILE bath, shower, radiator cab., elec. ref., gar.; exc. trans. 8140 Langley-av. Tri. 9446.

6 LIGHT ROOMS, NEWLY DECORATED; stove heat; $25; 5 rooms; furnace heat; $25; good tr. 5540 S. Aberdeen. Tri. 3810.

68TH-ST., 58-60, W.—1ST AND 2D; 4 RMS. Stm.; strict. mod. de lx. kit. and bath. $42.50; conc. Free mov. Owner. Went. 4748.

COZY 4-5 RM. APTS., $42.50 UP; G. E. refrig.; delightful neigh.; gd. trans.; near park. 735 W. 73d-st. Stewart 7041.

6600 KENWOOD-AV.—MODERN 5 RMS.; I. C., bus and surface; $50. Call Hyde Park 7000.

MODERN 4 ROOM APTS., $45; TILE shower and bath; refrig.; ⅛ blk. to I. C. Bryn Mawr, 20 min. to Loop. Midway 6781.

6 LIGHT RMS., STOVE HT.; NEW, DEC. $30. 5610 S. Morgan. Englewood 3439.

6 LGE. LT. RMS.; STM. HT.; GLZD. PCH., 2d flr., $35; gar. 6613 Wabash, H.P.6657.

4 LARGE ROOMS, $47.50; G. E. REFRIG. 7205-13 Bennett-av. Agent on premises.

MERRILL-AV., 7004—4 RMS., SUN PAR., new varn. refrig.; reas. Mod 6640.

6 RMS., $50; 4 RMS., $45; ELEC. REF.; lg. pch.; nr. I. C. 1516 E. 69th-pl. Mid. 4775.

5 LGE. LGT. RMS., EL. REF.; SCRD. PCH., yard, $50. 6939 Dorchester-av.

REDUCED RENTS—4-5 RMS., NR. I. C.; newly dec. 2208 E. 70th-st. Fair. 7604.

MOD. APTS., 4 RMS., $35; 5-6 RMS., $40; 9 r. cor., $60; stm., jan.; ex. tr. Eng.1300.

4-5 RMS., 1ST, 2ND; REF.; BOOK CASES. pchs., dec.; vac. Reas. 7759 Aberdeen.

8023-5 VERNON-AV.—4 AND 5 RMS. IN super fine 6 apt.; tile kit.; G. E. ref.

6 RM. STM. HTD. FLAT, $40; NEW, DEC. screen. pch. 5438 Kenwood-av. Sag. 5624.

6 RMS., 2D FLR.; EL. REF.; H. W. HT.; $55; gd. tran. 6912 S. Green. Norm. 5041.

6 RMS., SLPG. PCH., CHATHAM FIELDS. $65, incl. gar. 7915 Rhodes. Vinc. 5266.

WILL RENT 4 RM., HIGH CLASS $50 APT. for $25. Burton, 811 E.46th-st., nr. Drexel.

6358 PEORIA—5 RMS., STM., EL. REF., $50; 1st; $37.50; nr. L. Owner. Went. 2468

SO. SHORE—7409-13 YATES-AV., 4 AND 5 lrg., lgt. rms.; fine loc.; I. C.; surf.; reas.

6 RMS.—ELEC. REFRIG.; TILE BATH; GArage; $70. 1846 W. 83d-st. Stewart 3134.

BLACKSTONE, 6114—LIGHT 4 RM. APT.; steam; newly dec.; $30-$35. Good trans.

5 R. APT., SUN PCH., ELEC. RFR.; REAS. to right party. 8401 S. Oglesby.

5 RMS., SLPG. PCH., GLZD. SUN PCH., ST. ht.; $50; ex. tra. 7512 Vernon. Rad. 1768.

6 RMS., STM HT. PCH., NICELY DEC. GD. tr.; $37.50. 5432 Princeton. Cedar. 0248.

$30—NOTHING TO COMPARE, 4 RM. SUN., stm. ht. apts. 1446-8 E. 67th-st.

6 RMS., $45; 7 RMS., $50; STM. HT., JANitor serv. 402-10 W. 61st-st.

5 RM. APT.—NEW BLDG., G. E. REFRIG.; conc.; R. I. trans. 8823 Emerald. Tri.4367.

TO RENT—APARTMENTS.

SOUTH.

Four, Five, Six Rooms, and Larger.

5 ROOMS.
7624 PHILLIPS-AV.
New bldg. all outside rooms, south and east exposure; tile bath, showers, G. E. ref.; I. C. and surf. Open for inspection. Low rental.

BARGAIN.
So. Shore co-op. sublease 5 rms., inclosed slp. pch., 2 colored tile baths, elec. kitchen. Most exquisite apt. in dist. 2 blks. to I. C. Gentile, adults. $105. Agt. on prem. 7550 Kingston-av., 1st or 3d, or Plaza 6900.

4-5 Rooms, $37.50 and Up.
7256 UNIVERSITY-AV.
Near I. C., school, and churches; newly decorated; new Frigidaire.
GLATT & PRICE. DORCHESTER 8800.

Beautiful Woodlawn Arms.
LOVELY, LIGHT, SPACIOUS 4 AND 5 RM. APTS.; NEW BLDG.; ELEC. REFRIG.; GOOD TRANS.; $60 TO $125.
5046 WOODLAWN. KENWOOD 4209.

FREE RENT TO JUNE.
Finest 4 rm. apts. on South Side; tile baths; showers, canv. walls, elec. refrig., 1 blk. I. C.; 18 min. to loop. 1041 E. 80th-st.

6 RMS., 2 SUN PARLORS, 2 BATHS; 3D; Frig.; newly dec.; gar.; reas. rent. 7328 Yates-av., 1st. South Shore 2654.

SOUTHWEST.

General List.

3-4-5 RM. APTS.—MOD.; EL. REF.; REAS. rent to right party. 6236 S. Artesian-av.

Four, Five, Six Rooms, and Larger.

2623-25 W. 65TH-ST.
4-5 ROOMS, $35-$42.50.
New bldg.; quiet residential neighborhood; large, light rooms; close to trans. See janitor at building.

5 ROOMS—VERY ATTRACTIVE, LIGHT and airy; shower; modern const.; steam ht., janitor service. $45. 4438 S. Homan-av., 2d, at Archer-av. Virginia 0539.

6 LUXURIOUS RMS.—EQPD., ALL MOD. necess., sleep. pch.; gar., $85; worth $150. Lilly, 11642 S. Artesian, Beverly 9707.

4-6 RMS.—$40-$50; LGE., LT. RMS.; STM. ht.; gd. trans. 3316 W. Garfield-blvd.

BARG.—4-5 RM. APTS; $43-$48, STM. HT.; lge. sunny rms. 6541 S. Campbell, 1st.

6 LT. RMS.—HOT WATER HEAT, $50; EX. trans. 6632 S. Maplewood-av.

6 RMS.—NEWLY DECORATED; $50; GOOD trans. 6113 S. Albany. Republic 5954.

4 LGT. RM. FLAT—GAS, ELEC., AND HT. incl., $35. 6533 S. Fairfield.

NORTH.

General List.

PATRICIAN APTS.
401-11 Fullerton-Pkwy.
Unusual 2 to 5 room apts. Free refrig., gas, electricity, window washing.
$65 UP.
17 story fireproof bldgs. Overlooking Lincoln park, lake. 24 hour elevator service. Doorman. Maid and valet service optional.
Wm. L. Wallen & Sons, Inc.,
EXCLUSIVE AGENTS.
See Mr. Robert. Ph. Mohawk 2960.

Walking Distance to Loop.
201 E. DELAWARE-PL.
1 blk. to Drake hotel; 1 blk. to lake. Free auto parking; bus at door.
3 ROOMS, $95.
4 ROOMS, $110.
5 ROOMS, 2 BATHS, $140.
COMPLETE HOTEL SERVICE.
Light, gas, refrigeration free.
Manager on premises. Superior 1480.

NEAR NORTH SIDE
in our studios you may cut down your expenses and still feel a certain quality and smartness in your living. We have a 2 room, a duplex a bungalow, one like a dream come true it's so beautiful and yet livable, and a variety of furnished studio apartments.
COOK ESTATE.
161 E. Erie. Superior 2875.

8 FINE ROOMS
and solarium, 3 master bedrooms, 2 room quarters for servants, 2 baths and extra shower stall, private driveway and garage. Will make very reasonable rental to a good neighbor.
714 JUNIOR-TER.
4300 North, Just West of the Lake.

2018-28 BURLING-ST.
NEAR CENTER-ST.
2½, 3½, and 4 rooms. New building
FREE ELECTRIC REFRIGERATION.
In-a-dor beds and other modern features.
LOW RENTS.
Janitor on premises.
G. S. LURIE COMPANY,
188 W. Randolph-st. Franklin 0370.

415 FULLERTON-PKWY.
Overlooking Lincoln Park.
2-3-4 Rms., $65-$135.
Free Gas and Refrigeration.
Peter F. Reynolds. Linc. 1518

3-4-5-6 RM. APTS.
ATTRACTIVE APTS. AT REAS. RENTALS. REFRIG. IMMEDIATE POSSESSION.
CARLSON & CO.,
743 Irving Pk. Lake View 7671.

2000 LINCOLN PARK WEST
New Bldg., overlooking Lincoln Park.
2-3-4-5 Rms., $70-$200.
Peter F. Reynolds. Linc. 3633

2-3-4 RMS., $35 UP
943 EDGECOMB-PL., 722 BARRY-AV. Refrig., mod. decor.; excel. trans.; built and managed by owner. See janitor or phone J. V. Erickson, Bittersweet 1603.

CORNER BUILDING.
2010 Foster-av., 3-4-5 rms., free elec. ref., shower; 1 blk. Jr. High, N.W.R.R.; $45 up. 6406 N. Hermitage, 4 rooms, newly dec.; cor. bldg.; free refrig.; $42.50. See Buelens.

DELAWARE TOWERS.
A 6 room duplex in Tower on 17th and 18th floors. Also 1 to 5 rooms. Electric ranges. floors carpeted; outside exposure; optional serv.; walk. dist. 25 E. Delaware.

520-28 SURF-ST.
Wonderful 2, 4 and 5 Room Apts. New bldg.; tile baths; excellent transportation. Choice location. Bargain.

4200 HAZEL-AV.
1-2-3-4 room apts.; elevator bldg.; free light, gas, and refrigeration; carpeted floors; $40-$82.50. Wellington 3460.

3 MOS. FREE RENT, MOVING FREE; 2 R.-5 r., s. p., 2 baths; at lake, beach, pk., new fine dec.; poss. now; conc. Frig. opt. Jan. 1102 Pratt.

1436-38 PENSACOLA-AV.
2, 3, and 4 rms., modern; free refrig.; fine trans.; $35 and up. Agent on premises.

2-3-4 RMS., $35 UP.
727 BRIAR-PL.
Extra inador; new bldg.; refr. Buck. 4716.

3½-4 RMS., EL. REFRIG.; EXTRA IN-A-dor; newly decorated; ½ blk. Sheridan-rd.; nr. Belmont Yacht Harbor. 3159½ Hudson-av.

1901 AINSLIE—LGE. 3 AND 4 RM. APTS. with sun parlors; light, airy. Gen. Elec refrig.; nice yard; reduced rents.

3½ RMS.—VERY DESIRABLE; ELEC. REfrigeration; reas. rent. 648 Buckingham-pl State 8126 or Stickler, Lake View 0892.

3½-4-5 RMS. ON LAKE; EL. REF.; VAPOR heat, showers, linoleum, cab. stv.; $50. 7621 Eastlake-ter. Frank. 0802.

1 BLK. LINC. PK. [2100 NORTH] CORNER bldg. 3-4 rms. $40-$50. 356 Garfield-av.

NR. LINCOLN PK., ATTR. 7 OR 8 R. FL.; stm. or oil ht.; reas. Ph. Diversey 1191.

3 LGE. RMS., $40; 4 RMS., $50-$55. Elec. refrig., modern bldg. 1969 Cullom.

2-3-4-5 RS., $35 TO $57.50; NR. L, SCHLS.; pri. pchs.;free frig. 1311 Morse. Rog.0344.

TO RENT—APARTMENTS.

NORTH.

General List.

FREE MOVING
Beaut. location, facing lake and park.
3 TO 4 ROOMS, $45 UP.
Free auto parking and refrig.
844 AINSLIE-ST. SUPERIOR 1480.

2 TO 5 RMS., $35 TO $55.
3450 JANSSEN-AV., COR. CORNELIA. 1 blk. to bus, 2 blks. to Southport L.

1 TO 4 RMS., $30 TO $52.50.
1 block to L and N. W. R. R.
1946 WILSON-AV. FREE REFRIG.

438-448 SURF-ST.
2-4-5 ROOM APTS.
Large, light rooms; south front; will decorate to suit; ½ blk. Sheridan-rd., bus, Lincoln pk. or Broadway car; 15 min. to loop. REAL VALUES. AGT. ON PREMISES.
Apartment Selection Bureau,
1 N. LA SALLE-ST. CENTRAL 8252.

One, Two, and Three Rooms.

The Barcliff
440 BARRY-AV.
2½-3 Rooms, $50-$100.
2½ rooms consist of living room, dinette, kitchenette, and rollaway bed; very large rooms.
3 rooms have living rm., dinette, bedrooms, kitchenette, and rollaway. Three closets.
See Manager or Phone
Buckingham 7574.
COCHRAN & McCLUER CO.,
40 N. DEARBORN-ST. CENT. 0930.

2 ROOMS, $32.50 UP
2750 N. HAMPDEN-CT.
Midway between Lincoln Park and Clark-st. just south of Diversey-pkwy.
New Fireproof Bldg.
Beautiful, light and airy apts.; canvas walls, side lights, vapor heat, elec. refrig. AGENT AT BLDG. 9 A. M. TO 9 P. M.

PRICES SMASHED
2 ROOM APTS., $30-$35.
FREE GAS. Elec. Refrig.; All Transp. Bright apts.; beautiful corner bldg. Agent on premises, 9 a. m. to 9 p. m.
2900 N. MILDRED.

Overlooking Lincoln Park.
2330 Lincoln Park West
FIREPROOF BUILDING.
2 AND 3 ROOM APTS., $40 TO $65.
Agent on premises. Ph. Diversey 10327.

910 Lawrence Apts.
BETWEEN SHERIDAN-RD. AND LAKE.
2½ ROOMS, $60 UP.
New 12 story fireproof bldg.
Floors carpeted; gas, light and refr. free.
Manager on premises. Longbeach 7823.

UNFURNISHED AND FURNISHED—
2129 DAYTON-ST.
1 BLK. W. OF HALSTED, AT WEBSTER.
1-2-3 RMS., $32.50 UP.

1433-39 BALMORAL-AV.
2½-3½ LARGE ROOMS, $40-$50.
Sun parlor, elec. refrig.; well kept bldg.; 1 block surf.; 2 blks. "L"; will decorate to suit. Agent on premises.

2 FRONT ROOMS, $30.
1554 Howard-st.; all outside rooms. See janitor or call
LIEPOLD & HICKS, INC.
1569 Howard-st. Hollycourt 2300.

RAVENSWOOD—3 ROOMS.
Front apartments; newly decorated; bedroom; inador; G. E. ref.; near L and bus; new low rental. Open for inspection. 4409-11 N. Paulina. Call Bittersweet 4042.

1301 ARGYLE-ST.
1½ BLOCKS WEST OF BROADWAY.
2-3 ROOMS—$42.50 UP.

BIG REDUCTION
2 RM. APTS. FREE REFRIG. AND GAS EXCEPTIONAL VALUE. BEST TRANS. 5529 Kenmore. See jan. or call Ran. 6171.

2717 LAWRENCE-AV.
2 rm. kitchenette apts.; facing street; in-a-dor; free gas and light; $37.50, 1 block L. Longbeach 8833.

1-2-3 Rm. Apts., $25-$40.
5643 Ridge-av., cor. Magnolia, 1 blk. Bryn Mawr L sta., bus, and car; elec. refrig.

829-37 SUNNYSIDE-AV.
2 rms.; gas-elec. free; $32.50-$35; 4-5 rms. $45 up; near lake; newly decorated.

740-750 ADDISON-ST.
2 and 3 rm. apts., attractively decorated, electric refrig.; bus, L and surface; $40-$45.

$40 OUTSIDE KITCH'ETTE.
3 rm. effcy., refrig., gas free; bus, car at door, L 2 blks. 1157 Diversey-pkwy.

VERY ATTRACTIVE 3 ROOM STUDIO Apts.—315-21 Webster-av.; ½ block Lincoln Pk.; 10 min. to Loop; $55 to $65.

201 E. ONTARIO-ST., NR. MICH.-AV. — Beau. new dec. 1-2-3 rm. suites; private bath; N. and S. expos.; fireplace; reasonable.

2 RMS.—FIREPROOF, LIGHT, AIRY, ELECtric refrig., near Howard L station; low rental. Ph. Rogers Park 0458.

3 ROOMS 1 BATH—
1366 N. Dearborn; beautiful view of lake. HOGAN & FARWELL, INC. Whitehall 4560.

ATTRACTIVE 3 RM. APT., INCLUDING bedrm., beaut. decorated; nr. L, bus, and cars; free refrig. 3823 Rokeby-st. $40-$50.

3 R. MOD., HTD., SLP. PCH., FREE GAS, elc., $35. 4318 Vista-tr. Wel. 2089. E.Sher.

2 RMS., STEAM HT., $28; 3 RMS., STM. ht., $35. 4637 N. Damen. Sheld. 1543.

1½-2½ RS. [BEDRM.]; LOW RENT; 1 BL. Addison-Linc. sta. Rav. L. 1837 Patterson.

Four, Five, Six Rooms, and Larger.

7 RMS., STEAM HT.; ELEC. REFR.; 2D floor; nr. lake. J. P. Keefe, 936 Eastwood. Edgewater 2339.

6957 SHERIDAN-RD. — 6 RMS., 2 BATHS, 3 apt. bldg.; $90; glazed pch.; nr. lake, bus, L. Baird & Warner, Rog. Pk. 1855.

6 LGE. RMS., 3 APT. BLDG.; NEW SECtion; tile bath, kitch.; extra lav.; free refr.; gar. See to apprec. Longbeach 5859.

4842 N. HOYNE-AV.—6 LRG. RMS., MOD. equip. free; elec. refrig.; steam heat; garage. Apply janitor on premises.

BARGAIN—6 RMS., 2D FLOOR, 2 APT. bldg.; lt., airy rms., h. w. ht., elec. refrig. 6106 N. Washtenaw. Sheldrake 0995.

CHICAGO'S FINEST 5 RM. APT., 2 BATHS; on park and lake; leaving city; will sac. valuable paid up lease. Lincoln 8561.

944 IRVING PK.-BLVD.—4 LRG. R., NEWly dec., light 3 sides, reas. John J. Ready & Co., 4001 Sheridan. Buck. 0500.

6 RMS., MODERN, 2 TILE BATHS; ELEC. refr.; stm. ht.; gar.; quiet neigh.; excel. tr. Nr. schls. 2522 Farragut-av. Nevada 0192.

4 RMS., ELEC. REFG.; MODERN LIGHT; reas. rent; good trans. 622-30½ Cornelia. V. J. Curto & Co., 1018 Lawr. Longb.5500.

BEAU. 3½-4-5-6 ROOMS. HOYNE MANOR. 6 bldgs.; Hoyne at Granville; last word; gd. trans., schls., plygd. Low rent. Bri. 2306.

4433 N. LINCOLN-ST.—4 RMS., IN-A-DOR, s. par.,sl. pch. refr., newly dec. Cent. 8624. 3050 Sunnyside, 4 r., refrig., very reas. Open.

7035—GREENVIEW — 5 REGULAR SIZED rooms. Frigidaire, large closets, priv. front and rear porches; $75. Hollycourt 2256.

1362 ASTOR-ST., COR. SCHILLER—10 LG. outside rms.; 4 master bedrms.; 2 maids' rooms; exclusive bldg. Lake View 6480.

4 AND 5 ROOMS, COR. N. OAKLEY AND Winona; stove, $20, $25; furnace, $25, $30. Tel. Lincoln 0696, 8 to 10 a. m.

6559 N. TALMAN—ATTR. COR. 5 R. APT.; slp. pch.; elec. refr.; gar. Briar. 2113.

ROG. PK.—NEW 6 RMS., 2 BATHS, ALL mod.; ex. tran.; red. rent. 6607 Newgard.

4 ROOMS, $40. 5 ROOMS, $50. 900 Addison; refrig.; ex. trans. Buc. 8030.

4 ROOMS, NEAR NEW WILSON-AV. BCH. Priv. porch. $45; call Sun. 3594.

1429 ARDMORE—6 RMS., $55; STM., EL. refr., nr. Senn H. S., surf., lake. Sun. 9801.

4 RMS., STM. 3607 N. IRVING-AV., COR. Addison. Rent $40. Grace. 3070.

5427 WAYNE-AV.—BEAU. 7 R. APT., 4 bdrms.; ideal home location; reduced rent.

1015 RUSH-ST.—7 SUNNY ROOMS, $65; H. W. Croxton & Co. Longbeach 6622.

4220 KENMORE—6 LT. ROOMS, REFRIG. steam, new. dec.; poss. now; barg.; near L.

4 ROOMS, $40; 5 ROOMS, $45; ACT QUICK Steam. Good trans. 1306 Argyle-st.

751 BUCKINGHAM-PL., 2 FL., 6 LGT. RS. stm.; $45; exc. trans. Lake View 1840.

MOD. 4 R. CO-OP., SUN PARL., $40; RENT opt. to buy. In Edgewater. Pens. 8285.

6166 WINTHROP—5-6 RS.; S. P.; MOD. frig.; 1 bl. L., lake; low rent. R. P. 3507.

700 GARFIELD-AV.—4-5-6 RMS., $35 UP; newly dec.; steam; make offer. Cent. 8624.

5 MODERN SUNNY RMS., SLEEPG. PCH., 2d apt., $50. 5615 N. Artesian.

1707 GLENLAKE—4 RS., 2D, H. W. HT., refr.; lg. pch.; gd. tran.; $42.50.Shel.2301.

HIGH GRADE 7 RM., 3D; REAS. RENT. M. R. Herman, 2925 Pine Grove. Cen. 2665.

6 NEW. DEC. MOD. RMS.—REFRIG.; GLAZ. pch.; conc.; $60. 4371 Magnolia. Sun. 4413.

5 R. APT. HTD. SLP. PCH., H. W. HT.; NR. park, playground; reas. 5826 Virginia-av.

4 ROOMS—STEAM HEAT; $34. MRS. HAMMERER. 2215 Clifton-av. Div. 3562.

MOD. 4 RS., REFR.; COR. BLDG.; 2300 W. $35; conc. if 2 mos. pd. in adv. Wab. 2684.

6 MOD., LT. RMS.—STM. H.; 2 BATHRMS. elec. ref.; $50; nr. Lincoln pk. Div. 1668.

3764 ROKEBY—7 LT. RMS., 4 BEDRMS.; refr.; blk. all trans.; very reas. Gra. 6779.

5 LT. RMS.—SUN PAR., FRIG., GLAZED porch; very reas.; 3d. 5838 G[illegible]wood-av.

TO RENT—APARTMENTS.

NORTH.

Four, Five, Six Rooms, and Larger.

5 AND 6 ROOM APTS.
Lincoln Park dist.; 10 minutes from Loop; suitable for rooming purposes. Some have in-a-dor beds, tile baths, shwrs., run. water; linoleum on kitchen; elec. refrig.
RENTALS $50 TO $85.
D. F. CRILLY & CO.,
Renting Office.
1706 N. Wells-st. Lincoln 5732.

4, 5 AND 7 ROOMS.
GEORGIAN COURT APTS.,
Opposite Lincoln Park.
1710-34 N. La Salle-st.
New. remod.; elec. refr.; linoleum on kitch.
D. F. CRILLY & CO.,
Renting Office.
1706 N. Wells-st. Lincoln 5732.

2335
Commonwealth-av.
8 ROOMS, 2 BATHS.
In Lincoln Park district; 1 block west of the Drive; just south of Fullerton; de luxe interiors, elec. refrig., elevator building. Central 5056.

6225 KENMORE
6 rooms, sun parlor, near Granville; canvased walls, Frigidaire, incinerator, gas dryer in large laundry, back yard, garages adjoining. Rep. on premises. Unusually attractive; must be seen to be appreciated. Moderate rental. Sheldrake 0188.

Overlooking Lincoln Park.
2344 Lincoln Pk. West
Spacious apartment, living room 17x24 library, solarium, 3 master chambers with baths, 3 servants' rooms with bath, elevator, priv. garage; incomparable value. State 0240.

6 ROOMS-2 BATHS.
7060 Greenview, 2d-3d flrs.; large rms.; free elec. refrig.; red. rentals. Key. 3385.
5101 Kenmore, 6 rms., slp. porch, refrig.
6430 N. Francisco, 4-5 mod. r., free refr.
2010 Arthur, 6 rms., reasonable.
6442 N. Damen, 4-5 mod. rms. Shel. 1507.

READY TO MOVE IN NOW.
1242 ALBION-AV.
Near Sheridan-rd. and Loyola "L" sta.; 5 large rms., sun parlor, glazed rear porch and open porch; high grade 6 apt. building.
NEWLY DECORATED. ROGERS PK. 3369.

425-39 ALDINE-AV.
OPP. YACHT HARBOR.
4-5-7 Rms., $100-$175.
LINCOLN 3633.

3750 SHERIDAN-RD.
5-6-7-8 ROOM APTS.
Large, light rooms; wood burning fireplaces; swimming pool; restricted tenancy.

SUBLEASE BARGAIN.
5 rms., rollaway bed; G. E. refrig.; newly decorated; $65; reduced from $80.
1946 PATTERSON-AV. Near Ravenswood "L" Addison-st. station. See janitor.

FINAL REDUCTIONS
FOR QUICK RENTING.
3¼ and 4 rooms NOW $40 and $42.50. Desirable bldg. and location; free refrig. Wilson or Lawrence "L." LONGBEACH 3762.

4-6 ROOMS-2 BATHS.
Large, light rooms; sun par., priv. porch, large closets, yard, G. E. refrig.; dec. to suit tenant; immed. poss.; 1 blk. to lake and L.
1218 LUNT-AV. 7000 SHERIDAN-RD.

550-60 ALDINE-AV.
Choice 4 rm. apts.
Near school, park, and lake.
Wonderful transp. Bargain rentals.

DESIRABLE 6 ROOM APT.—WITH VIEW of lake, near Edge. Beach hotel; sun parlor, 2 baths; $90; and one 7 room, $110, with sun parlor and sleeping porch. Call Longbeach 6622.

1106-18 PRATT-BLVD.
Spacious 4 and 5 room apts.
Private beach and park; excellent transportation and location; bargain rentals.

3740-50 PINE GROVE.
Beautiful 4 rm. apts.; Frigidaire, inador beds; wonderful location and transportation.
BARGAIN RENTALS.

3508 Bosworth-av. (1534 W.)
6 large rms., newly dec., convenient to surf. "L" trans. Wieboldt's; $50. Long. 6526.

5 SPACIOUS RMS., $65.
Red. from $90; high grade new bldg.; el. ref.; shower. 2046 Farragut. 1st. Rav. 9421.

1123 PRATT-BL., 7 ROOMS,
1st, 3 apt. bldg.; 2 baths; sun parlor; priv. porch; ½ blk. lake, L, bus. Rogers Pk. 3226.

5619-5625 WAYNE-AV.
4 rooms, sun parlor; free refrig.; near L; reas. rent. See janitor. Edgewater 5651.

4414 SHERIDAN-RD.
6 rms., newly remod., dec., G. E. refrig.; very low rent, $65. Longbeach 8833.

1408 JARVIS—ULTRA-MOD. 6 R. APT., LG. sun par., lg. slp. pch., 2 baths; free refr.; ivory walls and woodwk.; incin.; gar. opt.; nr. tran., lake. Grtly. reduced. Rog. Pk. 1890.

8 ROOMS, $65.
Reduced from $90; lg. lt. rms.; pri. pch. 1502 Wilson-av. See jan. or call Pen. 1549.

CHEERFUL SIX ROOM APT., 934 LAKE-side-pl., E. of Sher.-rd. Furn and unfurn.; refrig.; $65-$75. Owner on premises. Excellent transportation. Central 5245.

4 RMS.-BIG REDUCTION.
2412-14 ARDMORE—New. dec.; lrg. rms.; all outside; free refrig.; nr. shops. L. B. 3974.

5 ROOMS, $60.
Reduced from $85. Modern 6 apt. bldg. 3741 WILTON-AV., near Grace-st. L sta.

6 LG., LGT. RMS., EVERY MOD. CONVEN.; artistic dec.; 2 pchs., lge., inclosed; near lake; all trans., 15 min. loop; very desirable; reasonable. Owner, Bittersweet 5809.

NORTH PARK-AV., NR. MAIN ENTRANCE to Lincoln park; 4 light rooms, $40; fronting on street; 5 rooms, 4th floor, $47.50. Call Diversey 10515.

GREAT REDUCTION.
4 rm. cor. apt.; free refr. and gas. 734 Wrightwood. Jan. will show, or call Ran. 6171

4 ROOMS—LUNT-AV., $50-$55; NEW BLDG. Carefully selected decorations; G. E. refrig. Showers; inador; a lovely mod. apt.; 1 blk. C. & N. W. sta.; conv. surf., bus. State 0240.

6 RMS., 2D APT., IN MODERN 2 FLAT bldg.; newly decorated; $55; excl. transp. 5436 N. Western. 2d. Longbeach 6766.

6 RM. APT., 2 BATHS; NR. LINCOLN PK.; 1 blk. N. Fullerton; very reasonable. 441 Roslyn-pl. Div. 1741.

S. W. COR. SEMINARY AND WRIGHT-wood; mod. 4 rm. apts., 2 bedrms.; light, airy; newly decorated. Rents, $40 to $50.

5 RMS., SUBL., NR. SENN HI; MOD. REFR. Greatly reduced. Also 6 rms., 1444-46 Elmdale, R. M. McNair, 3112 Montrose. Ind.4913

5 LG. LT. RMS.; G. E.; S. P., SLP. PCH.; htd. gar.; low rent; conc.; high class apt. 6500 N., near Bdwy. 1429 Catalpa-av.

HIGH GRADE 8 RS., 4 BDRMS., 3 BATHS. Diversey, nr. Sheridan. Very reasonable M. R. Herman. Central 2665.

BEAU. 4-5-6-7-8 RM. APT. AT ATTRACT rents. 2626-2636 Lake View-av., across from Lincoln Park. Agent on premises.

1432 GRANVILLE-AV.—5 ROOM MODERN apt.; h. w. ht.; G. E. refrig.; newly decor. Near schools, churches; gd. trans.; $60.

5 RM. APT.; FRIGID.; TILE BATH; REAS. 645 Buckingham-pl., near Broadway.

4458 BEACON—4-5 ROOMS; REAS. RENT. Corner bldg.; newly dec.; G. E.; exc. trans

6 LGE. RMS., NEWLY DEC.; WIL. X.; ALL rms. off hall; el. refr.; $65. 4345 Kenmore.

5 ROOMS—MOD., $35; STOVE HT. 1724 Grace-st. or 3801 N. Hermitage.

8 RMS., 3 BATHS. 3920 LAKE SHORE-DR. See Mr. Roemer.

5 LGT. RMS., 2D FLR.; EL. REF.; NR. Linc'ln pk., Wrightwd. 2619 Hampden-court.

5 RMS.; REFRIG.; LOW RENT; L EXP. 836 Lakeside-pl. [4700 N.], at lake, beach.

1301-03 PRATT-BL.—4-5-6 RMS., REAS. H. V. Sweeney. 1201 Albion. Rog. 5653.

4-5 RMS., W. EDGEWATER; MOD.; STV. ht.; brk. bldg.; reas.; gd. trans. Gra. 7236.

60 E. CHICAGO-AV.—4-5-7 RMS., STM. HT. Near Michigan-av. and Loop; reasonable.

IN BEAU. ARCADIA TERRACE, 3½-4 RM. —Elec. refr. 5700 N. Campbell. Rav.5042.

5 RMS., BSMT., STOVE HT.—STOVE FUR.; nr. schl.; gd. trans., $16. 2003 Estes-av.

4 RMS.—NEW. DEC.; STOVE HEAT; NR. schl.; gd. trans. $25. Apply 2003 Estes.

BEAU. LG. 4 RMS.—STM.; NEAR ADDISON L, Clark-st. Low rent. Briargate 1103.

FINAL REDUCTION—4 LGE. RM., FRONT; refr.; ex. tran. 4812 N. Oakley. Sun.1221.

NORTHWEST.

General List.

BARGAINS.
RESPONSIBLE PARTIES ONLY.
1-2-3 rm. kit. apts., $25; also 4-5 rms. ½ blk. Ravenswood terminal station. JOHNSON, 4859 N. KIMBALL-AV.

5636 N. SPAULDING—4 MOD. RMS. FREE ref., red. rent, in-a-dor. See Mr. Peterson. 3212 Sunnyside, 3½-4 rm., $37.50-$40; gas free; elec. washing machines and ref. 4409 N. Lawndale, 4 large rms., $40.

SPECIAL LOW RENTALS.
3-4 rm. apts., new bldg., in-a-dor beds, elec. ref. Agt. on prem. 3148-56 Belle Plaine-av.

4127 BELLE PLAINE-AV.
[4100 N. and W.] 3-4-5 rms.; elec ref.; 1 blk. N. W. R. R. sta.; dec. to suit. $45 up.

3-4-5 R., $35-$40-$45; ELEC. REF.; NR. steam and surf. trans.; shop. dist. Beesley, 4219 Irving Pk.-blvd. Pens. 2726.

2½ TO 5 RMS.—ELEC. REFRIG.; SOME with tile baths; close to schls., trans.; new bldg. $35-$60. 2737 N. Laramie. Ber. 3690.

3-4 RMS., LIGHT, CLEAN, COZY, MOD. $37.50. Be sure to see them. Fine neighborhood. 5518 W. Barry-av.

ATTRACTIVE 2-3-4-5-6 ROOM HEATED apts. as low as $35, with Frigidaire. A. J. Schorsch & Co., 6059 Irving Park-blvd.

3 AND 4 RMS., $45-$50; OVERLOOKING beau. Logan-blvd. pkwy.; refrig., gas, in-a-dor; all trans. State 0240.

3724 WRIGHTWOOD—3 RMS.; 4 RMS., 2 bedrms.; new. dec.; Frigid.; ex. tra.; $35 up

3-4 LGT., MOD. RMS.; FREE REFRIG.; EX. tran.; $45 up. 2126 N. Sawyer. Bel. 3482.

TO RENT—APARTMENTS.

NORTHWEST.

One, Two, and Three Rooms.

2 RM. KTS., $30
FREE GAS. EXC. TRANSP.
4046-60 N. KEYSTONE-AV.
COR. BELLE PLAINE. Agt. always on prem.

2 ROOMS, $30 UP.
FREE GAS, elec. refrig., all transp. Bright apts., in beautiful corner building. 3265 WRIGHTWOOD-AV., AT SAWYER.

4811 N. HARDING—2-3 RMS., IN-A-DOR bed; free lt., gas, elec. refrig.; sac. rentals. Agent on prem. Kenney Bros., Monroe 0098.

Four, Five, Six Rooms, and Larger.

DON'T MISS THESE
4458 N. AVERS.
S. W. Corner Sunnyside and Avers-av. 4 and 5 room apartments. Modern bldg. Electric refrig. Close to churches and schools. $42.50 up.
1626-28 HUMBOLDT-BLVD.
4 rooms. New building. Elec. refrig. Will decorate. "L" transportation. $47.50 up.
AGENTS ON PREMISES.
NEVADA 1370-1-2

NEW BLDG., 6 BIG ROOMS, STM. HT.; lt. 4 sides, sun parlor, tile bath, enc. porch, fine yard and gar.; good trans.; churches and schools; very reas. Call at 6143 Milwaukee-av. or phone Pra. 4646 any day, 9 to 5, except Sunday.

3½-4 ROOMS, STM., COR. COZY APTS., 1 blk. to Montrose, nr. C. & N. W. R. R. Agent on prem. Rt. reas. 4309 Sunnyside-av. Grace. 3070.

$45, 1 MO. CONC.; MOD. 4 RM. SUITE with 2 bedrms., or one; stm. ht., jan. serv. Elec. ref. 5438 Barry-av., or call after 6 p. m. Berkshire 3197.

4831-49 ADDISON-ST.—LIGHT, MOD. 4-5 rm. apts.; stm. ht.; refrig.; newly deco.; concession; low rent; bus and surf. Agent, Breitenfeld, 4831 Addison, Kildare 4460.

IR. PK. HIGH GRADE 5 RM. APT., SLP. pch.; new bldg.; heat, hot wat. all year; year; el. refr., shower, 5 clos.; $55. Ph. for appointment. Irving 6525.

4418 N. LAWNDALE-AV.
4 lge. mod. rms.; 3d flr.; elec. ref.; dec. to suit. $45. Janitor on premises.

5 ROOM FLAT; STRICTLY MODERN; EXC. transp.; beaut. decorated; reasonable rent; garage. 1633 N. Lotus-av.

LOGAN-BLVD., 2808, 3D APT.—BEAU. large modern 5 rms. and sleeping porch; Frig.; exc. trans.; nr. schools; reas. rent.

3036 BLAINE-PL., 2D—VERY MOD. 6 RM. apt., h. w. ht., elec. refrig., firepl., closed pch., red. to $60; gar. opt. Juniper 2929.

4 AND 5 RMS.—H. W. H.; EXC. LOC. AND trans.; ½ blk. to bus, 1 blk. to L and 2 car lines. Inquire 2638 N. Sawyer, 1st rear.

6 LG., LGT. R., NEW. DEC.; H. W. HT.; RE-frig., shwr., bookcase, buffet, 3 lg. closets; gd. trans.; $65. 4848 N. Kilbourn. Kil. 7411.

NORWOOD PARK—5 RS., S. P., 1ST; BEAU. gard., natural fireplace, elec. ref., gar., $65. 5832 N. Harlem-av. Newcastle 2789.

5 RMS., MOD.; SHR. BATH; ELEC. REFRG. $45. 5511 Diversey-av., 3d apt. West 0806.

5 R. MOD. FLAT, LARGE, LGT. RMS., H. w. ht., $45. 2424 N. Tripp-av. Ave. 8731.

5-6 RMS., STOVE HEATED, $25. 1829 N. MOZART. HAYMARKET 8890.

MOD. 4 RMS., $22-$23; GAR., PORCH; GD. tran.; adults. 2409 Moffatt. Arm. 8236.

4 RM., MOD.; REFRG.; STM. HEAT; EXC. trans.; $38. 4903 Cullom-av. Jun. 6667.

3014 PALMER-SQ., 1ST APT.—7 RMS., porches; front drive; gar.; reas. Bel. 7405.

5 RMS., CORNER, 1ST FLR., STM. HT., gas range, shower, $45. 3001 N.Mason-av.

4 RMS., 2D. FRT.; LARGE RMS., ALL feat.; htd. gar.; conc. $50-$55. 5458 George.

4 RMS., STM. 4156 SPAULDING-AV., COR. Berteau. Rt. $40. Gra. 3070.

$20—4 RM. APTS.; BATH; NEW. DEC. 1022-24 N. Western. Inq. 2d side entrance.

MODERN 6 RMS., STM. HT., REFR., $60. 5338 Montrose. Kildare 4224.

6 RMS.—25% RED. RT.; LGT.; AIRY; NEW. dec.; stm. ht.; Kel. ref. 3750 Bernard-st.

6 ROOM MODERN APT., LIGHT, AIRY sun porch; h. w. ht.; rent reas. Kil. 4667.

6 RMS., ELEC. REFR. NEW 2 FLAT; $65. 5734 N. Spaulding-av. State 2678.

5 RMS., HEATED; SLEEPING PORCH; H. W. ht.; reas. 4727 N. Keystone. Pal. 6131.

3514-20 N. HAMLIN-AV.—4 RMS., ENCL. sun pch.; Frigid.; stm. ht.; $36-$38.

$40, BEAUT. NEW 5 RMS., SLP. PCH.; H. w. ht.; N. W. tran., surf. trans. Pal. 10124.

6 ROOMS, H. W. HT., $45; BRK. GAR. 2019 N. Neva-av. Bittersweet 0590.

5 R. FURN. H.; FIREPL., NR. SCH. TRAN. Concess. $35. 4033 Marmora-av. Kil.2729.

1630 N. PARKSIDE-AV.—5 EXTRA LGE. rms., $45; H. W. ht.; newy dec. Gar., $4.

WEST.

General List.

3½, 4 AND 4½ ROOMS,
1814-16 S. HARDING-AV.
Beautiful new building; electric refrigeration; good location; $45 up.
AGENT ON PREMISES.
NEVADA 1370.

1-2-3 ROOMS-LOW RENT.
New, mod. bldgs.; 1 rm., $30; 2 rms., $32.50; 3 rms., $40; 4 rms., $50; also 3 rm. Eng. bsmt., $35. J. Kempston Rental Agcy. 4938 W. Quincy-st. or 4912 W. Jackson-blvd. Open daily until 8:30 p. m. Closed Sunday. Col 7709.

2 RM. KITCHENETTES, $45.
3 RM. KITCHENETTES, $57.50.
4 ROOM APARTMENTS, $62.50-$70.
One of most mod. bldgs. in Austin; beaut. cor. loc.; tile shower bath; Craftex walls; cab. kitchen; rollaway beds; free refrig.; only 2 blks. to L. Agt. on prem. 541 N. Pine or Pilgrim 5637 W. Lake. Aus. 1680-Vil.5100

4852-4906 QUINCY-ST.
Modern bldg., close to transportation; elec. refrig.; possession at once; 2 rms., $31.50; 3 rms., $36.50-$41.50; 3½ rms., $41.50; 4 rms., $47.50. See agent on premises. Phone Mansfield 0570.

ALGONQUIN APTS.
Avoid June bride rush; 1, 2, 3, and 4 rm. apts., $30 up; finest tenancy; homelike, cozy, mod. 3637 W. 22d-st., cor. Millard.

3457-63 W. MONROE.
Beautiful 3 and 4 room apts.; 1 block to park and transp.; in-a-dor beds; Frigidaire. BARGAIN RENTALS.

4400 WASHINGTON-BLVD.
3, 4, 5 RMS.; ELEC REFR.; IN-A-DORS. VERY MOD. EXCEPTIONAL LOW RENT.

Priced for Your 1932 Purse.
2-3-4 RM. APTS. MGR. ON PREM.
3515 FRANKLIN-BLVD.

MAYPOLE APTS.— $35-$45.
2 and 3 rm. kit., dinette apts., also 4 rms. Bargain day from now to May 1.
169 N. LECLAIRE [5100 WEST].

FOR MOD. 2-3-4-5-6 RM. APTS., MECH. refrigeration, good trans., call Monroe 2120.

One, Two, and Three Rooms.

FOR REAL VALUE SEE THESE MODERN good 2-3 room apts.; elec. refrig.; in-a-dor beds, 5028 and 5029 W. Quincy-st.

1-2-3 RM. APTS.; REAS. RENT; FREE GAS, elect., Frigid., maid service; nr. car, bus trans. 50 N. Long-av. Mans. 9063.

COZY 3½ RM. MOD. APTS., NEWLY DEC. Reas. Jan. on prem. 5101 W. Monroe.

4842 W. MADISON—2 RM. KIT. APTS. IN up-to-date bldg.; $30 up. Mans. 6185.

805 N. LA VERGNE—3 RMS., MOD., INA-dor; stm.; $35. Shoe Store, 4954 Chicago.

Four, Five, Six Rooms, and Larger.

5 ROOMS-REDUCED TO $40
1618 W. ADAMS.
Also 6 room apts., $50. All are modern, cheerful, newly decorated, steam heated. Convenient to all transp. Inquire at 1673 W. Ogden [just around the corner]. Seeley 9779.

4439 JACKSON-BLVD.
4 RMS., $45. 5 RMS., $60.
G. E. refrig., showers, lge., light rms.; new bldg.; janitor on prem. Ph. And. 4430.

4 Rms., Reduced to $43.50.
Gas and elec. refrig. free; in-a-dor beds; dec. to suit; best transp. and shopping dist. on W. Side. Agent on prem. 220 N. Karlov.

4050 WEST END-AV.
5 large, light rms.; all mod.; elec. refrig. Agent on prem. or call Rand. 6171.

3649 5TH-AV.—IDEAL FLAT; FAC. GARF. pk.; beaut. view; 5 rms.; all mod. conv.; 2 priv. pchs.; n. and s. shr. bath; Frig.; stm. ht.; a rl. home; low rt.; L, bus, surf. 1 blk.

3501-05 FRANKLIN-BLVD.—4 RMS., EN-closed sun pch. and 5-6 rm. apts.; Frigidaire; steam heat; $45-$50-$55.

4936 WASHINGTON-BLVD., 2D APT.—6 rooms; sun parlor and sleeping porch; newly dec.; ex. trans.; imm. poss. Adults.

5 RMS., ALL MODERN; EL. REFRG.; ENC. pch.; gar. op.; 2d fl. 4821 Quincy. Aus.2212

DOCTOR'S LOC.—FINE OPP.; 8 RMS.; STM. ht., or will rent part. 2307 Jackson.

BEAU. 4 RM., SUNNY PORCHES, FREE gas and elec.; $45. 519 N. Central Park.

9 RM. APT.—3017 WASHINGTON-BLVD.; 8 rm. apt., 2117; fine cond.; reas.; gd. tr.

5-6 RMS.—LGHT., AIRY, FR. DR., GAR.; G. E. refg. 130 N. Mayfield-av. [5900 W.]

4041 MONROE-ST.—8 LGT. RMS., $50; stm. ht.; hot water. Nevada 4200.

4 LARGE ROOMS, REFRIG., ROLLAWAY; rent reas. Apply agent, 5440 W. Huron-st.

NEW CENTRAL AUSTIN LGE. 4 RMS.—Refrig., rollaway; low rent. Briar. 1103.

3443 FULTON-BLVD.—4 RM., STM. HT.; nr. Garfield Pk.; good tr.; $35. Nev.4369.

$45—4 RM. MOD. APT.; STEAM HEAT; shower; free refr. 5026 Washington-blvd.

BARG. DAY—TO RENT, QUICK—6 R. APT. $20-$23; dec. 1513 W. Polk-st. Call 10 to 4.

4 RMS.; STM. HT.; FRIG.; H. WAT.; $45; conc.; gd. trans. 4948 Monroe. Aus. 2405.

WINNIE WINKLE, THE BREADWINNER: A Singer's Notes

TO RENT—APARTMENTS—SUBURBAN.

NORTH.

Evanston—19 minutes to loop.

FINE 10 RM. EVANSTON APT., UNFURN., at low rental for immediate occupancy. Extremely desirable location in Evanston, nr. school. Modern 2 apt. bldgs., on attractively landscaped street of homes. Quiet nghbd. of home loving, pleasant people. Ph. Uni. 4498.

4 RMS., $55; GREATEST VALUE IN EV-anston; convenient Main-st. trans.; highly desirable bldg.; canvas walls; free ref.; in-a-dor; garage in bldg. State 0240.

HIGHEST CLASS COR. BLDG.—4 OR 6 BIG rooms; 2 baths; a 6 rm. furn.; 2 blocks to beach; 20 minutes to Loop. 937 Forest.

SUBLEASE 3 ROOM EVANSTON APT.; 3 blks. to lake. Ph. Gre. 1720 after 6.

NORTHWEST.

Park Ridge—21 minutes to loop.

6 LGT. RMS., SCR. PORCH, STM. HT.; NR. sta.; $60. 505 Park-pl. Park Ridge 407W.

BEAU. SUN. 5 RM.—EVERYTHING FURN.; choice loc.; gar. Park Ridge 189 W.

WEST.

Berwyn—17 minutes to loop.

2111-17
S. OAK PARK-AV.
MODERN 3 AND 4 ROOM APTS.
All apts. have a bedrm. and inador. Choose your own decorating. Refrigeration optional. Near "L" and Shopping District. MANAGER ON PREMISES.
$32-$35-$38.

2107 S. OAK PK.-AV.
3-4 rms., mod., el. ref., dec. to suit. $40 up. Doug. Pk. L sta. ½ blk.

2½ RMS., $32.50; 3 RMS., $35; 3½-4 RMS., $40-$42.50; modern; steam heat; Frigidaire. 1923 S. Grove-av.

6 LIGHT MOD. RMS., H. W. HT.; GAR.; excep. rent. 1632 S. Euclid.

Cicero—15 minutes to loop.

ATTRACTIVE 4-5 RM. APTS.—VERY LGT. and airy; mod. cor.; elec. refrig.; $37.50 and $45. Phone Prospect 8343.

3217 S. 54TH-AV., CICERO—BEAU. NEW 5 rm. flat with gar. $30. Euc. 2806.

Forest Park—23 minutes to loop.

5 RM. FLAT, 1ST FL., HT. WATER HEAT. $40. Forest. 1074 Forest Park.

Maywood—18 minutes to loop.

823 S. 19TH-AV., MAYWOOD—BEAU. NEW 4 rm. flat, $50. Euclid 2806.

Oak Park—16 minutes to loop.

$32.50-$35—2½-3 ROOM APTS. 3½-4 RMS., $40-$42.50. Steam ht., electric refrigeration; near L. Phone Euclid 9897.

5-6 RM. APTS. IN NORTH OAK PARK; duplex. Ph. Tope, Euc. 6864 or Ran. 4480.

LIGHT 4-5 RM. STRICTLY MOD. APTS.; agt. in bldg. S. W. Cor. Lyman-Harrison.

TO RENT—FURNISHED APARTMENTS.

(See Also Hotels and Apartment Hotels.)

SOUTH.

5346
Cornell-av. . . . . . .
Beautiful 2-3 room apts. at $75 up. COMPLETE HOTEL SERVICE. Located only 1 blk. from I C., bus and surface. New, tall fireproof building. CORNELL TOWERS. PLAZA 5400.

The Versailles Hotel
5234 Dorchester-av.
Newly decorated 2 room furn. apts. $70 AND UP.
Also hotel rooms, $45 per mo. Convenient to all transportation. FAIRFAX 0200.

1-2-3 ROOM APTS.,
$40. $60.
Beaut. furn., tapestry suites, canvased walls, elec. refrig., lge. outside rms., reception hall and dressing room.
5493 CORNELL. 5200 HARPER.
7106 EUCLID. AGT. ON PREMISES.
WM. T. WOODLEY & SON.
1638 E. 55th. Open eves. Hyde Pk. 2187.

1 ROOM
Kitch., G. E. refrig., gas, light free; maid service; switchboard; canvased walls; newly furn.; I. C., L., bus, surf. trans.; no lease; week or month; rent reduced; you may live in apartment as cheap as room.
4041 Ellis-av. Oak. 2470.

REXO APT. HOTEL
5220 DREXEL-AV.
NEW 1½-2½ RMS., WITH BDRM., FURN. KITCHENETTE APTS. FULL SERVICE. REDUCED TO $45 TO $60 PER MONTH. LOW RENT—FREE REFRIG., SHOWERS.

1 LARGE ROOM, KIT., $40.
BLDG. 3 YEARS OLD, FACING PARK.
4336 Drexel-blvd. Oakland 4951.

7010 CREGIER-AV.
$45 up.
New apt. hotel, 1-2-3 rms., elec. refrig., maid serv.; shopping center; I. C. Pla.4569.

The Cornada, 5212 Cornell.
Nicely furn. 1-2-3 rms., also unfurn. Low rents. Compl. hotel service. Nr. I. C., bch.;

Elec. Refrig. Radio, $40-$45.
Euclid. 6733 Stony Island; 1-2 rms., pri. bath, maid ser., free lt., gas, lin., wk. rates.

1-2-4 RM. APT. BARGAINS.
S. E. Cor. 54th-pl.-Blackstone. 7 sty. new bldg., furn. or unfurn. Plaza 6050.

FRANCENE APTS.
1-3 rms., attrac. furn. new. dec., facing front, comp. hotel serv., reas. 1315 E. 53d.

3 Rms., Priv. Bath, $9 Wk.
4 rms., 2 bdrms.; carpet. flrs.; $12.50; everything furn. 4563 Oakenwald, 1 bl. E. Lk. Pk.

ESSEX APTS., 6230 DORCHESTER-AV.—2-3 rms., $52.50-$75; elec. refrig.; maid serv.; ½ blk. 63d, I. C., L., sur. Plaza 6477.

1401 E. 53D-ST.—4 RM. APT., FURN. OR unfurn.; nr. parks, I. C. ex., bus, surf.; refs.; reas. to right party. Midway 2772.

CIRCUMSTANCES FORCE ME TO SUB-lease my new hi-gr. furn. 4 rm. apt.; nr. I.C.; 19 min. lp. Boles, 8143 Ellis.Amb.1886.

NEWLY AND COMP. FURN. 4 RM. APT.; cor. bldg.; all outside rms.; loc. 2345 E. 72d-st.; 1 bl. I. C.; price $65. Mid. 4765.

NORMAL ARMS—NEW 1-2-3 ROOM APT.; compl. serv., smart, spac., quiet; L. surf. R. I., bus. Cut rates. 6613 Normal. Nor.6010.

ENGLEWOOD ARMS HOTEL, 824 W. 62D-st. 1 and 2 rm. apts.; new bldg. and furn.; all modern; full hotel serv., $10 up. Nor. 7890

5528 CORNELL-AV.— 2 RM. APTS. JACKSON PARK MANOR.
Elec., gas, refrig. free; reas. rt.; nr. I.C.,pk.

6050 INGLESIDE-AV.—5 RM. APT., LGE. living rm., 14x22; G. E.; newly dec., newly furn., $75; also 3 rm. apt. Hyde Pk. 2906.

3-4 RM. APTS.—EL. REFR.; 1 BLK. I. C., bus, surf. 6938 Harper-av. Dorch. 3401.

5441 KIMBARK—3-4 RMS., MOD.; SUN par.; elec. refrig.; perfect light; $55 up.

TUDOR MANOR, 7416 PHILLIPS-AV.—1-2-3 rm. kits., $50 up. Regent 1620.

ATTR. 4 R., 1ST. RL. KIT., PRI. BATH. pch., nr. Jack. pk. I.C., L; $10. 1514E. 62d.

CHI-ENGLE APTS., 7146 LOWE-AV.—MOD. 2-3 rms., tile baths; R. I., L.surf. Rad.3930

BEAU FURN. 1-2-3 RM., $25 UP; SHWR. bath, linen, service. 6543 Cottage Grove.

7549 ESSEX—ATTRACTIVE 4-5 RMS.; TW. beds; reas.; nr. lake; I. C. Hoffmann.

7817 INDIANA, 1ST—4 R. FURN. APT. OR sgl. rms., kit. prvl.; ex. tran. Rad. 3172.

2-3-4-5 R. APTS., $40-$60; ATR. FURN. Free gas, lt.; el. ref.; nr. L. 1516 W. 32d.

CHAMPLAIN, 7741—3 RM. APT., FURN. gas, light, free. Frigid.; $10 wk. Vin. 4130.

5542 KIMBARK—5 LIGHT RMS., COMP. furn.; yd.; nr. U. of C., I.C.; reas. H.P.7498

6456 DREXEL—ATTRACT. FURN. 4-5 RM. apts., $55-$65; bus. L. surf. Hy. Pk.10436

REDUCED RENTS—4-5 ROOMS; NR. I. C.; newly furn. 2208 E. 70th-st. Fair. 7604.

7700 COLES—2-3 RMS., FUR. OR UNFUR. el. refrig., gas free; 1 bl. I. C. Sag. 9281.

CHATHAM FIELDS—LOVELY 4 RM. AIRY. sunny, attr. fur.; best offer. Aber. 2554.

REAS. 3-4 LIGHT RMS., PRI. BATH, STM., porch; nr. L. 6634 S. Union. Eng. 3722.

TO RENT—FURNISHED APARTMENTS.

SOUTH.

the
bedford
villa
7130 cyril
teeming with life close by, yet sufficiently secluded . . . charming appointments . . . completeness of service . . . rates from sixty dollars . . . butterfield 4810.

SOUTHWEST.

1 AND 2½ RMS., NEWLY FURNISHED apts., $35 and up. 6241 S. Western-av.

6339 S. CAMPBELL—FURN. 2-3 RM. KIT. apts.; also hskpg. rms., $6 up. Rep. 3405.

NORTH.

Dearborn North Apts.
1117 N. Dearborn
Ideal location, near lake and beach, only short walk from Loop; attractively furnished 1-2-3 apartments, large closets, tile bath, tub and shower combination; complete hotel service; rentals from $65. Your inspection invited.
WHITEHALL 4318.

Walking Distance to Loop.
201 E. DELAWARE-PL.
1 blk. to Drake hotel; 1 blk. to lake. Free auto parking; bus at door.
3 ROOMS, $100.
4 ROOMS, $115.
5 ROOMS, 2 BATHS, $225.
COMPLETE HOTEL SERVICE.
Light, gas, refrigeration free.
Manager on premises. Superior 1480.

A STEP OFF LAKE SHORE-DR.
61 E. Goethe-st.
1 ROOM APTS., $65 TO $80, LESS WITH PULLMAN KITCHEN. With kitchenette and built-in dinette, $70 to $90. Beautifully furnished. Tub and shower baths, ample closet space. G. E. refrigeration. Best transportation.
GOETHE SHORE APTS. WHI. 5142.

THE LAKE LANE
6214 WINTHROP-AV.
1-2-3 Rm. Kitnts., $60 Up.
New fireproof bldg. Beautifully furnished and appointed. Large, luxurious lobby. RADIO IN EVERY APARTMENT. ½ block to Granville "L" sta., surf., bus. Refrigeration, maid service, linen, etc. Inquire Manager on premises.

LINCOLN PARK ARMS.
RENTALS $55 UP.
1 room apts., twin or double in-a-dors; bedroom apts. with extra in-a-dor beds; full hotel serv., commissary grill; excel. trans., 1 blk. to park, lake, golf and beach. Also low priced hotel rooms.
2738 PINE GROVE-AV.

DIVERSEY PLAZA,
839 DIVERSEY-PKWY.
Nicely furnished apartments.
1-2 Rooms, $50 to $75.
Also Hotel Rooms at $10 a week. Complete Hotel Service. L and Bus. THE PHONE IS LAKE VIEW 8960.

SAVE $15 PER MONTH.
2-3 ROOMS, $35-$55
Beautiful location, facing lake and park. Free auto parking and refrigeration. 844 AINSLIE-ST. SUPERIOR 1480.

4701 Beacon, Cor. Leland
1-2-3 rm. apts. with bedrms., dinettes, sep in-a-dor beds, accom. 2-4 pers. Complete hotel serv.; switchbd.; frig.; elev.; 3 bl. w. Broadway, 1 blk. to bus; fireproof; $55-$65 mo.

YACHT HARBOR APTS.
422 MELROSE-ST.
Superior 1-2-3 rms. with or without service, OR WILL SELL FURNITURE AT COST on monthly payments with 12 mos.' lease; rentals low. Agent on premises.

Loyalton Apt. Hotel
4630-32 BEACON-ST.
2 Room Apts., $55 Up.
SUNNYSIDE 6195.

AT LINCOLN PARK.
Maid service, linens, showers; refr., fireproof bldg.; homelike atmosphere. 1940 Lincoln-av. Just west of Clark, Center, and Ogden. Div. 13354. Very reas. rental.

755 CORNELIA-AV.
1-2-3 RM. KITCHENETTE; NEW FURN. OUTSIDE APTS.; COMPLETE SERVICE; REDUCED TO $10-$11-$12 PER WEEK.

1101 Columbia-av., Nr. Lake.
2 room apts. to accommodate 4; also 1 and 1½ room apts., newly decorated; complete service; $42.50 and up.

NEW BUILDING.
Beau. furn. apts., 1½ to 5 rms.; maid serv.; excel. trans. and locality; 11 minutes to loop. Ver-Mae Apt. Hotel, 4440 N. Lincoln-st.

SWANVILLE APTS.
2-3 rms., incl. light, gas, linens, refr., from $50. 701-15 Brompton-pl. Good tr. Bit. 1600.

6721 GLENWOOD—2-3-4, $45-$50-$57.50. 1340 Foster, 3 rms., new bldg., $60. 1311 Morse, 4 rms., $57.50. All new, dec., furn. for 4 per.; gas, el. ref. Rog. 0344, to 6 p. m.

POSSESSION IMMEDIATELY—7 rooms, 3 baths, luxuriously furnished; will sacrifice. Edgewater Beach Apts., 5555 Sheridan-rd., apt. 711. Longbeach 9505.

4531 N. ASHLAND-AV.
Beau. furn. 1-3 rm. apts.; free gas, lt., lin., md. serv., elec. refrig.; exc. trans.; reas.

SHEROSE-4241 KENMORE.
2-3 rm. apts., strictly modern; near Montrose and Broadway; $9 week and up.

4 ROOMS, BEAU. FURN.; EXC. TRANS.; $75; gas and refrig. incl.; 1¼ blks. lake. 1331 Estes-av. Hollycourt 2256.

MALDEN, 4554—AMAZING VALUE, 1 RM. Pullman kit., new bldg., pri. bath, wall bed, gas, light, refr., linens free; $8.75 wk.

3 RMS., $55; ATTRACTIVE FURN. 2833 Cambridge; free gas, light, G. E. ref.; 15 min. loop. Lake View 1591 or State 0240.

712 DIVERSEY—COMPLETELY FURN. 1 and 2 rms.; all outside; hotel serv.; newly decorated; 15 minutes to loop.

PAULTON HOTEL, 909 WILSON-AV.—1-2 rm. apts., $40 up; complete hotel serv.; all trans.; 1 block to lake.

6412 GLENWOOD—BEAU. FURN. MOD. 6 room apt., all transp.; cheap, if school boy of 16 can retain room. Austin 3935.

FLORENCE APARTMENTS — 5406 WIN-throp; 1-2-3 rm. apts. completely furnished; all trans.; reasonable rentals.

COMP. FURN. 4 R. APT.—H. W. HT.; REFR. Real home; $50. 2232 Foster. Rav. 1938.

834 FULLERTON—NEW BLDG. 1-2 RM. kit., bath; Frigid.; ½ blk. L exp.; $10 up.

EDGEWATER PLAZA, 5425 KENMORE-AV. —1 r. apt., $42.50; compl. ser. L. B. 8111.

549 ALDINE-AV., THE FERNDALE APTS. —2-3 rms., $10 wk. up; nr. b. Bitt. 3610.

THE CROMWELL, 5718 WINTHROP-AV.—1-2-3 rms., $50 up; compl. serv. L. B. 9611.

BEAU. 5 RMS., SUN PAR., 2 BATHS; NR. Lincoln pk. Grand p. $135. Buck. 9764.

6 RM. COR. APT., ALL OUTSIDE; FRONT glz. pch., 2 bhs., frig. $90. 5062 Kenmore.

THE GRANVILLE, 6241 WINTHROP-AV.—1-3 rms., $50 up; compl. serv. Shel. 9110.

BELLAND HOTEL, 2256 CLEVELAND-AV —1 rm. kit. apts., $10.50 wk. Div. 5227

4435 GREENVIEW-AV.—COZY 2½-3½-4 R. apts.; hi. grad. bldg.; light, gas, refr. incl.

6 RMS., NICELY FURN. OR UNFURN. nr. lake; will rent reas. or sell. Rav. 1320.

MY BIG SUNNY 2½ RMS., ORIENTAL rugs, elec. refrig.; ex. tr. $50. Rav. 7417.

4 RMS.—NEWLY FURN.; SHOWER; FRIG.; $55 up; ½ blk. beach, L, bus. 1333 Touhy.

WILL SAC. 5 RM. APT., BEAU. FURN. vac. rental. 210 E. Pearson. Superior 6833.

3 RMS., 822 MONTROSE; REAL HOME; shower, frigid.; lovely furn.; reduced.

TO RENT—FURNISHED APARTMENTS.

NORTH.

WHERE TO LIVE
And obtain the most value for the rent you Pay.
GET THIS NEW BOOK FREE!
"WHERE TO LIVE."
(Mail the Coupon Below.)
A description of over 50 of Chicago's RENTAL BARGAINS is given and includes ACTUAL PHOTOGRAPHS of these fine buildings. A SURE RELIEF from the tiresome job of apartment hunting—a quick and easy way to select your new home.

PRATT LANE
1246 PRATT-BLVD.
1-2-3 ROOMS—$60 to $110.
Complete hotel service. 1½ blocks from lake. Delightful roof garden open to guests. Carpeted floors, large baths and closets. Mr. Nichols, Mgr.
BRIARGATE 4800.

KENMORE SHORE
5419 KENMORE-AV.
2-3 ROOMS—$55 TO $95.
One block from Edgewater Beach hotel. Finest residential neighborhood. Carpeted floors, tile baths, electrical refrigeration. Bus, L, and surface trans. Mrs. Van Horn, Mgr.
SUNNYSIDE 1078.

DEERFIELD
4536-40 MAGNOLIA.
2-3 ROOMS—$50 TO $95.
Complete hotel service. Near heart of Uptown shopping center. Clean, quiet neighborhood. Electrical refrigeration. Bus, L, and surface transportation. Mrs. Buntin, Mgr.
SUNNYSIDE 6499.

CARLETON PLAZA
612 GARY-PL.
One block north of Addison, between Pine Grove and Broadway.
1-2-3 ROOMS—$50 TO $100.
Complete hotel service. Large, well arranged rooms. Electric refrigeration. See Mrs. Shampine, Mgr.
LAKE VIEW 9870.

PARK CENTRAL
443 WRIGHTWOOD.
1-2 ROOMS—$60 TO $90.
Complete hotel service. Just half a block from Lincoln park, giving a delightful view of park, lagoon, and harbor. Near golf course. Elec. refrig. See Mr. Farrell, Mgr.
MOHAWK 2923.

CRITTENDON
428 ST. JAMES-PL.
1-2-3 ROOMS—$50 TO $100.
Complete hotel service. Newly decorated. Many apts. overlook Lincoln park. Electrical refrigeration. Bus, L, surface transportation. Mr. Hallam, Mgr.
MOHAWK 2811.

ST. JAMES
444 ST. JAMES-PL.
1-2 ROOMS—$55 TO $90.
One of Chicago's most distinguished apartment hotels. Extremely moderate considering character of building. All outside exposure. See manager or phone
MOHAWK 1827.

COPLEY PLAZA
629 DEMING-PL.
1-2-3 ROOMS—$45 TO $100.
Complete hotel service. Handsomely furnished and attractively arranged. Includes carpeting, elec. refrig., gas, and light. Mr. Kell, Mgr.
MOHAWK 1340.

550 ARLINGTON-PL.
1-2-3 ROOMS—$50 TO $135.
1 blk. north of Fullerton; ½ blk. west of Clark. Near Lincoln park. Fine transp. to loop. Maid service, gas, light, elec. refrig. included in rentals. See Mrs. Slaton, Mgr.
MOHAWK 1919.

COCHRAN & McCLUER CO.
40 N. DEARBORN-ST., CHICAGO.
Please send me free, without obligation, the book "WHERE TO LIVE."
NAME ....
ADDRESS ....
T. C. 4-27

Whether you're in the market for a new home today, tomorrow or next month, send for this book now, as you'll find it a very convenient guide.

6 R. WELL FURN. AT LAKE, RENT OR sell. Jan., 4636 Clarendon. Rav. 1320.

4639 MAGNOLIA—UP TO DATE SM. PAR. apt., also bedrm. apt.; barg.; perm. ten.

4-5 RMS., 3-5 BEDS, $52.50 UP; BEAUT. furn.; refrig.; 1 blk. lake. 1341 Touhy.

6 RMS., BEAUT. FURN., $85. OWNER leaving town May 1. Bittersweet 0213.

CHOICE HOMELIKE KITCHNT. APTS. IN Ravenswood; 1-2 rms.; newly furn.; carp. floors. Reas. Owner, 4737 N. Hermitage-av.

MOD. 5 R. FURN., $75; FRIG.; 2 BLKS lake; gd. trans. 729 Cornelia. Lake V.5106.

3 RMS.—2 BEDS, PRIV. BATH; NR. LINC Pk.; $40 up. 2500 Orchard-st.

2 AND 4 RM.—BEAUTIFUL FURN.; FRIG.; park, golf; all tr. 3638 Pine Grove. $50 up.

RL. VALUE, 5 LG. RMS., BEAU. FURN.; new. dec., suit. 2 cpl.; ex. lav. Linc.5553.

RENT OR SUBLEASE—MY BEAU. FURN. 4 rm. apt.; very cheap; gd. tra. Edg. 0946.

PRI. APT., 4 RMS., COMP.; TO OCT. 1ST. Frig.; nr. lake, pk.; ex. tr. $50. Buck.5370.

TO RENT—FURNISHED APARTMENTS.

NORTH

14 . . . .
A DISTINGUISHED APARTMENT HOTEL.
Large spacious rooms. Extra large closet space. Excellent dining room, beauty parlor, valet and rental library.
WEST . . . . .
LOCATED ON THE GOLD COAST.
1 RM. AND KITCH., $75 UP; 2 RM. DINETTE, $80 UP; 3 RM. BEDRM., $115 UP. 10 MINUTES TO LOOP. COMPLETE HOTEL SERVICE.
ELM . . . .
Whitehall 5700.
J. N. LYLE, MGR.

Stoneleigh Court
1250 Stone-st.
On the Gold Coast, ¼ block from Lake Shore-dr. [1250 North], beautifully furnished, large rooms, elec. refrigeration, and hotel service.
2-3 Rm. Apts., $70-$175.
Some have 2 bathrooms. You will enjoy STONELEIGH COURT as your home.
Superior 4022.

THE MONTEREY
4300 CLARENDON, AT JUNIOR-TERR. BEST SUMMER LOCATION. NEAR BEACH AND LINCOLN PARK.
Now featuring beautiful 2 room apts. from $70; 3 room apts., including sun parlor, from $125; splendid hotel rooms from $40. Our service and dining room will please those who want the best. Come out this evening for dinner at 75c and see our hotel. Garage in connection.
BITTERSWEET 2304.

4246 Sheridan-rd.
2-3-4 ROOMS, $70-$75 UP.
An ideal summer location. Very close to beaches, park and golf course. Rentals include gas, light, elec. refrig., linens, etc. Rooms all outside. Bus stops at door.
THE BUENA TERRACE.
BUCK. 0300.

NORWELL APT. HOTEL
154 W. NORTH-AV [AT LA SALLE-ST.]
$12 PER WEEK.
KITCHENETTE APARTMENTS.
Quiet Environment.
Near Lincoln Park. Complete Hotel Service. 10 Min. to loop. Phone Mohawk 1065.

647 SHERIDAN-RD.
"At the Bend of the Drive."
2-3 ROOMS, $60 TO $100.
Well furnished large rooms, with complete Hotel Service. A very convenient location. Bus stops at door. Broadway only ½ block.
THE SHERIDORE. BUCK. 1314.

MOST REASONABLE RATES ON DRIVE.
Wellington Arms Hotel
2970 SHERIDAN-RD. RATES $65 UP.
1-1½-2 room kit. suites, overlooking lake, Lincoln Park; all beautiful outside apts.; 24 hour full hotel service; bust at door, 15 min. to Loop. Also unfurnished apts., $50 up.

SUBLEASE $90 APT., $65.
Furnished complete; a real home; large living rooms; in-a-dor beds; bedroom; dinette and kitch.; priv. beach; overlooking Loyola campus; adjoining Mundelein College. 6369 Sheridan-rd.

SHERLANE APT. HOTEL,
839 SHERIDAN-RD.
3900 NORTH; FIREPROOF BLDG.; 1 RM. AND KITNT. FURN. APTS., $10 WK.; MAIDS DAILY; FULL SERV.; SWITCHBD.

The Fullerton Plaza.
420 Fullerton-pkwy. At Lincoln Park.
Complete 24 hour hotel service.
1-2-3 rm. apts. of refinement and taste that assure an atmosphere of comfort comparable to a priv. home, $55 up. Div. 5610.

LOYOLA GLEN APTS,
6540 GLENWOOD-AV.
1 rm. kitchenettes, $35-$55; attractively furnished; new bldg.; latest appointments; 2 closets; elec. refrig.; 20 min. to loop. Loyola express station.

$47.50 AND UP.
1-1½ room kitchenette apts., large, airy. 4144 Sheridan-rd. Lake View 9000.
SEVILLE APT. HOTEL.

1420 FARWELL-AV.
New, beau., 1-2-3 rm. kits.; 1 blk. Rog. Pk. L; nr. lake; maid; refrig.; linen, etc. See to appreciate.

3740-50 PINE GROVE.
Elegant 4 and 5 room apts. New furniture, Frigidaire, inador beds. A real home. Bargain.

Great Sacrifice in Price.
Sublease most attractive, delightful and comp. equip. 1 rm. apt., near N. S. 1220 N. State-pky. Cent. 0252 days; eves. Whi.4900.

1331 LOYOLA-AV.
1 room, furnished or unfurnished; 2 rms., furn.; modern bldg.; refrig. Rents reas.

EXCEPTIONAL VALUES.
1-2-3 rm. apts., complete service. 644 WRIGHTWOOD-AV.

244 EAST PEARSON-ST.
800 North—At the lake; 2-3-4 room furnished or unfurn. apts., $60 up. Sup. 4701.

2½ Large R.-Low as $47.50.
Gas and ref. incl.; nicely furn.; extra door bed; nr. beach, exc. trans. 1331 Estes.

931-933 LELAND-AV.
2-3 rm. apts.; newly dec.; elec. ref.; all trans.; new management; mod. rentals.

BEAUT. FURN. 3 RMS.; SHOWER, ELEC. refrig.; extra in-a-dors; good trans.; $60. incl. linen, gas lit. 811 Cornelia. Well.6116.

ROSCOE PLAZA—1650 ROSCOE, 1-2-3 RM. apts., well furnished; excel. trans.; conv. shops; reduced rentals.

MUST RENT IMMEDIATELY FOR PRICE unfurn.—6 rm. 2 baths. 168 E. Pearson-st. Beau. furn. Walk. dist. loop. Superior 6502.

4737 MALDEN-ST., THE ARNOLD APTS.—Comp. furn. 3 room bedroom apts., only $55; electric refrigeration. Edge. 6966.

2-3-4 RMS., WL. AND TWIN BEDS; NEW. furn.; shr.; G. E.; L, lake, bus; reas. 5314 Winthrop.

3912-28 PINE GROVE-AV.
Beautiful 2 and 3 rm. furnished apts.; choice location; bargain.

LAKE SHORE DRIVE, 6 ROOMS, 3 BATHS, summer months. $200 per month. Call Mrs. Lockett. Whitehall 6880.

1 RM. KIT. APTS.—NEW BLDG.; COMP. serv.; ex. tr.; $11 wk. up. 641 Aldine.

4 R., 2 BEDR., PLAYER PIANO, PCH., stm. ht.; $12 wk.; $45 mo. 1121 Fullerton.

NORTHWEST.

$47.50—Mod., Att. 5 Rs. Furn.
heated, slpg. pch., excel. neighborhood. 1634 N. McVicker, nr. Austin-blvd. Merr. 2719.

2834 PALMER APTS.
New bldg.; 1-2 r. kitch. apts.; ½ blk. Logan-sq. L; maid service; linen free. Low rentals.

1742 Humboldt-Blvd. Apts.
New bldg., 1-2-3 rm. kitnts., gas, elec. refrig., elev. ser.; 1 bl. L. sur.; new low rates.

LOGAN SQ. "L"—2-3 R. APTS., NEW BLD. furn. for 4 persons, $45 or by wk. 2432 Linden-pl., 1 blk. n. of Fullerton. Cap. 4377.

CLEAN KIT. APTS.—ELEC. REFR.; MAID; low rt.; 1 bl Rav. L. 4901 N. Christiana.

NEATLY FURN. APTS.; LT. GAS, REFR., linens, maid serv.; 1 blk. L. 3355 Eastwd.

WEST.

BEAU. FUR. 4 RS., REFRIG.; ALSO 4 R. unfur.; reas. 302 S. Kildare, cor. Jackson.

4684 WEST END—3-4-5 SUN PAR. IN-A-dor; Frig., shw.; suit. 4-6; very rea; ex. tr.

TO RENT—FURNISHED APARTMENTS.

WEST.

Near Tennis Courts, Golf.
One block from Garfield Pk., where you may enjoy all outdoor sports; 1, 2, 3 rm. apts.; nw. bldg.; tastefully furnished, decor.; large rms.; full hotel serv. 3500 Fulton.

Unusual and Distinctive.
Out of the congested district, with pure air and sunshine; quiet and restful; 1-2-3 rm. completely furn. apts. at very low rental. 61st court at 19th-st.

Best Location in Austin.
2-3 rm. furn. kitnts.; large, light; gas light, Frigid.; maid serv. opt.; very reas. 258 N. Central-av. Immediate or May 1.

2547 WASHINGTON-BLVD.
1 and 1½ rms., comp. furn., in-a-dor, gas, elec. free; new dec., $40 up; bus, surf. L.

1 ROOM KITCHNT., $40 UP.
Modern; well furn.; linens; elec. refrig.; el. laund. free; bus, L. surf. 149 N. Leclaire.

AUSTIN MANOR, 312 N. CENTRAL-AV.—1-2 rm. kit. apts., $45-$65; hotel rms., $8 wk., $35 mo.; comp. serv.; best tr. Man. 1100

LECLAIRE APTS., 5056 WASHINGTON-blvd.—1-2-3 rm. apts.; comp. furn.; elec refrig.; elev.; all trans.; reas. rental.

JACKSON GABLES—3412 JACKSON-BLVD. 1 and 2 rm. and mod. kit. apts.; linen, gas, elec. refrig. free; reas. Van Bur. 0107.

"THE CHATEAU"— —18 MINS. TO LOOP Oak Park's largest and finest apt. hotel; gentiles; $55. 330 N. Austin-blvd. Vil.8500.

LE MAY APTS.— $45 UP
2, 2½, 3 room kitchen, dinette apts. 169 N. LE CLAIRE [5100 WEST].

2 AND 3 RM. BEAU. FURN. KIT. APTS.; gd. tr. Gentiles; $35 mo. 3233 W. 22d-st.

BEAU. FUR. 1 RM KIT. APTS.; GD. TR. Gentiles; $25 mo. up. 3623 W. 22d-st.

4301 MONROE—1-2 RM. KIT. NEW DEC.; cln. lin., md. serv., refrig.; gd. tr.; $40 up.

ATTR. 4 RM.—NEWLY FURN.; 2 BEDRMS.; $47.50; gas, light free. 221 N. Cicero-av.

4 BEAUTIFULLY FURN. RMS.; GOOD TR.; $35. Janitor, 149-151 S. Whipple.

2127 JACKSON—2-3 RM., NEWLY FURN.; stm. ht.; free gas, light; all tran.; $8-$13.

SUBURBAN.

FINE 10 RM. EVANSTON APT., FURN., AT low rental for immediate occupancy. Extremely desirable location in Evanston, nr. school. Mod. 2 apt. bldgs., on attractively landscaped street of homes. Quiet nghbd. of home loving, pleasant people. Ph. Uni. 4498.

TO RENT—STORES.

South Side.

2446-2448 MICHIGAN-AV.—RESTAURANT stores. Howard Ames. Ph. Central 7853.

North Side.

COR. STORE, 25X55, NR. HOWARD AND Clark-st.; fine for chain store, fruit and veg. or food mart. Reas. Rog. Pk. 0458.

1015 RUSH-ST.—LGE. STORE WITH FLAT. Ideal for tailor, tea room, beauty shop. H. W. Croxton & Co. Longbeach 6622.

Northwest Side.

STORE, 24X40, HTD.; EX. LOC. ANY BUSI-ness. Reas. Kil. 9245. 5752 Higgins.

West Side.

1032 W. MADISON-ST., COR. CARPENTER —20x85; good for any line business. HOWARD & ORR CO., 82 W. Washington-st.

3701 CHICAGO, S. W. COR. LAWNDALE-AV. Good loc. confetn., drugs, or restaurant. LINCENBERG, 3735 W. Chicago-av.

VERY MODERN, EXCELLENT FOR ANY business. $60. 225 N. Cicero-av.

TO RENT—OFFICES AND SHOPS.

Central.

TRIBUNE TOWER
A superb office building occupied by the executive offices of THE TRIBUNE COMPANY and the Chicago offices of many large national concerns.
A Tower office, an attractive double corner space, and smaller units are now available at reasonable rentals. This building is known throughout the world and merits your investigation if you want fine office space.
Apply to
HOLMES ONDERDONK,
1229 TRIBUNE TOWER,
Telephone Superior 0100.

ENGINEERING BLDG.
PRIVATE OFFICES.
ALSO
Furnished and unfurnished.
Desk space. Mailing address.
Phone and secretarial service.
205 Wacker-dr., Suite 200. Central 1689.

OFFICE ECONOMY PLAN—
82 W. WASHINGTON-ST.
FURNISHED PRIVATE OFFICES. IN INDIVIDUAL SUITES. SECRETARIAL AND PHONE SERVICE. OFFICES, $25; DESKS, $10. JUDSON F. STONE, AGENT. Room 420. Andover 5696.

105 W. MONROE-ST.
Well furnished private office, reception and stenographic service; quiet, dignified surroundings; references exchanged. Suite 1306-7. Call Central 0168.

SUBLEASE
exceptional space on 15th fl., 520 N. Michigan-av. Offer 1,400 or 2,600 ft., inc. carpets, drapes, linoleums, vents, etc. At sac. rental. Avail. now. Superior 2700.

STRAUS BLDG. SUBLEASE.
2,600 sq. ft., including four private offices; two yrs. to run. Light on two sides. N. P. Farr, Rm. 1734. Phone Harrison 6967.

Conway Bldg. Sublease.
111 W. Washington, 2,500 sq. ft. of space, divided in various units; 2 years to run; bargain rentals. Call Franklin 6161.

MAIL, PHONE, DESK, OR OFFICE? Any combination of office service desired for any length of time. No lease; new equipment, $3 to $42.50 mo. 8 a. m. to 6 p. m. ENTIRE 6TH FL., 201 N. WELLS BLDG.

32 N. STATE, S W CORNER WASH.—AT-tractive offices, splendid light, night serv.; cent. of Loop; sgl. off. $25 to $50; with reception rm., $40 to $65; few furn. Beau. desk space; steno., phone. Swigart & Co., R. 601.

BEAUTIFUL OFFICE, SALES, DISPLAYS or studio space; unusually light; low rent EDWIN J. BOWES JR. & CO., 154 E. Erie-st. Whitehall 8026.

CHICAGO TEMPLE SUBLEASE — PRIVATE office or share one, with or without services. Windchy, Rm. 605, 77 W. Washington.

FURNISHED PRIV. OFFICES, DESK SPACE, mail address, switchbd., steno., secy service $3 to $65 per mo. 8th Flr., 20 E. Jackson.

SUBLEASE ATTRACTIVE STORE OR OF-fice space, 436 S. Dearborn. Apply Lock Stub Check Co., Room 570 Monon Bldg.

$75 PER MO.—1,200 SQ. FT. REAL DAY-light space. Investigate. Will divide. Rm. 301, 423 Plymouth, nr. State & Van Buren.

DESK SPACE, MAIL AND PRIV. OFF. PERSONAL COURTEOUS SERV. $3-$60. 222 W. ADAMS, RM. 487. STATE 2788.

920 N. MICHIGAN-AV., COR. WALTON-PL. —FLOORS, 4,400 sq. ft.; will divide; suitable for professional or retail bus. Sup.3912.

PRIV. OFC., DESK SPACE, MAIL ADDRESS. Reas. 53 W. Jackson-blvd., Room 1503.

DESK SPACE, $7; MAIL SERVICE, $3; 2 r. suite, $35. R. 1005, 6 N. Clark. Dea. 5063.

FURN. DESK SPACE, $10; MAIL ADDRESS $4. 127 N. Dearborn, Rm. 1114. Dea.9131.

DES. SUITE, 3 CONNECTING OFFICES Peoples Gas Bldg.; low rt. Har. 0010.

LIGHT FUR. DESK SPACE, REAS. MAIL hdqts., secy. ser. R. 1657 Monadnock Bldg.

PRI. OFF., LIGHT, IN ATTR. QT SUITE; service if desired. R. 1401, 25 E. Jackson.

FREE DESK SPACE IN STORE TO PARTY for answering phone. 906 W. Madison.

PRIV. OFFICE IN CONWAY BLDG., $50. Room 710, 111 W. Washington.

TO RENT—OFFICES AND SHOPS.

Central.

THERE'S MIGHTY GOOD SPACE AT A LOW PRICE IN THE BEDFORD BUILDING.
Three rms. and recep. as low as $65. 2,400 sq. ft., open floor, $300.
JUDSON F. STONE, AGENT.
203 S. Dearborn-st.
Dearborn 1776. Room 901.

SUBLEASE—FURN. S. LA SALLE-ST. OF-fice, center financial districts; 2,700 sq. ft.; very reasonable. Address L F 213, Tribune.

Outlying.

COR. 2D FLOOR, 2 OFFICES AND RMS.; stm. ht.; dental offices for 15 yrs.; best loc. on Roosevelt-rd. Can. 5319.

TO RENT—MANUFACTURING PROPERTY.

LARGE STORE—25X150, 10 CAR GARAGE loft, suit. any business, factory, furniture, or used car salesroom. Rent reas., excellent location, Madison nr. Kedzie. Nevada 5175.

DAYLIGHT FLRS.—FACES "L"; NR. N. S.; 8 min. lp.; 75x100, 50x100, 25x100; heated, etc.; inside loading; concess. Div. 6446.

LOW RENT OR SELL BUILDING, 10,000 sq. ft.; nr. loop; mfg. storage. Kil. 8396.

5,000 SQ. FT.—DAYLIGHT, VERY REASON-able. Phone Franklin 5590.

16,000 SQ. FT. OR LARGER 1 STY. BLDGS. Belt Ry. switch. Randolph 0136.

HOME FURNISHINGS.

(See Also Household Appliances.)

South Side.

SELL FOR STORAGE CHG.—33 BEDRM., din. rm., par., kit. sets; 47 rugs, all sizes; odd chairs, lamps, radios, etc.; reas. Normal Furn. Stor., 6121 S. Halsted. Open eves.

UNCLAIMED STORAGE, BEAUT. FURN., oriental rugs, grand piano, solid walnut dining rm., bedrm. sets. Open eves. Available Storage, 7732 Stony Island-av.

RUGS—10 AXMINS., 6X9, $7.50; 9X12, $8.50 up; very fine American orientals, $35. Klever Shampay, 4633 Cottage Grove. Open eves., Tues., Thurs. and Sat.

2 PERSIAN ORIENTAL RUGS, 9X12; ALSO throws; left as rent payment; barg. for cash. Whitfield Apts., 5330 Harper. Apt. 609.

UNCLAIMED STORAGE SALE—4 ROOMS, comp., $185; only $15 cash; your own terms. Kessel Bros., 4312 Cottage Grove-av.

MUST SELL 6 R.—BEAU. FURN. COMPL. Also orient. rugs. 7029 Jeffery. H. P. 8673.

COMP. LIV. RM. SET, KARPEN FURN.; radio, Friedman, 2358 E. 70th-pl. Apt. 502.

DRESSER, RUG, LAMPS, MIRRORS. CALL Fri. 1455 E. 68th-st., 3d apt. Carter.

CARPET, 50C; WORTH $2.50; RUGS AND furn. cheap. 746 E. 47th-st. Drex. 9060.

STORAGE FURN. BEDRM. SET, $20; PAR. set, $18. 6140 Cottage Grove. Op. ev., Sun.

North Side.

RUGS! FORFEITED AT OUR PLANT—9x12 and 8x10 rugs low as $8. IMPERIAL DYERS AND RUG CLEANERS, 2123 Lincoln-av. Open eves. till May 1.

9X12 AMER. ORIENT. RUG, $15; PARL. set, 4 pc. bedrm., walnut din. set, $45; import. 9x12 and sm. rugs, etc. O'Carr, 6347 N. Kenmore-av.

VACUUM CLEANER, ELEC. FAN, 100 PC. set, gold edge dishes, portable typewriter, Winchester rifle, Ansco camera and opera glasses, reasonable. Buckingham 0472.

BANKRUPT NEW FURN.—PAR. SET, $29; 3 pc. bedrm. set, $35; dining set, rugs, lounging chair, $12; brkfst. set. Other bargs. Open eve. to 10, Sun. 5 p. m. 6542 N. Clark.

$50,000 NEW FURNITURE—PAR. OR DIN. or bedrm., $39; lamps or rugs. Remer. 5822 N. Western. Open eves to 9, Sun. 5.

MUST SELL 8 BEDRM., 4 PAR., 5 DIN. R. sets; just taken off Furn. Mart floor. Below mfg. cost. 201 E. Ohio. 2d.Del.9020.

RADIO, LIVING RM. FURNITURE, RUGS. Reas. Tripp. 1439 Balmoral.

West Side.

SACRIFICE HIGH GRADE FURN. OF SEV-eral apts., pract. new, par., bedrm., dining rm. sets; Amer., oriental rugs; odd tables, chairs, etc.; also 4 rm. outfits; will sep. Tuft's, 4444 Madison. Open eves. Sun.

4 R., EVERYTHING FOR HSKPG., $75, taken at once. 3207 Maypole. Ked. 0430.

5 RMS. FURN.; PLAYER PIANO, RADIO, Victrola, etc. 9-10 a. m., 214 N. Albany.

HOME FURNISHINGS WANTED.

ATLANTIC 2290.
PHILPOTT'S BUYERS MEAN MONEY TO YOU. See us first; get more. We are as near as your phone. ARTHUR PHILPOTT.

KEDZIE 1300.
Best cash prices for used furn., rugs, stoves, elec. radios. Homan Furn. Prompt service.

CALL CRAWFORD 3850 FOR HIGHER cash prices on your furn., rugs and elec. radio. Prompt serv. Spaulding Furniture Co.

CALL NEVADA 1150 — HIGHEST CASH prices paid for used furn., rugs, stoves, elec. radios; prompt service. Acme Furn.

YOU CALL SEELEY 3376 FOR GOOD prices furn. rugs. We call anywh. Brown.

HIGHEST PRICES PAID. USED FURN., rugs, radios. Call anywhere. H. P. 3197.

HOUSEHOLD APPLIANCES.

INTERNATION'L BLUE FLAME OIL BURN-er—Something new in cooking and heating; less work, no smoke or soot; free demonstration. Miller, 4904 W. 24th-pl., Cicero.

NEW ALL PORCELAIN ELEC. REFRIG. Fully guar. at $74.50; factory closeouts of 1931 models; values to $200; terms. Factory, 2430 S. Michigan. Open eves., Sun.

SEVERAL "PITTSBURGH" STORAGE AND instantaneous gas water heaters at less than half price. Central 8889.

THOR 3 DAY SPECIAL WASHER, $71.50, comb. ironer free. We also rent. Thor Shop, 202 S. Wabash. Phone Wabash 7945.

HAVE OBTAINED 12 8-CU. FT. FRIGID., new, all porc.; will dispose of one or all at ¼ orig. cost. 220 W. Huron. Del. 7899.

$49.50 BUYS A GOOD USED ELECTRIC REFRIGERATOR. Weekly terms. O. W. RICHARDSON, 125 S. Wabash.

RENT A WASHER..........50C A WEEK SACRAMENTO 0401.

ELEC. REFRIG., PERF. COND., USED 3 months; bargain. Mr. Stone, Victory 7429.

THOR WASHER, USED VERY LITTLE, $18. 4825 N. Leavitt, 1st apt. Rav. 3299.

HOOVER VACUUM, PERF. COND., $15; also repairs. 2556 Diversey. Hum. 8683.

WILL BUY FOR CASH USED REFRIG-erating boxes. Address A H 72, Tribune.

BUSINESS DIRECTORY.

Billiards and Bowling.

7 4½X9 POCKET TABLES; 1 5X10 BIL-liard table, 1 5x10 snooker table; all fully equipped. 3140 W. 63d. Pros. 0458.

Moving, Storage, and Hauling.

HOUSEHOLD GDS. TO CALIFORNIA, NEW YORK, KAS. CITY; no crating necessary. NATIONAL MOVERS. ROGERS PARK 1190.

BEST TERMNL. CHI. OFFERS—LONG DIST. haulers; space, serv. Canal 4760.

LONG DIST. FURN. MOVING—SMALL LOTS given greatest consideration. Mon. 4860.

Paints.

BANKRUPT—FACTORY SALE—LIQUIDAT-ing Wheeler Varnish Wks. Paints and varnishes below cost; screen paint, 50c gal.; estab. 91 yrs. Open 9-6, Sun. 9-4. 2260 Elston. Arm. 1440. Address L. Goldman, Lqdtr.

Painting and Decorating.

PAINT, PAPER, TEXTURE WORK; DONE reas. and guar. 850 Center. Lincoln 0378.

PAINTING, DECORATING, PLASTERING. A1 work; reas. 1626 W 14th. Can. 0554.

RADIOS AND SUPPLIES.

9 TUBE SCREEN GRID SILVER-MAR-shall superheterodyne, new, $49.50, complete with tubes. Lyon & Healy Bargain Basement, 243 S. Wabash-av.

BRUNSWICK PANATROPE COMBINATION set, or trade for D. C. set. Phone Delaware 2638.

$6.95........PENTODE MIDGET.........$6.95
RONWYN RADIO STORES.
1413 S. Michigan-av. 1729 W. Chicago-av.

PENTODE MIDGETS: $6.95, $9.95, $10.95.
1733 CHICAGO-AV. 2152 E. 71ST-ST.
4644 BROADWAY. 5943 MADISON-ST.

NEW 1932 MOD. PHILCO BABY GRAND [cost $36.50] for $18.25. Silver Marshall 9 tube, complete, $29.75. Hay. 5563.

VICTOR OPERETTA, $10.95.
A reg. $39.50 value. Other models, $6.45. 3100 Michigan. Open eves. 9. Sunday 2.

Service Repairs, Etc.

RADIO SERVICE, $1. INTERFERENCE spec. City, suburbs. Day, night. Buc.2120

WE FIX ALL RADIO TROUBLES, $1 SERV-ice. Radio Power Pack Co., Irv. 2737-38.

JEWELRY, WATCHES, ETC.

100% FULL VALUE PAID
in CASH for diamonds, old gold, broken jewelry, crowns, and bridgework, watches, pawn tickets, etc. ASK FOR MR. LANE. 7 W. Madison, Cor. State-st., Room 811.

Pawn Tickets-Diamonds!
bought for cash; also gold, silv., plat., gold teeth; will sell 1 kt. plat. mtd. dia., $100. Fine ¾ kt. diamond ring ....$60 Jewelers' Ex., 32 N. State. R. 1102. Dea.8905

¾ KT. DIAMOND RING.............$50.00
Diamonds, old gold and pawn tickets—BOUGHT FOR CASH.
THE U S. LOAN BANK.
10 N. Clark-st. Room 605.

WE PAY MORE CASH FOR OLD GOLD, jewelry, dental crowns. Standard Smelting Works, 202 S. State, cor. Adams, Room 802.

44 DIA. ALL PLAT. BAGUETTE LADY'S wrist watch, 17 jl., guar. mvt. ......$70 Levinson's Loan Bk., 739 N. Clark. Del. 3723.

HIGHEST CASH IMMEDIATELY FOR OLD gold, dia., watches, teeth, etc. Romack Refinery, 7 W. Madison, Cor. State, R. 1001.

TYPEWRITERS AND SUPPLIES.

ROYAL, $14; OTHERS, $8; CK. WRITER, $4; adding mach. $9. 190 N. La Salle.

TYPEWRITERS REPAIRED, ANYWHERE, $1 per call. Und., $15-$20. Humboldt 4002.

AUCTION SALES.

WILLIAMS, BARKER & SEVERN CO. 423 S. Wabash. General Auctioneers. Furniture, Carpets, General Household Goods. Telephone Harrison 3777.

DICK TRACY—Mrs. "X"

REAL ESTATE FOR SALE.

APARTMENT BUILDINGS.

South Side.

REAL BARGAINS.

3 apt. bldg. 6 rms., 74th and Euclid-av. New modern 6 apt. bldg., 4 and 5 rms., near 83d and Drexel-av.
For a real bargain see [Mr. Lynch]
SWANSON & HOUSE,
7046 Stony Island. Dorchester 4141.

INVESTIGATE THESE OUTSTANDING VALues. Ellis nr. 29th; mod. 9 apts.; $9,500. So. Pkwy., nr. 60th; beau. 6 apts. 5 gar. $18,000; splendidly financed; $3,000; cash required. Mr. Scherer, Drexel 1800.

North Side.

ARTHUR-AV. NR. DAMEN—3 SIX-RM. APT. bldg.; mtg. expires 1935; will consider some trade. Central 2394.

BUSINESS PROPERTY.

North Side.

GAS STATION—COR.; $3,000 CASH TAKES $10,000 equity; McCormick-rd., near Oakton-st.; real barg. Burgeuer, Rog. Pk. 0458.

HOUSES.

South Side.

PAY NO TAXES ON THIS HOUSE FOR 4 yrs. New, just comp. 6 rm. brick residence; gar., stm. ht.; only $6,750, $300 cash, bal. like rent. Address L M 452, Tribune.

COZY 5 RM. BUNG., COR. 70TH-ADA-ST. Name your price. Owner. Engl. 4878.

North Side.

½ PRICE, LITTLE CASH—LGE. RMG. HSE. 1. 50x150, Kenmore. Address G 111, Tribune

Northwest Side.

BARG.—4 R. BRK. BUNG.; GLZ. PCH.; 2 car gar.; str., alley pvd., paid; pr. $4,300; $2,500 1st; my equity $800 cash, bal. like rent. 2904 N. Menard. Berk. 7222 Own.

UNUSUAL BARG.—MOD. 6 R. BRK. BUNG., liv. rm. 14x24, ht. wtr., oil, gar.; assmts. pd., $8,500. 5004 N. Tripp. Vill. 6245.

BARGAIN FOR QUICK SALE—NORWOOD Pk., beau. 6 r. brk. veneer home; Celotex insul.; h. wtr. h. Owner. Newc 1998.

WILL SELL OR TRADE EQUITY IN 6 RM. brk. home; H. W. ht.; for bank book, bonds, lot or small car. Ph. National 0223.

MOD. 6 R. BRK. BUNG., BARG. FOR quick sale. 4625 Laramie. Kildare 6857.

VACANT.

South Side.

SAC. FOR CASH—DESIRABLE COR. LOT 65x125. Ivanhoe. Dahlgren. Grac. 5858.

Northwest Side.

SAUGANASH 45 FT. LOT—SAC. AT 1-3 OF cost. Owner. Ardmore 1024.

REAL ESTATE—MFG. PROPERTY.

CONCRETE AND STEEL FACTORY—30,000 ft.; ex. location, Ravenswood and Wilson; reasonable. Address A H 77, Tribune.

REAL ESTATE—SUBURBAN—SOUTH.

General List.

POULTRY FARM BARGAIN

4 rm. modern house, chicken hse., 1 acre fine high land, only 4 blks. from sta., schls., stores and churches. Exp. service. $250 cash, balance monthly. Address A F 517, Tribune.

REAL ESTATE—SUBURBAN—NORTH.

General.

5 R. MOD. HSE., 82 McINTOSH-AV., CLARendon Hills; lg. rms., lg. lot; sml. dn. pay. or rent. G. C. Elmore, 100 N. LaSalle. Fra. 2650

Highland Park—34 minutes to loop.

$25,000 BRK. HOME, $8,500

OPEN FOR INSPECT. SAT. AND SUN. 6 rm., s. p., 3 bedrms., 2 tile baths, ex. lav., h. w. ht., gar.; 100 ft. lot; $2,000 cash. No trades. Location Half Day and Ridge Rd., 1½ blks. west of Highmoor N. Shore Elec. sta. Inf. call owner. Mans. 3950.

Wilmette—22 minutes to loop.

REMARKABLE VALUES—NEW 7 RM. brick, 2 baths, dbl. gar., oil ht., $15,000. 8 rm. English type, 3 baths, oil ht., nr. lake; wonderful buy at $33,000. R. M. Johnston & Co., opp. L term. Wil. 444.

REAL ESTATE—SUBURBAN—N. W.

General.

20 ACRES, 6 R. HOUSE, LARGE BARN, electric, water in house; 1 mile Arlington sta.; price $12,000; cash $3,000; no trade. Wm. Lampe, 8016 Floral-av., Niles Center.

Arlington Heights—33 min. to loop.

SAC. MY $2,700 EQUITY FOR $1,000 MOD. 5 r. home with chicken hse.; 2 a. black soil; on conc. hwy.; terms. State 3861.

Park Ridge—21 minutes to loop.

BARG.—CLEAR LOT, 50X178 FT., NR. Devon, $1,400; $500 dn. Lake V. 2117 eve.

REAL ESTATE—SUBURBAN—WEST.

Elmhurst—29 minutes to loop.

VERY BEAUTIFUL 5 ROOM HOME. OWNER WILL ACCEPT $45 A MONTH. ADDRESS A D 301, TRIBUNE.

Hinsdale—25 minutes to loop.

REMARKABLE BUYS IN 2 SPLENDID BRK. residences, fine corner locations, reduced from $13,500 to $8,500. Phone Central 4804, extension 2.

REAL ESTATE—SUMMER RESORTS.

RECEIVER'S SALE.

Must sac. to liquidate Fox River homesites, 50x150 ft., $150; terms. Frank A. Mulholland, Revr., 6 N. Mich.-av. Frank. 0280

10 R. LOG HOUSE—MODERN; FURNISHED complete; 45 miles to Chicago on Wooster lake, St. Paul-rd. Cheap for cash. Ph. Round Lake 34J. H. E. Littler, Ingleside, Ill.

FOR SALE—DANDY SUMMER COTTAGE, complete as a home, furnished; finest location on Fox river, at Norge Ski Jump. Call T. Brand, Fai. 4125 after 6 o'clock.

NEW LAKE COTTAGE, READY TO MOVE in; 45 mi. n. w. Chgo.; $750, includ. boat; $100 cash. Address L M 454, Tribune.

NEW COTTAGE ON W. SIDE OF ROUND Lake, 35 mi. N. W.; barg., $695 $95 dn., bal. $20 mo. Address L F 275, Tribune.

3 RM. COTTAGE; INSIDE TOILET; SCR. pch.; Wis.; large, beau. lake. Big sacrifice, $575, trms. Address G 186, Tribune.

FOX RIVER WATER FRT. LOT, 50X200 ft.; $500. Tms. Address L K 95, Tribune

SELL-RENT—BUNG.; LRG. WOODED WAT frt. lot; nr. Chi.; ideal loc.; barg. Key. 3395

$600 BUYS LAKE COTT. WORTH $1,200; 2 hrs. ride. Address L N 404, Tribune.

REAL ESTATE—FARM LANDS.

Illinois.

3 ACRES WITH 200 FT. FRONTAGE ON North-av., 28 miles west. Price $1,800 $300 cash. Phone Central 2733.

5 ACRES ON ST. CHARLES-RD. NEAR Wheaton; price $2,000; $200 cash. Phone Central 1715. Will divide.

3 A., HSE., BARN, CHKN. HSE.; MANY frt. trees; $2,500. E. Wikelund, Piano, Ill.

17 A. ON HIWAY, 18 MI. N. W.; GOOD bldgs. Forced sale. Bittersweet 9152.

Indiana.

20 A. POULTRY, FRUIT, TRUCK FARM—Near Knox; ½ planted fruits, berries; neat 5 rm. hse., outbldgs.; cow and poultry inc. Cash income insures good living. Pr. $2,000; need $800 cash, bal. $25 per mo. E. R. Steele, phone 29, Knox, Ind.

Michigan.

TRADE 40 A., 6 RMS., BRN., SILO, COOP; lev. gd. soil; 4 cows, 2 horses, 50 hens, tls.; $400 cash and equity in bung., 2 or 3 flats, fr. or brk. Paras, Hartford, Mich.

5 A. CHICKEN TRUCK FARM—FRUIT, 6 room house; $1,375, $100 cash, $15 month. Evans-Tinney Co., Fremont, Mich.

2 ACS., EDGE VILLAGE, S. MICH.; GOOD 6 r. hse.; el. lts.; gar.; henhse.; blk. from lake; $1,450; tms. Address A A 440, Tribune

29 A., ON CONCRETE ROAD NR. LAKE, improved; elec., fruit, etc.; nr. Dowagiac; $2,900; terms. Kiess, 6842 Racine. Went. 5946

14 A. ON PAVED ROAD; SML. STREAM; lots fruit; good buildings; elec. avail.; $2,500, part cash. Roessler, 140 S. Dearborn.

Wisconsin.

$4 PER ACRE.

Six sections, clear Northern Wisconsin land, suitable for hunting preserves or colonization. Take building bonds in payment. C. D. Sieberns, 1808 Stevens-av., Minneapolis, Minn

SOO LINE LAND GRANT LANDS IN UPper Wisconsin. Free information. Ask for Booklet No. 53. Homeseekers' rates. Address H. S. FUNSTON, Land Dept., Soo Line Ry., Minneapolis, Minn.

REAL ESTATE WANTED.

Business Property.

HAVE CUSTOMERS WITH CASH FOR good Chicago improved business property. FRANKENSTEIN & CO., 33 N. La Salle-st.

Farms and Acres.

WANTED—FROM 5 TO 40 ACRES, IMproved, within 100 miles of Chicago. Phone Dearborn 9683 or address A H 347, Tribune.

Houses.

WTD.—MODERN ENGLISH HOME ALONG No. Shore, with 3 bedrms.; will rent with option to purchase for cash; must be sacrificed; give details. Address L S 481, Tribune.

REAL ESTATE FOR EXCHANGE.

Apartment Buildings.

FOR SALE OR EXCH.—4 APT. BLDG., ARtesian, N. of Addison; 4 fours, 37½ ft.; one mtg.; will consider vac. Central 2394.

24 APT BLDG.—NEW LOAN, 5 YRS. WELL rented; low price; want 6 flat or other property. So. Shore 0800.

Farms and Acres.

200 A. WIS. FARM—FULLY IMP.; GOOD bldgs.; 35 a. imp. farm, Mich.; 5 r. Chgo. fr. hse.; n. s.; clr. What have you. Moh. 3170.

Houses.

8 RM. COR. RES. IN PARK RIDGE, 2 car garage, beautiful grounds; want clear vac. and $1,500 cash. Longbeach 3146.

ATTR. RIP. RGT. HOME, LARGE FRTG.; tr. eq. for sm. home, vac. or acreage. Need some cash. Address L H 209, Tribune.

BRICK BUNG.—MELROSE PK., FOR N. W. bung., vac.; bonds. R. 1, 2602 Milwaukee.

REAL ESTATE FOR EXCHANGE.

Vacant.

VACANT, 50 FT., CLEAR, IN GLEN ELlyn, on small, cheap farm or resort. P. O. Box 353, St. Joseph, Mich.

Other Cities.

FILLING STATION AND REPAIR GAR.—Good business and bungalow; located in Milwaukee, Wis. Will take part trade. Ben Tillung, 1126 Montana-st., Chicago.

Miscellaneous.

WANT RESORT OR FARM—WITH LAKE frontage, for beaut. west suburb. resid. with 2 acres, landscaped grds., 100 ft.; mod. chicken hse., sm. golf course, 3 car gar.; private party. Address A A 243, Tribune.

MORTGAGES FOR SALE AND WANTED.

1ST MTGS. BOUGHT; SUBST. DISCOUNT. General Acceptance Co., 139 N. Clark-st.

REAL ESTATE LOANS.

First Mortgage.

WANTED—LOAN, $15,000 SECURITY HI class Howard-st. business prop.; will bear strict investigat. Address L D 175, Tribune.

WILL MAKE FIRST MORTGAGES UP TO $10,000 on improved city property. Thos. H. Fuller Ins. Agcy., 166 W. Jackson, R. 824.

Junior Mortgage.

2D MORTGAGE LOANS
TRUSTEES SYSTEM SERVICE.
TRUSTEES SYSTEM BLDG., N. E. CORNER WELLS AND LAKE-STS......ANDover 2121.
1630 BELMONT-AV.........GRAceland 3850.
3940 W. MADISON-ST........KEDzie 2222.
724 W. 63D-ST. ....ENGlewood 1230

2D MTGES. MADE IN 1 DAY TO PAY taxes and pymts. on 1st. mtg. Rand. 9149. SIMMONS BROTHERS, 69 W. Washington.

BUSINESS OPPORTUNITIES.

Businesses For Sale.

APT. HOTEL—37 APTS., RENT $15 EACH. Price $2,000. Longbeach 4297.

AUTOMOBILE SALES AND SERVICE 125X 125 ft. Low price auto agency. Now doing bus. Can rent reas. or will consider sale or trade. In a busy section. Hubert Lee Steed, 155 N. Clark-st., room 425.

BARBER SHOP—3 CHAIRS, BEST IN LOOP. Clears $50 weekly. Lease sacrifice; other business. Address F 107, Tribune.

BARBER SHOP AND BEAUTY SHOPS FOR Sale—Also fixtures, new and used. PAIDAR CO., 1120 N. Wells-st. Diversey 0200.

BARBER SHOP—LARGE BACK RM.; GD. business section. Call Sheldrake 5033.

BEAUTY PARLOR—FOR SALE—SUPPLIES, equipment. Cash. Easy terms. Catalog sent. GIBBS & CO., 21 S. WABASH-AV.

CAFETERIA FOR SALE—VERY REASONable if taken at once. H. J. Rooney, 307 Main-st., La Crosse, Wis.

DEL., HOME BAKING—ICE CREAM; PAYing bus. Clears $150 mo. over all expenses; 300 apts. depend on store. Rent $50; pr. $1,500; terms. Sickness. Col. 7181.

DEL.-GROC.—THICKLY POPULATED NGH.-brhd. Est. many years. Large stock, mod. fixt. Invoice $2,500, sacrifice for $950. Liv. quarters. Oppty. for couple. 337 W. 55th-st.

DEL.—BEAUTIFUL STORE AND APT. RENT $75 for all. Cash bus. $400 wkly. 2 wks free trial. Terms. Guar. Lake View 6666.

DELICATESSEN—FISH MARKET; GOOD LOCATION. 6114 W. 22D-ST., CICERO.

DEL.-GROCERY—GD. LOC., EX. BUS. SELL acct. of other bus. 3152 Laramie.

DELICATESSEN, GROC.—CORNER STORE; old est.; with flat. 1957 Otto-st.

DEL., GRO.—EST. 20 YRS.; GD. O.PK. LOC. Rt. $50; liv. rms.; $1,250 cash. Aus. 7351

DELIC., GROC., CANDY, FOUNT.—CORNER store; barg. for cash. 2757 Haddon-av.

Filling Sta.-Bar-B-Q Lunch.

2 paved state highways; 90 mi. loop; el.; water; inside toilets pit; air comp.; small living rooms; sac. fully stocked; equipped, with 3 year lease, $1,000 cash. E. R. Steele, phone 29, Knox, Ind.

FRUIT, VEGETABLE, GROCERY STORE—Reas. Must sell. Gd. loc. 7103 Ridge-av.

GARAGE, SERV. STA.—WOND. OPPOR. FOR 1-2 men. See to apprec. Kildare 4212.

GARAGE—100 CARS; EST. BUSINESS. 3221 Augusta-blvd. Owner, Seeley 2966.

GAS STATION—WESTERN AND ERIE; well established business; no competition for 3 blocks. Brunswick 1552.

GROC., GAS STA., LUNCHRM., ICE CREAM—Liv. quar. for sale or rent, $475, in 3 payments. Grass Lake-rd. and Petite-rd., nr. Antioch, Ill. Normal 9587.

GROCERY-MARKET—WELL LOC. FOR INfor., 43 W. Garfield or Englewood 2023.

HARDWARE STORE—MOD. ELEC. FIX., clean, sm. stock. Low rt. 4748 Milwaukee.

LUNCHRM., GRILL—FACT. LOC.; GD. BUS.; 4 liv. rs.; $40; barg., $400. 2655 Southport.

MAIL ORDER BUSINESS—EST. 10 YRS. Pat'd. product. No factory. Terms. The T. G. Co., 901 E. Fox-st., South Bend, Ind.

MEAT MARKET—IN GOOD FOOD MART, 1st class S. S. loc. Sell all or ½ interest. Good oppty. Pullman 1365. Mr. Rau.

MEN'S FURN. STORE.

Stock and fixtures for a reasonable offer. O-O Men's Store, 5116 S. Halsted.

PATENT NOVELTY AND TOY. SELL OR lease. Write W. Koll, 446 N. Western-av.

RESTAURANT—40 SEATS, GD. BUS., $400, $200 dn., $40 mo. Rt. $30; liv. rms. 2536 S. California-av., nr. Criminal Court Bldg.

RESTAURANT—45 SEATS; ESTABLISHED 3 yrs.; good business; must sacrifice at once, cash or terms. 1745 Howard-av.

RESTAURANT—PROMINENT ALL NIGHT location, N. Side; sacrifice account illness Ph. Longb. 4633. 4403 Sheridan-rd.

REST.-FOUNT.—$250 CASH OR TRADE for R. E. Address L M 515, Tribune.

REST.—OLD EST. IN LOOP; STEADY clientele; reas. Owner, 35 S. Market-st.

RESTAURANT—COMPLETE. 40 CHAIRS; sac. this week acct. illness. Rav. 4135.

RESTAURANT—SELL OR RENT; COMPL. equip.; nr. trns. cor. Inq. 3119 W. 22d-st., 2d

RMG. HSE. — 8 RMS.; COMPL. FURN.; 100% rented; fine location for renting rms.; all outside rms.; very nicely furn.; cheap rent; "L" surf., bus. 6101 Normal.

RMG. HSE.—46 R., 4 GAR., WOODLAWN; rt. $350; clean, well furn.; $1,500 req. Steinbock & Alexander, 160 N. La Salle.

RMG. HSE.—40 RMS.; R. W.; RENT $150; Uptown; wall beds, eleg. furn. Pr. $1,500. Also 64 rms., vac., r. w.; rt. $300. Kil. 4259.

RMG. HSES., 21, 40 AND 80 RMS., VAcant, to lease; low rent; concession. M. R. DeWoskin Co., 160 N. La Salle. Sta. 9897

ROOMING HOUSE — 21 ROOMS, NICELY furnished; rent reasonable. Income $275. 2817 Washington-blvd.

SERVICE STATION, REPAIR SHOP—EX. opp. for right man. Sac. 3735 Armitage.

SHOE REPAIR SHOP—12 YEARS SAME location; rent $25; good bus.; price $200. 4630 Cottage Grove.

TAILOR SHOP—FOR SALE—CHEAP; LEAVing town. 2239 Southport-av.

TEAROOM WITH FOUNTAIN—AT BUSY L station. 6308 University.

VENDING ROUTE, $210; EARNS ABOUT $40 weekly. 130 N. Wells, Rm. 1606.

IF THE KIND OF STORE OR BUSINESS you want to buy is not offered for sale today, why not advertise in the Business Opportunities Wanted Column? Stop in today at one of the Tribune Want Ad Offices, Madison and Dearborn-sts., 1107 E. 63d-st., or call Superior 0100, ask for an Ad Taker.

Partnerships and Investments.

ELECTRICAL CONTRACTORS, ELECTRIcians or Building Superintendents — With thorough knowledge of electrical equipment requirements, who can make a small investment. Address L L 45, Tribune.

PARTNER—NEW LIVE CHAIN STORE idea covering Chicago and outlying terr.; make $60 wkly; $240 cash security req. Fully secured. Address L M 319, Tribune.

PARTNER WANTED—FOR GOOD BUSIness; must have $2,000. Address L K 138, Tribune.

PARTNER—FOR GROC. AND MEAT MKT.; must be exp.; store loc. in 20 story hotel bldg.; invest. fully sec. Delaware 3144.

$570 STARTS YOU IN NUT BUSINESS. Please give phone. Address F 105, Tribune.

Concessions and Locations.

LOCAL FREIGHT DEPOT — CENTRALLY loc., 1421 S. Wabash, rear. Mid. 0264.

Wanted.

WANT GOOD GOING RETAIL BUS. IN trade for equity in 12 flat; 90% rented; only 40% mort. Address L M 286, Tribune.

GAS STA.—MUST NET $100 MO. SALES Service, R. 865, 400 Mad.-st. Sta. 5161.

MACHINERY AND EQUIPMENT.

WANTED—ENVELOPE MAKING MACHINE for 6¾ envelope. Phone Monroe 2148.

LOANS.

Personal, Property, and Salary.

LOANS
$100 to $300
Rates Substantially Lower.
PERSONAL PROPERTY LOANS, AUTOMOBILE LOANS, SALARY LOANS. LIBERAL PAYMENT PLAN. Prompt, Confidential Service.
9—CHICAGO OFFICES—9
COMMONWEALTH—LOOP. WAB. 8233. 209 S. State-st. Rm. 600 Republic Bldg.
COMMONWEALTH—NORTH. 4803 Lincoln-av. Rm. 215. Longb. 3456.
COMMONWEALTH—ROGERS PARK. 1791 Howard-st. Rm. 212. Rog. Pk. 0754.
COMMONWEALTH—NORTHWEST. 4013 Milwaukee-av. Rm. 307. Ave. 0443.
COMMONWEALTH—WEST. 9 S. Kedzie. Rm. 231. Kedzie 1437.
COMMONWEALTH—OAK PARK. 137 Marion-st. Rm. 206. Village 6886.
COMMONWEALTH—SOUTH. 6308 Cottage Gr. R. 305. Hyde P. 0604.
COMMONWEALTH—SOUTHWEST. 6314 S. Western. R. 201. Prosp. 3130.
COMMONWEALTH—ROSELAND. 11112 S. Mich. Rm. 220. Pullman 6615
Commonwealth Loan Co.
BUSINESS ESTABLISHED 1887.

LOCAL is the Only Large Company Specializing in
SALARY LOANS On Your Signature Only
You can borrow $25 to $300—ON YOUR SIGNATURE ONLY, without delay. No endorsers or mortgages required as additional security if steadily employed.
Just phone your request to any LOCAL office—then call and get your loan. Phone and learn—you will be delighted with our service.
A COMPLETE LOAN SERVICE. Salary—Furniture—Auto and Co-Maker Loans.
LOCAL LOAN CO.
UNDER STATE SUPERVISION.
27 W. WASHINGTON. RANDOLPH 8400.
821 W. 63D-ST. ENGLEWOOD 7800.
1212 N. ASHLAND. BRUNSWICK 3100.
4013 MILWAUKEE. AVENUE 1400.
1 N. CRAWFORD. KEDZIE 5900.
8 N. OGDEN-AV. HAYMARKET 4700.

GET MONEY HERE
TO MEET YOUR
Taxes and Other Needs
$25 to $300
LOANED QUICKLY
on Salary or Furniture.
If you find it inconvenient to call on us in person, you may WRITE US or telephone CENTRAL 4733.
Our representative will call on you and explain our services in detail at no cost or obligation to you.
Our FRIENDLY LOAN SERVICE has been famous for the last 43 years. CALL—WRITE—OR PHONE.
C. C. ERD
7 S. DEARBORN-ST. ROOM 916. PHONE CENTRAL 4733-34.

When the occasion demands,
BORROW
OUR BUSINESS WAS ORGANIZED TO HELP THOSE IN NEED OF
MONEY
THOUSANDS OF SATISFIED CUSTOMERS RETURN TO US FOR
LOANS
on Salary or Furniture,
$25 TO $300
CONFIDENTIAL SERVICE. UNDER STATE SUPERVISION.
T. B. WARD
8 S. DEARBORN, R. 612. RAND. 2060.

BORROW AT Lowest Rates ever offered by us in Chicago.
A Phone Call Will Convince You.
PERSONAL FINANCE CO.
Consult phone book for nearest neighborhood office.

LOANS TO EVERY ONE
PROMPT SERVICE.
PERSONAL LOANS. FURNITURE LOANS. COLLATERAL LOANS. SALARY LOANS.
Borrow what you need and pay us back in easy monthly payments.
Honest, Liberal Loan Service
L. T. BAKER & CO.
Under State Supervision. 30 W. Washington-st. Suite 1407. Phone Randolph 0038.

SALARY OR FURNITURE LOANS. $10 TO $300. IMPERIAL CREDIT CO., 30 W. Washington-st., 11th floor. Fra. 8924. SOUTH SIDE OFFICE: 6317 S. Halsted-st. 2d Floor. ENGLEWOOD 0108.

BUSINESS LOANS
up to $10,000 on the equipment of factories, restaurants, laundries, hotels, rooming houses, etc.; easy time payments. Also loans on accounts receivable. F. BOLAND, 215 W. Randolph. Frank. 1966.

MONEY FOR TAXES.
$50 to $300. Furniture or salary loans. CHICAGO FINANCE COMPANY, 11 S. La Salle-st., R. 1301. Central 1060.

LOANS—$50 TO $300. PROTECTIVE FINANCE ASSN., INC., 100 W. MONROE, RM. 1300. STATE 6901.

QUICK PRIVATE LOW RATE LOANS. PUBLIC LOAN CORPORATION, 4013 MILWAUKEE-AV. PH. PEN. 8144.

HOUSEHOLD FINANCE CORPORATION—LOANS $300 OR LESS. 10 CONVENIENT OFFICES.

OFFICE FURNITURE, FILES, SAFES.

OFFICE FURNITURE CLEARING HOUSE—We specialize in High grade used office furniture, matched groups and suites. 130 W. LAKE. LOOK FOR THE FLAG.

SACRIFICING FURNISHINGS LARGE BROkerage House—Wal. and mah. desks, chairs, files, rugs, etc. 312 W. Monroe-st.

USED HI-GRADE DESKS, CHAIRS, SAFES and filing cabinets of Fullerton State Bank. Lowest prices. 39 N. Halsted.

$40 FOR LOT, STEEL SHELVING AND counter, desks, chairs, files, linoleum. Away down. 4750 Sheridan. R. 501. Lon. 0871.

STEEL FILES AND LOCKERS, DESKS, chairs, tables, etc. Good as new. Very cheap. Riley & Stafford, 315 S. Wabash. Wab. 1152.

LGE. STK. NEW AND USED OFFIC. FURN. of all kinds. Low prices. Kendrick Furn. Co., 221 W. Randolph; 170 W. Washington.

OFFICE FURN. OF EVERY DESCRIPTION. Files, safes. Cheap. Spitzer's, 173 W. Lake.

AUTOMOBILES FOR SALE.

ACT QUICK

Our values last week were outstanding. Every Buyer was pleased with His bargain.

Hurry and Make Your Selection. This Is a REAL Sale

'26 Dodge Sedan	$ 55
60 Chrysler Coach	65
'27 Pontiac Coach	75
48 Buick Victoria	97
'28 Chevrolet Sedan	97
'28 Essex Sedan	117
'27 Peerless Sedan	123
'29 Plymouth Coach	125
'26 McFarland Sedan	127
'28 Pontiac Coach	135
'28 Stude. Com. Sedan	147
'29 Chevrolet Coach	150
'29 Ford Sedan	150
'28 Oakland Coupe	155
'27 Nash Adv. 4 dr. Cpe.	175
'30 Plymouth Spt. Cpe.	195
'30 Ford Sport Coupe	247
'28 Reo Fly. Cld. Sedan	247
'29 Pontiac Sedan	275
'29 Dodge Sedan	275
'29 Stude. Conv. Coupe	295
'30 Ford Town Sedan	295
'29 Oldsmobile Sedan	295
'27 Packard Sedan	295
'31 Plymouth Coupe	295
'28 Buick Sed., mod. 47	295
'30 Chevrolet De L. Sed.	295
72 Chrysler Roadster	297
'30 Essex Coach	297
'31 Ford Tudor	325
'29 Stude. Pr. 8 Sedan	335
'29 Buick Spec. Coupe	375
'30 Dodge Brougham	375
'29 Hupp Cent. Spt. Sed.	395
'31 Essex Coach	417
75 Chrysler Sedan	425
'30 Chrysler Spt. Cpe.	425
'31 De Soto 6 w. w. Cpe.	447
'31 Dodge Coupe	447
'31 Dodge Sedan	487
'31 Dodge 6 wr. w. Rdst.	495
'29 Dodge Senior Bro'm	495
'28 Packard Club Sedan	495
'30 Oakland 8 Spt. Cpe.	495
'31 Oldsmobile Coupe	557
'31 Dodge 8, 6 w. w. Sed.	695

TERMS—TRADE

DASHIELL MOTOR COMPANY
2522 S. MICHIGAN

PONTIAC, CHRYSLER, HUPP, WILLYS-Knight and other makes to select from. Full price only $95. Drive it away. Gambill Motor Co., 2216 S. Michigan. Cal. 5800.

MARMON—1928 CONVERTIBLE COUPE, light 8; cheap. Ford, late '29, model A Tudor; cheap. 3305 Ogden-av.

AUBURN — '31 5 PASS. COUPE, 6 WIRE whls., fender wells; orig. cost $1,395; driven only 3,600 mi.; reposs.; sacr. for bal. due on mtge.; $695. Your car as down payment. Balance in 18 months. Col. 8891. G. M. S. Finance, 4635 W. Washington-blvd.

AUBURN—'30 BROUGHAM; LOOKS AND runs as though never off the showroom floor; reduced to $445; terms. Studebaker Sales, 26th and Michigan.

AUBURN—1930 COUPE; "125"; RUMBLE. Also 1930 sedan, "125," $495. Terms. trd. Fitzpatrick, 6555 Cottage Grove. Alw. open.

AUBURN—8-88 4 DR. SPT. SEDAN; EX. cond.; gd. tires. $135. 3433 Madison.

BUICK—1928.

We have a very fine assortment of 5 pass. sedans, all in first class condition, to pick from. Our prices on these perfect cars, during this sale, range from $250 to $335. Pick yours out now. NORTHWEST BUICK CO., 3801 LAWRENCE-AV.

BUICKS—'32S, 31S, '30S BARGAINS.
'32 5 PASS. COUPE.......CHEAP
'31 DE LUXE $2,150 COUPE.......$1,045
'30 SEDAN AND COUPE, LOW AS.....$585
'31 5 PASS. COUPE...........$985
MASTER ROADSTER LIKE NEW.....$475
HARDLY DRIVEN, FULLY WARR. CARS. F-E-L-Z, 1132 DIVERSEY-BLVD.

BUICK — '31 MOD. 91 4 DR. 5 PASS. DE Luxe Brougham; 6 wire whls., fend. wells, chrome tire covers, hot water heater, trunk; orig. cost $2,275; dr. 3,000 mi.; reposs.; sacr. for bal. of mtge., $1,150; your car as down payment, balance 18 mos. Col. 8891. G. M. S. Finance, 4635 W. Washington-blvd.

BUICK—1931 STANDARD 8 CONVERTIBLE coupe; wire wheels, rumble seat, radio equipped; cost $1,195; for quick sale sacrifice of $500; guaranteed; terms. ALWAYS OPEN. 2810 MADISON.

BUICK—SEDAN, 1930 SEVEN PASS. MAST. 6 that's in wonderful condition throughout. Originally cost $2,100. Our special reduced price today is $445. Terms. Studebaker Sales, 26th and Michigan.

BUICK 29-47 SEDAN, $375. Terms. 5107 N. Clark.

BUICK—1929 SEDAN, THE POPULAR MODel 47 Master 6, with 90 day Gold Seal guarantee, for $165 down, balance easy. LOGAN SQUARE BUICK, 2468 Milwaukee-av.

BUICK—1930-47 DE LUXE SEDAN, LIKE new; low mileage; sell for balance due, $645. Tom O'Rourke, 2433 S. Michigan-av.

BUICK—1931 87W DE LUXE 5 PASS. SEdan; 124 inch w. b.; low mileage; forced to sell. Call D. J. Davis, East Chgo. 633R.

BUICK—'30 68 DE LUXE 5 PASS. COUPE; 6 w. whls.; 2 Lorraine sp. lgts.; like new, bal. due finance Co. Saginaw 2128.

BUICK — 1931 7 PASS. SEDAN, $1,250; side mounts; 6 wire wheels; comp. equip. James Levy Motors Co., Michigan at 23d.

BUICK—'30 60W, DE LUXE 7 PASS. SEdan; 6 w. whls.; $795. BUICK FACTORY BRANCH, 2031 Calumet-av. Cal. 5000.

BUICK—'27 STAND. 6 4 DR. SEDAN; PER. New tires; $140. Garage, 3433 Madison.

BUICK—1931 SMALL 8 CONVERT. COUPE; like new; private party. Oak. 6644.

BUICK—LATE MODEL, $165. MUST SELL today. See it. 4440 W. Madison. Man. 4441.

AUTOMOBILES FOR SALE.

SPECIALS FOR FRIDAY, SAT. & SUN.

CHRYSLER 70 4 door sedan, very good appearance, 5 almost new tires, guaranteed mechanically, reduced to......$115

FORD model A tudor, painted blue, tires like new, winter front, A1 mech., guar., reduced to..........$149

ESSEX Challenger 2 dr. coach, like new, guar., seat covers, spotlight, hyd. shock abs., chromium, reduced to.$227.50

NASH 1929 400 series 4 dr. sedan, exceptionally clean, small mileage, chromium, guar., reduced to............$269

FORD 1930 sport coupe, rumble, perf. cond., tires like new, low mi., guaranteed, reduced to..............$239

HUDSON '29 latest 6 cyl. custom built 5 pass., special paint, 6 w. w., beautiful cond., guar., reduced to....$337.50

OAKLAND de luxe '31 coupe, rumble, 6 w. w., spotlight, trunk rack, like new, guar. mech., reduced to......$447.50

AUBURN de luxe '30 8 cyl. conv. coupe, rumble, 6 w. w., 6 tires, perf. cond., guaranteed, reduced to........$569

LA SALLE '30 4 dr. sedan, de luxe, 6 wood wheels, fender lts., hot water heater, A1 cond., guar., reduced to.$967.50

And 100 Others.
7-Day Driving Trial Guarantee on All Cars.
BIRD-SYKES CO.
Est. 1903. Graham-Paige Dist.
2210 S. MICHIGAN-AV.
Terms, tr. Open eves. and Sun. Cal. 1080.

BUICKS
SPORT COUPES—1930—4 DR. SEDANS.
$565..........$595
Most Sensational Values.
TERMS OR TRADE
$175 CASH, BAL. $39 A MONTH for 10 months, which includes fire and theft insurance and finance charge. Liberal discount for cash.
GUARANTEE.
These cars are in first class coach and mechanical condition. In spite of these low prices, each car carries 30 days guarantee, backed by a responsible company. Cars can be seen and demonstration gladly given at the following addresses:
HERTZ STATIONS:
357 N. State-st. 1540 E. 67-st.
3949 Washington-blvd. 2667 Milwaukee-av.
333 S. Franklin-st. 5122 Lake Park-av.
6218 Cottage Grove. 3151 W. Madison-st.
4824 Broadway. 730 W. 63d-pl.
4926 W. Madison-st. 3144 N. Ashland-av.

Cadillac V-12, 1932 De Luxe Sport Sedan. Hardly run. Cheap. Wellington 7802.

CADILLAC—LATEST 1930 5 PASS. SPORT Sedan; 6 wire wheels, 2 fender mounted, radio equipped; has $600 worth extra equipment; will pass for new; sell for balance of mortgage, $1,195. Guaranteed. Terms. ALWAYS OPEN. 2810 W. MADISON-ST.

CADILLAC—DE LUXE CONVERT. COUPE, 1929, rumble seat, wire wheels, side mts., spotlight, metal tire covers; color green, Burbank top, $795. Winter-Hirsch Finance Corp., 1842 S. Michigan-av. Ph. Calumet 4586. Closed evenings and Sundays.

CADILLAC—'27 SEDAN; CONSIDERING the quality of this car, it's priced unusually low; reduced to $295; terms. Studebaker Sales, 26th and Michigan.

CADILLAC—LATEST '27, $275, PERFECT condition thruout. Must sell today. Garage, 4440 W. Madison-st. Man. 4441.

CADILLAC—SPORT SEDAN, MODEL 314; given away. $285. 1420 N. Clark-st.

CHEVROLET—'31 SPORT COUPE; SNAPPY black with red wire wheels, rumble seat, radiator screen, etc. You can buy this nearly new car for only $395; terms, trade. LINCOLN PARK BUICK, 2825 N. Halsted-st.

CHEVROLET—1931 SED.; 6 WIRE WHLS.; 6 ply. tires, trunk; many extras; practically new; $150 down. Community Motors, Inc., 2521 S. Michigan. Calumet 5310.

CHEVROLET—'32 DE L. 4 DOOR SEDAN, 6 w. whls., f. wells, equip.; driv. little; sell at a tremendous saving. Also many others. West Side Auto Exch., 4635 W. Madison-st.

CHEVROLET—1931 TOWN SEDAN, $325; wire wheels; radio equip.; $25 down, balance 12 to 20 months. 3023 W. Madison.

CHEVROLET—'31 SPT. COUPE; RUMBLE seat, blast horn, spotlight, hot water heater, etc. $355. Terms. 3236 Jackson-blvd.

CHEVROLET—LATEST '31 COACH, PRAC. new; fully equipped; barg., $295; terms. West Side Auto Exch., 4635 W. Madison-st.

CHEVROLET—1931 SEDAN, $385. TERMS. 3327 MILWAUKEE AT CRAWFORD.

CHEV.—1928 COUPE, $95 CASH. LORD & Bushnell Lumber Co., 2424 S. Laflin.

CHEVROLET—1929 SEDAN, $145; MUST sell, need cash today. 4703 N. Troy-st.

CHEV.—'29 5 P. SED.; FAMILY CAR; $170. Mrs. Larkin, 419 E. Taylor, Oak Park.

CHEVROLET—COACH, LATE '30; PAINT and mot. perf.; $225. 9220 S. Ashland-av.

CHEVROLET—COACH, LATE '29; ORIG. finish; motor perf.; $175. 9220 S. Ashland.

Chrysler 77 1930 Sedan.

90 DAY FREE DRIV. TRIAL AND GUAR. Been in storage 1 yr. Can't tell from new. Cost $1,785. Reposs. Will sacr. for unpaid bal. on mtge., $545. Trade. 18 mos. to pay. G. N. C. FINANCE, 3939 WASHINGTON.

CHRYSLER — 8 DE LUXE '31 CONVERT. cpe., 6 wire whls.; chrome tire covers; trunk, fold down windshield; cost $1,890; dr. 3,000 mi.; reposs.; bal. mtge. $875; your car as down pymt., bal. 18 mos. Col. 8891. G. M. S. Finance, 4635 W. Washington-blvd.

CHRYSLER—'31 70 BROUGHAM; 6 NEW 6 ply tires; come in and see a prac. new car at ½ orig. cost. $265 dn., bal. to suit. 1210 E. 63D-ST.

CHRYSLER—1930 66 SEDAN; $300 OR best offer; must dispose of my car immediately. Mrs. Rose Adler, Hyde Pk. 2481. Address 1105 Hyde Park-blvd., Apt. 2.

CHRYSLER—MODEL 77 DE LUXE 4 DOOR sedan; 6 wire wheels, 2 fender mounted; pass for new; $595; guaranteed; terms. ALWAYS OPEN. 2810 MADISON.

CHRYSLER—'31 8 SPORT COUPE; RUMble seat; only used short time; reduced to $745; terms. Studebaker Sales, 26th and Michigan.

CHRYSLER—MOD. 75 SPORT ROADSTER; 6 wire wheels, 2 fender mounted; very classy; rumble seat; fully equipped; $450; guaranteed; terms. 2810 MADISON-ST.

CHRYSLER—1930 MOD. 77 4 PASS. CPE.; looks and runs like new; $675; terms, trade. Sampson, 3845 W. Madison-st.

CHRYSLER — SEDAN, MODEL 72; RUNS and looks like new; best cash offer. Owner at 2204 Cullom. Irving 4621.

CHRYSLER—LATEST '31, 4 DOOR DE L. Sedan; hardly driven. Still new; $695. Terms. Miller, 4444 Irving Park-blvd.

CHRYSLER—1929 MOD. 75 SED.; CASH price, $285. 1306 S. Keeler-av. aft. 6 p.m.

CHRYSLER—75 COUPE OR OLDSMOBILE, $300; rum. seat; s. m. Van Buren 9479.

CORD—'31 CONVERT. SEDAN; 6 W. WHLS. Fend. wells, chrome tire covers, trunk, heater; dr. only 1,500 mi. Orig. cost $3,175. Reposs. Bal. of mtge., $985; your car as down payment, Bal. 12 to 24 mos. Col. 8891. G. M. S. Finance, 4635 W. Washington-blvd.

CORD—DE LUXE SEDAN, 1930 5 PASS., wire whls., side mts., 2 spotlit., chromium plating, etc.; like new, $875; tms. Winter-Hirsch Finance Corp., 1842 S. Michigan-av. Calumet 4586. Closed evenings and Sundays.

CORD—1930 CONVERTIBLE SEDAN, $795; driven very little; wire wheels, fender wells; like new in every respect. 6529 COTTAGE GROVE. PLAZA 5000.

DE SOTO—'30 8 SEDAN; ONLY DRIVEN A few thousand miles; reduced to $445; terms. Studebaker Sales, 26th and Michigan.

DODGE—COUPE; LATE SENIOR 6, WITH wire wheels, side mounts, rumble seat, etc. Reduced to $445. Also a '30 DODGE BROUGHAM, de luxe model, reduced to $445; terms. Studebaker Sales, 26th and Michigan.

DODGE—1930 MODEL D. A. BROUGHAM; must make quick sacrifice to raise money for taxes; $350 or best offer. Mrs. Marienthal. Drex. 3185. Add. 1040 E. 46th, house.

DODGE—LATEST '27, 4 D. SEDAN, $65; extra good running cond. throughout. Rare bargain. Must sell. 7319 S. Halsted.

DODGE—SEDAN, D. A. '30; MUST SELL today. $175 cash. 17 S. Menard-av.

AUTOMOBILES FOR SALE.

Cadillacs, 1932s and 1931s.
V-16s 5, 7 pass. De Luxe Sedans, Rl. '31s.
V-12s De Luxe Sport Sedans, '32 and '31.
V-8 De Luxe Sport Sedan, real '31.
La Salles, 1932-1931-1930.
'32 De Luxe Sedan, 6 wire wheels.
'31 Sedan, Radio, wire wheels.
'30 De Luxe Town Sedan.
'30 De Luxe 5 pass. Coupe.
'30 De Luxe Convert. Sport Coupe.
'30 Fleetwood Convert. Sed. De Luxe.
'30 Sedan, 7 pass.
Hardly run, original full warranted cars. You save thousands of dollars buying from F-E-L-Z, 1132 DIVERSEY-BLVD.

FORD—'31 TUDOR; DEMO......$100 DOWN
FORD 31 CONV. CABRIOLET. 115 DOWN
FORD '30 SPORT COUPE........ 75 DOWN
FORD '29 STD. COUPE......... 45 DOWN
FORD '29 STD. FORDOR........ 55 DOWN
Ford '28 Coupe; special only...........$85
Buick '27 Std. 6 Coupe; rum. seat...... 85
Chevrolet '27 Coach.................... 55
Buick '27-47 Master 6 Sedan............115
GLENN E. HOLMES, Lake and Dearborn-sts.

DODGE—'31, 4 D., 5 P. DE LUXE SED.; 6 w. w.; fend. wells; chrome tire covers; heater, spot., trunk; orig. cost $1,187; reposs.; sell for bal. due on mtge., $585. Your car as dn. paymt. Bal. 18 mos. Col. 8891. G. M. S. Finance, 4635 W. Washington-blvd.

ERSKINE—'29 SEDAN; LOOKS AND RUNS better than many cars priced at $300; reduced to $145. Studebaker Sales, 26th and Michigan.

ESSEX—CHALLENGER 4 DR. SED.; NEW car appearance; celebrated supersix motor; patented oiling system insures positive lubrication at all speeds and temperatures; reconditioned and guaranteed. This impressive car may be bought with small down payment and $3.57 a week, with fire and theft insurance and carrying charges included. Butler Motors, Inc., Dist., 2457 Michigan-av. Mich. 2000.

Fords—1932 License Free.
5 Days' Free Trial.
1931 Cabriolet, Yellow and Black......$335
1931 Town, 2 side mts., trunk.......... 395
1931 Tudor, only 3,000 miles........... 295
1931 Standard Coupe, rumble seat....... 295
1931 Victoria, 2 side mts., trunk...... 345
1931 De Luxe Rdstr.; like new.......... 295
1931 Phaeton, side mts., driv. 1,600 mi. 385
90 DAY NEW CAR GUARANTEE.
M. J. Kelly, 4445 W. Madison

FORDS—25—FORDS
Satisfaction guar. or your money back. Your old car taken as down payment.
10 late '31s, $285 up; $75 down, $6 week.
10 late '30s, $225 up; $50 down, $5 week.
5 late '29s, $125 up; $35 down, $5 week.
LITSINGER, 924 W. Jackson. Alw. open. OVER 35,000 SATISFIED OWNERS.

FORD—LATEST '31 TOWN SEDAN, SLANTing windshield; driven 2,000 miles. Cannot be told from brand new. $385. Terms. Miller Motor Sales, 4444 Irving Park-blvd.

FORDS—6 LATE 1931 FORDOR SEDANS; demonstrators. All like new. Tms. or trade. LAWDER BROS., 6900 VINCENNES-AV.

FORD—1931 COUPE; 6 WIRE WHLS..$285
1931 Town Sedan; many extras....... 335
$20 down, new guar. 2751 W. Madison-st.

FORDS — 1928 TO 1931. ALL MODELS. PRICED TO SELL AT ONCE. HESSER & SODEN. 1234 MORSE-AV.

FORD — LATEST 1931 TOWN SEDAN; slanting windshield; run only 1,400 mi.; $375; tms. 3554 Montrose-av. Key. 3800.

FORD—TOWN SEDAN, TRUNK, ETC.; A-1 cond. Only $225. AUTH. DEALER, RAY TENNES, 2451 N. Sacramento-av.

FORD—1929 SEDAN; $20 PER MONTH. NO CASH PAYMENT. 3637 Southport-av. Bittersweet 7120.

FORD—ROADSTER, '29; PERF. IN EVERY way; $95; bargain. 9220 S. Ashland-av.

FORD—1931 VICTORIA COUPE, 2 SIDE mts.; a beauty; bargain. 1107 N. Clark.

FORD—TUDOR, LATE '30, SAME AS NEW, $215; must sell. 3039 Sheffield-av.

FORD—1931 SPT. RUMBLE SEAT ROADster, $265. Terms. 3327 Milwaukee.

FORD—1931 VICTORIA, SIDE MOUNTS, trunk, etc.; $125 down. 30 E. Lake-st.

FORD—1931 TUDOR DEMO.; LOW MILEage; guar.; $110 down. 30 E. Lake-st.

FORD—SED., 1930-'31, BY PRIV. PARTY. Mott, 4714 Clarendon, 11-3:30 Fri. Sun.

FORD—1930 FORDOR; LOW MILEAGE; fender well; $95 down. 30 E. Lake-st.

FORD — 1931 TUDOR SEDAN, $275. Terms. 3327 Milwaukee at Crawford.

FRANKLIN—7 PASS. DE LUXE SEDAN. Supercharged Airman; 6 wire wheels, side mounts, 4 speeds, trunk rack, etc. Hardly driven. Cost over $3,000 4 weeks ago. Our price $1,495. Could be taken for brand new. Terms. Miller, 4444 Irving Park-blvd.

FRANKLIN—7 PASSENGER DE LUXE SEdan; 6 wire wheels, 2 fender mounted; can't be told from day it left factory; will take $750 for it. Ask to see Henry Strossmeyer's car at 2808 W. Madison.

FRANKLIN—SEDAN; LATE MODEL, ON long wheelbase; was owned by careful driver; reduced to $745; terms. Studebaker Sales, 26th and Michigan.

Gardner '31 Roadster, $385. 4 speed. 5107 N. Clark.

GARDNER—8 SEDAN; ATTRACTIVE APpearance; splendid performance; reduced to $145. Studebaker Sales, 26th and Michigan.

GRAHAM-PAIGE—SEDAN; 1931 DE LUXE model, with wire wheels, side mounts, etc. Low mileage; reduced to $645; terms. Studebaker Sales, 26th and Michigan.

Graham '30 Coach, $295. 4 speed. 5107 N. Clark.

HUDSON—'32 DE LUXE 8 SED., 30 DAYS old. Hardly driv. Dash control snubbers, free whlng.; looks like a brand new car. $885. Terms. Miller, 4444 Irving Park.

HUDSON—1928 COUPE; RUMBLE SEAT; upholstery like new; a real buy, $165. 245 Madison-st., Oak Park. Austin 4603.

HUPMOBILE—SEDAN, 1931 FREE WHEELing model that was only driven a few thousand miles. Originally cost over $1,200. Our special reduced price today is $595. Terms. Studebaker Sales, 26th and Michigan.

HUPMOBILE—LATEST 1931 STRAIGHT 8; used very little; free wheeling; cost $1,975; for quick sale will take $795; guaranteed; terms. 2810 MADISON.

HUPMOBILE — '29 CENT. 6 DE LUXE, 4 dr. sed., 6 w. w., trunk rack; $325, $25 down, balance 12 to 20 mos. 3023 Madison.

HUPMOBILE—6, 4 D. SED., PRIV. DRIV. 1 summer; stored; like new; 1st $295 cash takes it. Mrs. Kamp, 4514 Irving Park-blvd. Res.

HUPMOBILE — '31 DE LUXE SEDAN, 6 wire whls., fender wells, trunk, extras. $650. Tms. Miller, 4444 Irving Park-blvd.

HUPMOBILE—1931 DE LUXE SEDAN. $595 TAKES IT. Kullberger Chrysler, 1441 E. 75th.

LA SALLE—8 CYL. 1929 CONV. COUPE; rumble seat; excellent paint, interior and details; leather upholstered; hot water heat., Lorraine spotlgt., double w. s. wipers, fender lights; luggage compartment. This exceptional value will attract many at our low figure. $725. New and used car depts. open eves. and Sun. Packard Motor Car Co. of Chicago, 2357 Michigan-av. Cal. 7400.

LA SALLE—'30 DE LUXE TOWN SEDAN; wire wheels, trunk, fully equipped. Just like new. Guar. perf. Cost $3,284. Sell for bal. of mortgage, $1,085. Your car as dn. payment. Bal. 18 mos. Col. 8891. G. M. S. Finance, 4635 W. Washington-blvd.

LA SALLE — ROADSTER, LATE MODEL, like new throughout, rumble seat, new tires, spotlight, etc., $395. Winter-Hirsch Finance Corp., 1842 S. Michigan-av. Ph. Calumet 4586. Closed evenings and Sundays.

LA SALLE—4 DR., 5 PASS. SED.; $345; genuine '28; exceptionally clean throughout. Terms. 7128-30 S. Halsted. Tri. 7900.

LA SALLE—'28 SEDAN, 7 PASS.; TIRES are like new; reduced to $495; terms. Studebaker Sales, 26th and Michigan.

LA SALLE—1929 5 PASS. SED.; 6 WHLS., spotlt., htr., $700. Owner. Univ. 7957.

LINCOLNS.

1 '28 mod., de luxe, 5 pass. sed., 6 w. w., side mts., shatter proof glass; 1 7 pass. Fleetwood body, limo. The above cars must be sold at once to close an estate. 2300 WASHINGTON-BLVD.

LINCOLN—LATEST '31 5 PASS. DE LUXE sedan, 145 in. wheelbase; driv. 1,700 mi.; prac. new; 6 wire whls., fend. wells; fully equip.; rare barg. for quick sale. See it. West Side Auto Exch., 4635 W. Madison-st.

Lincoln Le Baron, $385. 4 whl. brakes. 5107 N. Clark.

LINCOLN—LATE MOD. 4 PASS. VICTORIA coupe. In beaut. cond.; wire whls. $1,275. Tms. L. W. Shanesy & Co., 2821 Sheffield.

LOCOMOBILE—'29 JR. 8 SEDAN; NEW tires; $150 or best offer. Euclid 9716.

Marmon 8, 1930 D. L. Sed.

90 DAY FREE DRIV. TRIAL AND GUAR. 5 pass., 6 w. whls., side mts., dr. 4,100 mi. Can't be told from new. Reposs. Cost $1,785. Sacr. for unpaid balance due on mtge., $465. Trade. 18 months to pay. G. N. C. FINANCE, 3939 WASHINGTON.

AUTOMOBILES FOR SALE.

FORDS—1,000—CHEVS.
Chicago's Oldest and Largest Exclusive Ford and Chev. Finance Co. OFFERS THE BEST SELECTION IN TOWN
MAKE YOUR OWN TERMS.
'29-'31 MODELS. $70 up. '27-'28 MODELS $25 up.
FREE 1932 STATE LICENSE.
Cars like new and backed by a 90 day written guarantee that means something. Your car taken as down payment. Always open.
WALTON FINANCE CORP., 940-958 MILWAUKEE-AV.

Fords—500—Chevrolets
Lowest Prices in History.
500 GUARANTEED CARS REDUCED 35%. $20 CASH, BAL. EASY. No indorsers. '29-'31 MODELS, $75 up. '27-'28, $25 up.
'32 State License Furnished.
Your old car taken as down payment. SALE AT MAIN STORE ONLY. Always open.
Levy Auto and Finance Co., 724 Milwaukee, cr. Carpenter

MARMON—SEDAN; BIG 6 THAT'S UNusually clean throughout. Reduced to $95. Studebaker Sales, 26th and Michigan.

NASH—1932 DE LUXE 5 PASS. SEDAN; fully equipped; cost $1,975; for quick sale sacrifice of $700; guaranteed; terms. ALWAYS OPEN. 2810 MADISON.

NASH—'29 BROUGHAM; WE RECOMMEND this as the best Nash buy in Chicago. Reduced to $295; terms. Studebaker Sales, 26th and Michigan.

NASH—'32 8 SEDAN; COST $1,575; TAKE $675. Residence, 3327 Adams-st.

NASH—'31 AMB. 8; A-1 APPEAR., COND.; must sac.; cash, terms; priv. State 4525.

Oakland 8 1931 Sedan.

90 DAY FREE DRIV. TRIAL AND GUAR. 5 pass., without a question the cleanest and most eqpd. Oakland in the city; must be seen to appreciate; reposs. Cost $1,375; will sacrifice for bal. due on mtge., $495. Trade. 18 months to pay. Always open. G. N. C. FINANCE, 3939 WASHINGTON.

OAKLAND—LATE CONV. SPT. COUPE. Driv. 4,700 miles. Like new. Rumble seat. Sac. $295. Tms. Miller, 4444 Irving Park.

OLDSMOBILE — '31 4 DR. 5 P. DE LUXE Patrician sedan; 6 wire whls., fender wells, trunk rack; orig. cost $1,200; dr. 1,800 mi.; reposs.; bal. due on mtge., $595; your car as down paymt., bal. 18 mos. Col. 8891. G. M. S. Finance, 4635 W. Washington-blvd.

OLDS—1930 CONV. COUPE; SMART SNAPpy car, side mts., trunk rack, etc.; $450. Charles Lange & Co., 2479 Milwaukee-av.

Packard '30 Club Sedan.

90 DAY FREE DRIV. TRIAL AND GUAR. Std. 8, 5 pass. side mts., trunk, chrome tire covers, dr. 4,600 mi.; reposs. Sacr. for unpaid bal., $795. Trade. 18 mos. to pay. G. N. C. FINANCE, 3939 WASHINGTON.

PACKARD — 8, CUSTOM BUILT, 5 PASS. sport touring; 6 wire wheels, 2 fender mounted, radio equipped; actual mileage 9,534 miles; will pass for new; $750; guaranteed; terms. 2810 MADISON-ST.

Packard 1932 Sedan, 8, hdly. run.; chp. Well. 7802.

PACKARD—'29 COUPE, 2 PASS., RUMBLE. Wire whls.; 6 new tires; $595. Terms, trd. Fitzpatrick, 6555 Cottage Grove. Mid. 4200.

PACKARD—'28 SEDAN; MARVELOUS CONdition; lavish equipment; reduced to $395; terms. Studebaker Sales, 26th and Michigan.

PACKARD — SPORT TOURING, 8 CYL., $135. 6 tires. 4440 W. Madison. Man. 4441.

Pierce-Arrow 8 Phaeton, '31

90 DAY FREE DRIV. TRIAL AND GUAR. 4 pass. cust. blt. Ivory and black finish. Free wheeling, cost $4,500. Reposs. Will sacr. for bal. on mtge. $1,175. 1-3 down. Trade. Bal. 18 months. Always open. G. N. C. FINANCE, 3939 WASHINGTON.

PIERCE-ARROW — 33 7 PASS. SED.; PERfect cond., good tires, paint; has $500 worth extra equipment; reas. price. 18 E. Chestnut-st. Whi. 4920. T. Salmen.

PIERCE-ARROW — BIG SELECTION; LOW prices; liberal terms. Pierce-Arrow Factory Branch, 2246 S. Michigan. Calumet 6100.

PLYMOUTH — 1932 4 DR. SEDAN, $125 dn., driven little, floating power, free wheeling; bal. to suit. 6905 S. State-st.

PLYMOUTH—1930 COACH, $195. 3327 MILWAUKEE AT CRAWFORD.

PLYMOUTH—1931, FLOATING POWER, 5 pass. sed.; must sell. Sheldrake 8330.

PONTIAC—'30 COUPE, EXCEL. COND. throughout; gd. tires, only $265; take $75 dn. Garfield Chevrolet Sales Co., 2 E. 55th-st.

PONTIAC—LATEST 1928 LANDAU 4 DR. sedan; A1 cond.; $125. 2810 MADISON.

REO—1932 FLYING CLOUD 8 CYL. DE luxe sedan, driven 5,000 actual mi.; orig. cost $1,785; will sac. for bal. due us. $945. Tom O'Rourke, 2433 S. Michigan.

STUDEBAKER—SEDAN, 1929 COMMANDer, that's a steal at our reduced price of $295; terms. Studebaker Sales, 26th and Michigan.

STUDEBAKER—1930 COMMANDER 8 DE luxe sedan; 6 wire wheels, 2 fender mtd.; $495; guaranteed; terms. 2810 Madison.

STUDEBAKER '32 DE LUXE 8 SPORT CPE. HARDLY RUN. MUST SELL CHP. CALL WELLINGTON 7802.

STUDEBAKER—1931 COMMANDER. Like new; bargain. 6430 Richmond-st.

STUTZ—8 COUPE; 4 PASS., WITH SAFEty glass and extras galore; reduced to $195. Terms. Studebaker Sales, 26th and Michigan.

WILLYS-OVERLAND—'29 COUPE; THIS 6 was in storage for 15 months; reduced to $235; terms. Studebaker Sales, 26th and Michigan.

WILLYS—'32, 6, 4 D., 5 P. DE LUXE SED. natural wood whls.; dr. 2,300 mi. Orig. cost $887; sacr. for bal. due on mtge., $395. Your car as down payment, balance 12 to 24 months. 90 day guar. Col. 8891. G. M. S. Finance, 4635 W. Washington-blvd.

MOTOR TRUCKS.

Autocar Inventory Sale.
AUTOCAR 6 whl., pneumatic tires; demo.
AUTOCAR 3½ T., 3 batch.; pneu. tires.
AUTOCAR 5 T., 10 yard coal body.
AUTOCAR 7½ T., pneu. tires; tractor.
AUTOCAR 10 T., pneu. tires; tractor.
MACK-AC dumps; solid tires.
MACK-AB dumps; pneu. tires.
Also a number of other makes, different types and sizes.
1716 W. PERSHING-RD. VIR. 0210.

Trailers—New and Used.
Solid side van, semi-trailer; exc. cond. Solid side van, 4 whl., extra revenue units. Latest type all steel round nose semis. Immediate delivery. Terms if desired. FRUEHAUF TRAILER CO., 3840 S. Michigan-av. Yards 2433.

FORD—CHEVROLET—DODGE TRUCKS. 200 TO PICK FROM. All type bodies; 90 day guarantee. LOWEST PRICES—EASIEST TERMS. 940 TO 958 MILWAUKEE.

FORD 1½ TON TRUCK, 10 WHEEL UNIT, 5 yd. body, hydraulic hoist. Will handle 5-6 tons easily. Driven 500 miles by Auth. Dealer. Big savings. 2451 N. Sacramento-av.

FORD TRACTORS, TRAILERS, LATE '31. Fruehauf stake, $900; late '31 Highway van, $1,150; late '31 King Z. refrig., $1,175; lib. tms., trd. Litsinger, 925 W. Jackson.

FORD—1931 STAKE BODY, USED LITTLE. Excel. cond. Barg., terms. 1046 W. Harrison-st. Monroe 0676.

WALKER ELEC. TRUCKS — 50, EDISON batteries, perfect cond.; formerly Natl. Biscuit; $40 ea. 2028 Southport. Div. 2772.

FORDS—"A" AND "AA" TRUCKS. ALL TYPES OF BODIES. BARGAINS. LAWDER BROS., 6900 VINCENNES-AV.

FORD—1929 1½ TON TRUCK; LARGE VAN body; motor A1; $295, tms. 1107 N. Clark.

FOR SALE—¾ TON INTERNATIONAL; panel body; perf. cond. 2911 Carroll-av.

1930 CHEV.—1½ T. TOURIST EXPANDO panel body, $100 down. 30 E. Lake.

DIAMOND T CLOSED CAB. DUALS '31. $350. Litsinger, 925 W. Jackson-blvd.

AUTOMOBILES WANTED.

WILL BUY ALL LATE MODEL CARS YOU can bring. Highest cash prices. Bring cars; take home cash. Ph. Van Buren 3200. ALWAYS OPEN. 2810 MADISON-ST.

CARS SOLD FOR OWNERS ON COMMISsion basis; quick action; all makes; all models. Est. 10 yrs. 3333 Fullerton. Op. eves.

CAN USE 50 CARS AT ONCE—SPOT CASH. BRING THEM IN. C. ZEPP, INC., 2950 Lawrence-av.

WANTED—BUICK MASTER SIX MOTOR, year 1927-'28-'29; must be good shape. LJF. Box 1011, Peoria, Ill.

WANTED — 50 LATE AUTOS FOR CASH. 3327 Milwaukee, at Crawford. Pens. 4379.

WTD. USED CARS, TRUCKS; HIGHEST prices. 7019 S. Halsted. Radcliffe 0989.

$200 CASH AND MY CAR FOR BEST LATE 4 door sed. offered. Vincennes 9541.

WANTED—BEST SEDAN $70 CASH WILL buy. Dorchester 2464 after 6 p. m.

COUNTRY OUTLET—BETTER PRICES; cars and trucks. 4712 N. Western-av.

NEED 100 FORDS AT ONCE, FOR CASH. AUTO MART, 4620 W. MADISON.

PRIV. PARTY PAY CASH FORD '30-'31. Sup. 8079 eve. Apt. 1103. Whitehall 4012.

WTD.—CARS; HIGHEST CASH PRICES. Peterson, 6954 Stony Island. Dor. 3631.

AUTO CREDITS FOR SALE.

$415 CREDIT, GOOD ON BUICK SELLING for $1,400 or over; for quick sale, $300. J. A. Lavery Motor Co., 6127 Cottage Grove.

$175 CREDIT ANY MODEL 1932 PLYMouth, $75. Juniper 1414.

MOTORCYCLES AND BICYCLES.

FOR ECONOMY BUY NEW HARLEY DAV., $199 up. Also fine asst. used. Terms. Open eves. Kemper, 1507 S. Michigan-av.

50 HENDERSONS, $80 AND UP. TERMS. 3517 W. North-av. Albany 2790.

MOTOR BUSES FOR SALE.

REOS, MACKS, AND YELLOW COACHES, capacity 16 to 29 passengers; priced $400 to $3,500; trade and terms. REX FINANCE CORPORATION, 1619 S. State. Cal. 5153 and Cal. 0228.

AUTO TIRES.

WHY PAY MORE?—1,000 TIRES; ALL sizes; must be sold, $1 up. 1803 S. State.

NEW U. S. ROYALS 2DS—SAVE UP TO 50%. SERLIN TIRE CO., 1400 S. Michigan-av.

AUTOMOBILE LOANS.

CASH
In 10 Minutes—No Delay.
AUTO AND TRUCK LOANS.
$350 TO $10,000
Confidential. No Endorsers.
15 Years at Same Location.
WINTER-HIRSCH
1842 S. MICHIGAN-AV.
CALUMET 4586.
4657 W. MADISON. ESTE. 3243.
7701 S. HALSTED. TRI. 4306.

MOST
Of our business is done with
OLD CUSTOMERS
Isn't this definite proof that
—our rates are lowest,
—our service the most considerate,
—our terms the most convenient.
With these facts in mind, you owe it to yourself to investigate our loan and refinance plan when in need of immediate cash.
Automobile Bonding Co.,
ESTABLISHED 1919.
705 W. Monroe. Ran. 7932.
4802 N. Western, 2d Fl. Lon. 8342.
7850 S. Halsted, 2d Fl. Tri. 0807.
6212 Cottage Grove. Hyde Pk. 9723.
4734 W. Madison. Aus. 3906.

BORROW WISELY
AUTO AND TRUCK LOANS
or present notes reduced to easier payments.
WE CHARGE LESS
Majestic Investment Corp.,
105 W. Monroe. Randolph 4364.
6241 Cottage Grove. Dorchester 4561.
5321 W. Madison. Austin 4069.
4005 W. North-av., 2d flr. Albany 7527.
647 Madison-st., Oak Park. Euclid 9716.

NEED MONEY QUICK?
CASH IN 15 MINUTES.
AUTOS AND TRUCKS
DRIVE AS YOU PAY. NO ENDORSERS. Present notes reduced to small payments.
Motor Car Finance Co.
2411 S. MICHIGAN-AV.
Phone Calumet 7272-7273.

Pay Legal Rates Only
AUTO LOANS. QUICK SERVICE.
Under State Supervision.
1240 S. Mich.; 1217 Devon; 50 W. Wacker; 6838 Stony Island; 747 Madison, Oak Park.
Lewis E. Bower, 1st in Chgo.

LEGAL NOTICES.

IN THE COURT OF CHANCERY OF THE STATE OF DELAWARE IN AND FOR NEW CASTLE COUNTY.

GORDON BURT AFFLECK, Complainant, v. GENERAL THEATRES EQUIPMENT, INC., a corporation created by and existing under the laws of the State of Delaware, Respondent.

TO THE CREDITORS OF GENERAL THEATRES EQUIPMENT, INC.:

YOU ARE HEREBY NOTIFIED that on April 8, 1932, the Court of Chancery of the State of Delaware ordered that all creditors of General Theatres Equipment, Inc., file their claims, of whatever nature or description, and whether liquidated or unliquidated, matured or unmatured, fixed or contingent, with the Register in Chancery, County Court House, Wilmington, Delaware, on or before June 2, 1932, or be forever barred from in any way participating in its estate, or thereafter asserting, filing or proving any claim or demand against the said General Theatres Equipment, Inc., or its estate.

DANIEL O. HASTINGS, Receiver of GENERAL THEATRES EQUIPMENT, INC.
MARVEL, MORFORD, WARD & LOGAN, Wilmington, Delaware.
HUGHES, SCHURMAN & DWIGHT, New York City, Attorneys for Receiver.

TRUNKS AND SUITCASES—HELD FOR UNpaid bills, will be sold after May 5 by Drexel View Hotel.

STORE FIXTURES.

2 PORTABLE IDEAL ELECTRIC FOOD conveyors and 2 electric plate warmers; excellent condition; suitable for hospital or industrial cafeteria. Will separate. Pensacola 6875 after 2 p. m.

NEW 6 FT. DISPLAY CASE WITH COILS, 6 door grocery refrigerator with compressor for electric refrigeration, used 2 mos. Reas. 202 S. Marion-st., Oak Park.

20 FANCY ROUND TEAROOM TABLES and chairs. Bargain price. American Store Fixture Co., 121-127 S. Halsted, nr. Adams.

PERM. WAVE MACHINE, $75; MEYER-Hood dair dryers, $22.50; upholstered marcel chairs, $10. 1120 N. Wells-st.

USED WINDOW DISPLAY FIXTURES. Nat. cash reg.; low prices. 39 N. Halsted.

BUILDING MATERIALS.

Bricks.

COMMON BRICK, CLEAN; DELIVERED $5 per 1,000. N. Cullen Co., West 5891.

Lumber.

YOU WILL POSITIVELY SAVE MONEY ON lumber, millwork, roofing, wallboard, etc. 3509-15 Belmont-av. Independence 4800.

STOCKS AND BONDS.

REAL ESTATE BONDS BOUGHT, SOLD, QUOTED; ALSO TAX WARRANTS. MORLAND CORP., 120 S. LA SALLE, AND. 1387.

CASH FOR REAL ESTATE BONDS. Louis Stern & Co., 134 N. La Salle-st.

WE BUY OR MAKE LOANS ON R. E. bonds, tax warr. Suite 712, 134 N. LaSalle.

CLOTHING, FURS, ETC.

UNUSUAL OFFER—PUT YOUR FUR COAT in our storage, then select a new spring coat or fur jacquette; no money required; pay next fall. Bart's, 65 E. Randolph-st.

WE BUY OLD FURS; TRADE IN TOWARDS Jacquettes, Foxes, Chokers, Fur Coats. J. Silver, 159 N. State, Room 603. Dearb. 1097.

BARTER AND EXCHANGE.

HAVE CLEAR VACANT AND FIRST MORTgages to trade for car. Dearborn 9683 or address L M 456, Tribune.

$5,000 EQ. IN 2 APT., S., FOR $500, CAR, or what? Address L N 96, Tribune.

OFFICE DEVICES.

WANTED — BURROUGHS BOOKKEEPING machine; style No. 241704. Address D N 22, Tribune.

AUTOFED MIMEO, $50; MULTIGRAPH, $25; addressograph, $25. 190 N. La Salle.

DOGS, BIRDS, POULTRY, ETC.

Poultry.

BROILER EQPT. — STARTERS, GROWERS, finishers. Meyer, 3643 Elston. Irv. 7707.

BOOKS AND MAGAZINES.

WANTED — NATIONAL GEOGRAPHIC MAGAZINES PRIOR TO 1905. K. NODEL, 5201 RAVENSWOOD-AV.

BOATS, YACHTS, ETC.

JOHNSON OUTBOARD MOTOR NO. 16; also Lockwood 2 cylinder motor; very reas. 3349 Herndon. Bittersweet 6674.

ELECTRIC FIXTURES.

WANTED—8 FLOOD LIGHTS, 500 WATT; used. Address L O 397, Tribune.

TERMS OF SUBSCRIPTION OF THE TRIBUNE.

Orders for mail subscriptions must be accompanied by remittance to cover.

Rates for Illinois [outside of Chicago], Indiana, Iowa, Michigan, and Wisconsin:

Daily, without Sunday, one year, $5.00; six months, $2.50; three months, $1.25; two months, $1.00; one month, 50c.

Daily, with Sunday, one year, $12.50; six months, $6.25; three months, $3.15.

Sunday only, one year, $7.50; one month, $1.00.

Rates for subscription in postal zones 3 and 4 [measured from Chicago], outside of Illinois, Indiana, Iowa, Michigan, and Wisconsin:

Daily, without Sunday, one year, $7.50; one month, $1.00.

Sunday only, one year, $7.50; one month, $1.00.

Daily and Sunday, one year, $15.00; one month, $2.00.

Rates for subscription in zones 5, 6, 7, and 8 [measured from Chicago], Canada, Mexico, and foreign:

Daily, without Sunday, one year, $12.00; one month, $1.50.

Sunday only, one year, $7.50; one month, $1.00.

Daily and Sunday, one year, $19.50; one month, $2.50.

Give postoffice address in full, including county and state. Remit by express money order, draft, or in registered letter at our risk to The Tribune Company, publishers, Tribune Square, Chicago.

MEMBER OF THE ASSOCIATED PRESS.

The Associated Press is exclusively entitled to the use for republication of all news dispatches credited to it or not otherwise credited to this paper, and also to the local news published herein.

All rights of republication of special dispatches herein are also reserved.

Steamship Gives Practical Demonstration of Illinois Waterway's Value—Two Killed in Train Wreck

[TRIBUNE Photo.]

MISSISSIPPI RIVER BOAT MAKES WAY THROUGH LOCK AT STARVED ROCK, PUSHING TOW BEFORE IT. The Phillips, with a tow 500 feet long and 80 feet wide, including eleven pieces of dredging equipment, on its way to Ottawa. It was the second boat of its kind to ascend so far up the Illinois river, and its trip demonstrated the possibilities of the new waterway, which opens Oct. 15. *(Story on page 14.)*

[Associated Press Photo.]

HERE ARE MEN DEBATING MASSIE'S FATE. Picture taken during recess in trial of jury. Left to right, seated, in front row: Bailiff Moses Kaululaau, Charles Akana, Shadford Waterhouse, Theodore Char, Willy Beyer, Duncan McIntyre; second row: John F. Stone, Theodore Bush, Walter Napoleon, Charles Strohlin; standing at right, Bailiff John Lane; back row: Henry Chang, Olaf L. Sorenson, and Edward Goeas. *(Story on page 1.)*

HEARS STORY OF HOW HE AIDED CAPONE. State Senator Daniel A. Serritella (right), on trial for conspiracy to accept bribes, and Michael Ahearn, his attorney, in Judge J. J. Kelly's court. *(Story on page 4.)*

[Associated Press Photo.]

AWAIT VERDICT. Lieut. Thomas H. Massie and his wife, Thalia, as they appeared during Honolulu honor slaying trial. *(Story on page 1.)*

[Acme Photo.]

INJURED BY BOMB. Mamoru Shigemitsu, Japanese minister to China, hurt at Shanghai. *(Story on page 1.)*

FORMER RULER DIES. Jose Francisco Uriburu, former president of Argentina, expires in Paris. *(Story on page 20.)*

[TRIBUNE Photo.]

HOME DEMOLISHED WHEN CAR FALLS ON IT. South Bend, Ind., home of Mrs. Albert Bradburn after train wreck. She and her three children were injured. *(Story on page 15.)*

MOTHER ASKS FOR RETURN OF ADOPTED BABY. Samuel E. Epstein, youthful prosecutor, with Baby Joan McConnell, of whom he took care when mother left her, and later adopted. He will oppose the mother's petition. [TRIBUNE Photo.] *(Story on page 5.)*

REACHES HAVANA. Lou Reiches makes flight from Montreal to Cuba. *(Story on page 10.)*

[Acme Photo.]

GEORGIA SENATORS AND THEIR FAMILIES MEET IN CAPITAL. Left to right: Senator John S. Cohen, appointed to fill vacancy caused by death of Senator Harris; Mrs. Walter F. George, Mrs. Cora Harris, Mrs. Cohen, Mrs. Charles D. Orme, daughter of Senator George; Mrs. Barton Wise, sister of Senator Cohen; Senator W. F. George.

FRANCE TO PRESENT COLORS TO LEGION POST. Joseph J. Schuster, commander of Foch post, No. 684, American Legion, and Rene Weiller, French consul, with color guard and standards which will be given to post tonight. [TRIBUNE Photo.] *(Story on page 14.)*

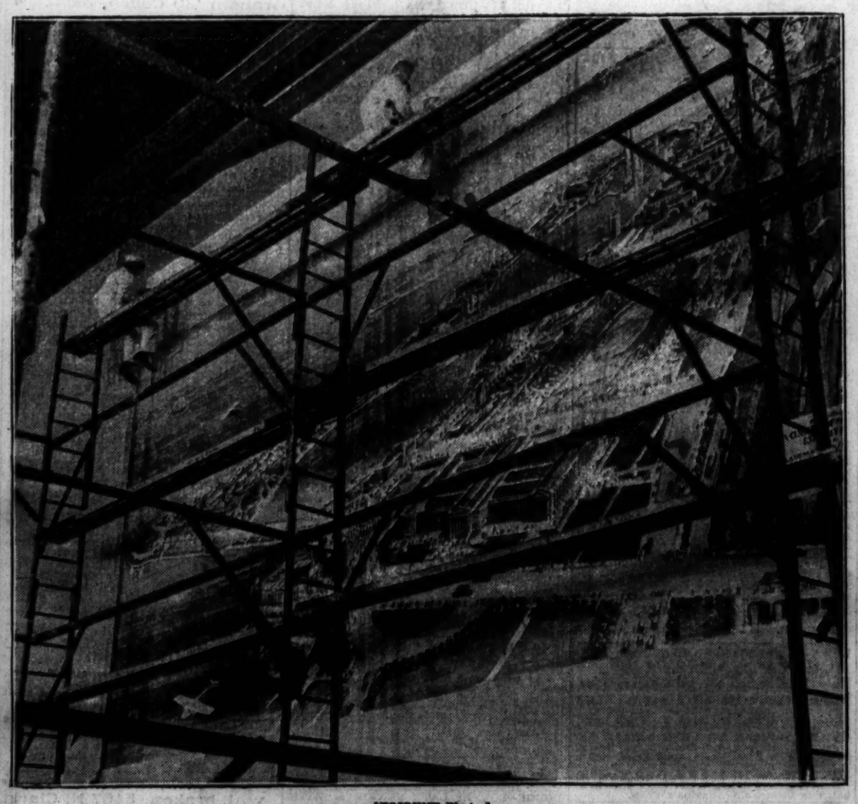

[TRIBUNE Photo.]

PAINTERS BUSY ON PICTURE OF CENTURY OF PROGRESS EXPOSITION. Touching up mural of 1933 World's Fair in the lobby of the Administration building. It is 20 by 35 feet, composed of 33 pieces, each 40 by 90 inches, and shows the fair as it will appear when completed. *(Story on page 8.)*

[Acme Photo.]

PRESIDENT'S DEMAND FOR ECONOMY BRINGS CHEER FROM GOVERNORS. President Hoover addressing convention of state executives in Richmond, Va. On the left are Gov. James Rolph Jr. of California and Gov. Norman S. Case (right) of Rhode Island. *(Story on page 8.)*